Telephone EV 3-4111

The Daily Colonist.

Forecast: Sunny and Warm (Details on Page 2)

Vancouver Island's Leading Newspaper Since 1858

No. 206—103rd YEAR | VICTORIA, BRITISH COLUMBIA, SUNDAY, AUGUST 13, 1961 | *** | 10 CENTS DAILY 15 CENTS SUNDAY | 66 PAGES

REDS BOLT ESCAPE HATCH BY BANNING BERLIN ENTRY

Historic Seal Revived By Colonist

By JAMES K. NESBITT

Embodied in the masthead of today's Sunday edition of the Colonist is a stylized version of the original Vancouver Island coat-of-arms as issued by Queen Victoria in 1850 to Richard Blanshard, Esq., first governor of the Island.

Governor Blanshard arrived here in March of 1850 in HMS Driver, but he carried no Vancouver Island seal with him, there being none. The Crown Colony had been set up by the British government in 1849—first organized government in what is now Canada west of the Great Lakes.

* * *

The Royal communication to Blanshard, telling him there would be a seal for Vancouver Island, and signed by Lord Grey, secretary of state for the colonies, was this:

"To our trusty and well beloved Richard Blanshard, Esq., Our Governor and Commander-in-chief in and over our Island of Vancouver and its dependencies, Greeting.

(The dependencies were the Queen Charlotte Islands.)

* * *

"With this you will receive a seal prepared by Our Order for the use of Our Island of Vancouver, and its dependencies.

"Our will and pleasure is, and we do hereby authorize and direct that the Seal be used in sealing all public documents which shall be made, and passed in Our Name, and for Our Service in Our said Island of Vancouver and its dependencies.

"And so we bid you farewell. Given at Our Court at Buckingham Palace this twenty-eighth day of June, 1850, in the Fourteenth Year of Our Reign. By Her Majesty's Command."

* * *

It must have been the end of 1850 before this communication and the seal reached Blanshard in his shabby little Government House within the stockades of Fort Victoria. Whether or not he ever used the seal is not known today; the Provincial Archives can find no trace of his signature with the seal.

Blanshard, in any event, had not too long to use it. He left Victoria in the autumn of 1851, disappointed, frustrated, feeling impotent against the dictatorial rule of the all-powerful Hudson's Bay Company.

* * *

Chief Factor James Douglas of the company, who had not welcomed the rivalry of Blanshard, cold-shouldered him, and made his life here difficult, succeeded to the governorship of Vancouver Island.

The first time Douglas used the seal, as far as can be learned today, was in March of 1853, when he gave an appointment to Thomas Blinkhorn of Metchosin's "Bilston Farm."

* * *

The Douglas communication to Blinkhorn, who had arrived here in 1851 in the sailing vessel Tory, was:

"Sir, You are hereby appointed to serve Her Majesty the Queen as magistrate and Justice of the Peace for the protection and preservation of order amongst Her Majesty's subjects in the District of Metchosin, and twenty miles around, subject to Her Majesty's approval of your appointment, when you will receive a commission in due form, till which time this letter will be sufficient warranty for your acting as one of the magistrates aforesaid, and exercising all powers that belong to that office. I remain, str, your obedient serv't, James Douglas, Governor, Vancouver's Island."

* * *

When Douglas retired in 1864, Arthur E. Kennedy came here as Governor of Vancouver Island. No trace of his use of the seal can be found.

About that time a citizen signing himself "a flea without a bite," wrote to the editor of the Colonist, suggesting a new coat-of-arms: "The sun, in the meridian, shining with all his brilliancy on a young and lovely mermaid rising from the sea, with a monster leech twined round her shoulders, with its head firmly fixed on her breast, with a lot of grasshoppers beautifully illuminated in every direction, while the Chinook words hale shame could be artistically woven round the tail of the leech. If anyone can give a better 'coat,' out with it, but no varnish."

This sarcasm must have referred to the union of the colonies of V.I. and B.C. The young and lovely mermaid was the Island, and the monster leech the mainland.

* * *

Dr. Dorothy Blakey Smith, of the Provincial Archives staff, has done extensive research into the historic coat of arms. The Colonist will now use, and which went out of existence in 1866, when the Crown Colony of Vancouver Island became part of the Crown Colony of British Columbia and so lost its political identity.

* * *

The seal says: "Victoria, Dei Gratia, Britanniar. Reg F D" —Victoria by the Grace of God, of the British Isles, Queen, Defender of the Faith (Fide) Defensatrix). Britanniar is short for Britanniarum. "Island of Vancouver and its Dependencies."

There is the British coat-of-arms on the seal—the shield surmounted by the Crown and surrounded by the motto of the Order of the Garter—Honi Soit Qui Mal y Pense—Evil be to him who evil thinks. The supporters here are the lion and the unicorn.

* * *

There is also the Royal motto—Dieu et mon Droit—God and my right.

It is particularly appropriate that this 103-year-old newspaper—born little more than eight years after Vancouver Island was established as a Crown Colony — intends perpetuating the coat-of-arms officially in use at that time by including it each week in its Sunday masthead.

Sabrejet Pops Up

Slashing up to crowd's-eye level at more than 600 miles an hour, RCAF Golden Hawks Sabrejet seems to be right among the spellbound audience. Ten thousand gathered along Dallas Road waterfront yesterday to watch stirring aerobatic display by six-man team. See stories and pictures, Pages 2 and 18.

Billion Dollars In Aid Pledged

PUNTA DEL ESTE, Uruguay (AP) — The United States Saturday pledged more than $1,000,000,000 by March, 1962, to immediately aid needy Latin American nations and get President Kennedy's Alliance for Progress program rolling.

The promise was contained in a working document submitted to a committee studying the final declaration of the Inter-American economic and social conference. (See Page 3.)

"Recognizing that a number of Latin-American countries, despite their best efforts, may require emergency financial assistance," the document said, "the United States will provide assistance."

The document said that "with a view of achieving concrete results from the Alliance for Progress at the earliest possible moment" the United States will provide assistance "totalling more than $1,000,000,000 in the year ending March, 1962."

Bolivia, Chile, Uruguay and Nicaragua collaborated with the United States in drawing up the plan for a crash assistance program.

Germans Denied Access to West

BERLIN (AP)—The Communists early Sunday barred East Germans from West Berlin—either to work or visit—in an attempt to dam the flow of refugees to the west.

An official statement distributed by the East German official news agency said there is no intention to interfere with movements of West Berliners or foreigners.

PERMIT NEEDED

West Germans—those who do not live in the isolated western sector of the old capital—need a special permit issued at border crossing points and the Reds said this system will continue.

West Berlin has been the main escape hatch for East Germans fleeing to the west in increasing numbers. Saturday's total was expected to approach 3,000—highest since the 1953 anti-Communist revolt in East Germany.

DECREE SIGNED

An estimated 80,000 East Berliners commute to the western sector daily to work. East Berlin Mayor Fredrich Ebert signed a degree forbidding them to hold jobs in West Berlin.

The Western powers have challenged the right of the Communists to apply travel restrictions in Berlin, insisting agreements between the West and Soviet Union guarantee the right of free movement within the city.

RUSSIAN DIRECTIVE

The East German regime began imposing border restrictions in a lightning response to a directive from Russia and her East bloc partners for "a reliable watch and effective control" to stop the stream of refugees going west.

Hundreds of armed Communist police and steel-helmeted troops took up guard along the border and began erecting wooden barriers and stringing barbed wire barricades.

POINTS REDUCED

The East German interior ministry issued an order reducing the number of street crossing points between the two parts of Berlin to 13 from 80.

The ministry said "present orders for members of the diplomatic corps and Western occupation forces remain in effect"—meaning there will be no interference with Allied rights to move throughout the city.

NOT AFFECTED

About 13,000 West Berliners cross into the eastern sector every day to work and they are not expected to be affected.

"Peaceful citizens of West Berlin can pass through the crossing points to democratic East Berlin on showing their West Berlin identity cards," the order said.

TRAFFIC RESUMED

The Communists closed the border between East and West Berlin — including the route through the famed Brandenburg Gate — for about two hours early Sunday.

Traffic resumed again at 4 a.m., except that no East Berliner or East German was allowed to enter the west sectors.

* * *

Berlin Talks Certain

BONN (Reuters) — East-West negotiations over Berlin appeared virtually certain yesterday and there was a possibility of a new summit conference.

A summit meeting was predicted by Chancellor Konrad Adenauer as he told an election rally he was convinced there would be talks with Russia on Berlin.

Soviet Premier Khrushchev told a Kremlin reception negotiations would take place because President Kennedy, Prime Minister Macmillan and President de Gaulle were "sensible men," while in Washington State Secretary Dean Rusk told reporters: "I think we all understand that negotiations will occur."

Adenauer said a new summit conference would have to be carefully prepared—the last one, in Paris in June of last year, broke down over the U-2 spy plane incident even before it started.

Firebugs Rouse Wife with Knife

A housewife whose nerves have been on edge for the past week over an arson scare in the neighborhood didn't wait for fire department or police last night but ran outside brandishing a butcher knife and a pot full of water when she spotted flames next door.

Mrs. Barbara Nielson 490 Cecilia, who has gone in fear of "fire nuts" since an arson outbreak last Saturday night caused $5,000 damage to a lumber yard next door, was in her living room when she heard the "crackling of flames" outside.

"I had been so nervous and upset this past week that I grabbed the butcher knife out of the kitchen and took a pot of water from the stove and ran outside. As soon as I opened the door I saw flames in the back of the lumber shed," said Mrs. Nielsen.

ON ITS WAY

She ran towards the shed and a neighbor shouted that the fire department was on its way. Her husband, George Nielsen, stopped her from putting water on the fire for fear of destroying evidence.

Firemen quickly doused the blazing straw and in quick succession put out two piles of blazing newspaper in the basement of a vacant house at 3022 Napier Lane, within a block of the lumberyard, and a grass fire at the rear of 3119 Napier Lane.

TWO PILES

City detectives Angus Munro and Norman Bath said the fires were the work of an arsonist and added that there was a "definite connection" with the blaze that destroyed two piles of lumber and damaged a lumber storage shed at Builders Sash and Door Ltd.

DEFINITELY SET

"The fires were definitely set," said Fire Chief James Bayliss who arrived on the scene a few minutes later.

Fines Could Build Bigger Library

VANCOUVER (CP)—Fines collected on overdue books are almost enough to pay for a two-storey addition planned for the West Vancouver Memorial Library.

Librarian Elizabeth Musto says her staff has slashed away about $25,000 in fines collected a penny at a time, and that the fund could be used for the $30,000 addition.

Columbia Dropped Green Believes

KASLO, B.C. (CP) — External Affairs Minister Green said Saturday he does not believe that Premier Bennett has any intention of developing the Columbia River hydro resources.

He said the expropriation of the B.C. Electric Company by the provincial government is "a great disappointment" to the federal government. The Columbia River hydro potential might not now take place at all, he suggested.

Mr. Green said the people of the interior of B.C. had been "left in the lurch" by the provincial government's actions.

He also said the methods used by the provincial government in taking over the B.C. Electric without providing for arbitration to fix the compensation to be paid would be questioned by the people.

Mr. Green, a Kaslo native who is vacationing here at the home of his 90-year-old mother, rolled up his sleeves and launched into a review of the history of the power controversy in answer to a barrage of questions from a political audience of 150.

He was addressing the Kootenay West Progressive Conservative Association.

The minister said the B.C. government was fully informed of all dealings with the United States.

Paratroops Quit Bizerte

BIZERTE, Tunisia (AP) — French Foreign Legion paratroopers began to withdraw from the Bizerte perimeter Saturday on orders of the defence ministry in Paris.

Lift Ban —U.S.

SISTERS, Ore. (CP) — A member of the U.S. Federal Power Commission said Saturday Canada should re-examine its prohibition against the export of power.

Howard Morgan said Oregon should expedite transmission of B.C. power to California.

"I think the Canadians may do well to re-examine their prohibition," he said. "They're already exporting gas."

Don't Miss

Sacred Relic Boosts Reds
(Names in News, Page 2)

* * *

Echo Satellite Takes Beating
(Page 3)

* * *

Spanish 'Scotch' Shakes Scots
(Page 8)

* * *

Saanich Students Back on Shifts
(Page 15)

* * *

King Fisherman Crest Winners
(Page 19)

* * *

	Page
Bridge	23
Building	13
Comics	20
Crossword	24
Financial News	8
Garden Notes	20
Radio Programs	22
Social	16, 17, 18
Sport	10, 11
Television	21
Theatres	6, 7

Dope Sales Aid Castro Plot

LIMA, Peru (AP) — Two Bolivian deputies say Bolivia is headquarters for Castroite infiltration in Latin America financed by narcotics, the Lima paper La Prensa said Saturday.

The newspaper said the deputies charged the Bolivian city of Santa Cruz, near the Argentine border, "is now an enormous cocaine plant whose production is being used to finance both arms traffic and to organize Castroite camps in Bolivia, Chile, Peru and Argentina."

The two deputies were identified as Mario Gutierrez and Gonzalo Romero, both members of the opposition party in Bolivia's Lower House. They made the statement on a visit to Lima, La Prensa said.

In the newspaper account, the deputies said a so-called pirate plane downed recently by the Bolivian air force near Santa Cruz had made 15 flights from Havana, bringing in 10 tons of automatic arms and ammunition from Cuba on each flight.

They said the arms were unloaded near Santa Cruz and were smuggled into Peru, Chile and Argentina by revolutionary agents. They reported the planes on outgoing flights carried cocaine produced in Santa Cruz to be sold abroad to finance the arms traffic.

They claimed the Bolivian government knew about this traffic and acted only because U.S. government agents arrived in La Paz to make inquiries into the mysterious plane flights.

By calling the downed plane a pirate, the deputies added, the Bolivian government tried to cover up the vast revolutionary plan in Latin America.

Why the government of President Victor Paz Estenssoro would try to cover up such activity, the story did not explain.

ALL ABOARD

With G. E. Mortimore

WANDERING-EYE report: A blackberry-picking couple by the roadside—she sitting in the grass, he scaling a high bank in pursuit of berries.

Luckily there still are places where you can pick berries by the roadside. As for the man who first thought of spraying a weed-killing chemical along the roads—a blight on him. I hope his lawn is eaten by beetles.

* * *

A teen-aged girl in the back of one of those family-sized buses, trying to find a comportable position for herself as the vehicle rolls along.

She can be observed from the car following. Her legs (clad in beach slacks) twirl and flex in horizontal ballet. She resembles one of those cartoon teen-agers talking to a boy friend on the telephone.

She pedals the air with small feet, then does a quick turn and lands on her stomach; boosts herself sideways, arches into a loop and settles on her back again with legs flailing.

As the family bus vanishes behind a gravel truck, she seems to be winding up for a somersault.

* * *

A sizeable lineup of cars at Victoria's Fountain Circle—not at rush hour, but at 3.30 p.m. Probable reason: Many visiting cars, unfamiliar with the rules for negotiating the circle.

Six B.C. Electric buses crowding a small Douglas Street bus stop like a herd of elephants nose to tail, so that the last bus barely has room to squeeze in.

The pocket-size Sooke bus stopping to pick up a passenger. Here is a little private enterprise that seems to be getting along fairly well. Veteran Stages, running to Langford and Happy Valley, have been going through tough times; have been forced to cut schedules.

One reason for their trouble is that so many private-car drivers steal passengers from under their noses. This must be frustrating for struggling businessmen trying to make a living. Owners of Veteran Stages drive buses themselves.

Why not a government subsidy for bus lines running into a developing area? It could be granted on a five-year basis, the amount diminishing each year as the population increased. It would be a good way to build up a residential area. They do it for ferries—why not buses?

* * *

Two little boys (eight and seven) painting a veranda. They balance themselves on elaborate structures of tables, boxes and ladders, at much danger to their bones.

They splash on the paint in great blobs and spots, but in some areas quite neatly, and the verandah walls look better in blotchy white than in the smeared yellow that they used to be.

The boys work away for hours. When they tire of it, and go off to play, the mother of the house beckons her son and the visiting boy to come and be cleaned.

They have been working in swimming trunks, and now are blotched with white from hair to feet. The housewife rubs them with lard—a paint-removing trick that she has just learned.

Most of the paint comes off this way, but some remains. The sun-browned, painty little boys, their bodies glistening with fat, whoop away to play on the lawn. They look like Iroquois braves on the warpath.

Dancer Gets Airborne

Leaping high into the air, this member of the dancing troupe travelling with the Red Army Chorus begins his exciting routine. The group of 195 dancers, singers and musicians will perform here at 8.30 p.m. Monday at Memorial Arena. Conductor is Gen. Boris Alexandrov.

To Trapped Firefighters

'Copter Shows Way

* * *

Firefighters Encouraged By Rain

ST. JOHN'S, Nfld. (CP)—Heavy showers fell Saturday night over the fire ravaged Trinity Bay area of Newfoundland where several communities have been evacuated in recent days.

Jim Thoms, news director for St. John's radio station CJON, reported from the fire scene that three or four more hours of the type of drenching rain now falling would put the fires under control.

The hotspot was New Chelsea where flames on the Belgium Road have already destroyed one house in the 18-house residential district.

Thoms said the only factor preventing the destruction of New Chelsea was "the persistence of firefighters in keeping the buildings watered down."

Some 50 men are standing by with pumps to save a power plant which serves a string of communities along the northern tip of the Avalon peninsula. Seven power poles have already been destroyed by the ring of fire surrounding the plant.

KAMLOOPS (CP)—A helicopter guided 15 firefighters to safety after they were trapped by a rapidly-spreading forest blaze 60 miles southwest of here Saturday.

A shift in the wind sent flames from the 800-acre fire rampaging toward the crew.

The helicopter pilot signalled to the men from the air. They followed his directions and escaped over a logging slash already burnt out by the fire.

Assistant Kamloops district forester Norman McRae said a smaller crew was forced to flee flames from a blaze near Crooked Lake, 120 miles north of Kamloops.

BACKFIRES

Timber crews yesterday set backfires in a bid to halt the spread of a 1,000-acre forest blaze burning three miles away from a $15,000,000 pulp mill 30 miles north of Vancouver.

Forest service officials said a shift in the wind carrying the outbreak toward Woodfibre enabled firefighters to turn flame throwers on slash and scrub timber in the path of the blaze.

Protection officer Don Owen said the fireguard up the mountain side south of the pulp mill centre should bring the blaze under control today.

JUNE ALLYSON
. . . in hospital

BRENDAN BEHAN
. . . deep breath

* * *

Relic Boosts Reds

* * *

Names in the News

TOKYO—Communist China, which holds the standard Communist view that all religion is childish superstition, completed a notable propaganda triumph with one of the sacred relics of Buddhism—the tooth of Gautama Buddha.

The holy relic, a longtime possession of China, was loaned to Buddhist Ceylon two months ago. It was returned to Peking yesterday.

The Communists at no cost to themselves gained the good will of many Asians. The gesture did much to recover ground Peking lost when it suppressed the independence movement in Buddhist Tibet.

* * *

MONTEREY, Calif—Actress **June Allyson** was taken to hospital suffering from abdominal pains. She was driven to the hospital by her former husband, actor **Dick Powell**. Both have been vacationing here.

* * *

SYDNEY — American research dentist **Dr. R. Gordon Agnew** said it will be possible to transplant healthy teeth from one human mouth to another "within the next few years."

* * *

CAPE TOWN—One of South Africa's crack long-distance cyclists, **Theunis Theart**, 21, has been suspended for three months because he rode behind Negro cyclists in the Tour de Boland on Republican Day.

* * *

CAMBRIDGE, Mass.—**Mrs. Marilyn Tagen**, 28, of Boston, who gave birth to a son a year ago while in a coma died in hospital after 16 months of unconsciousness.

* * *

DUBLIN — **Brendan Behan** returned home from California and said "the one thing you miss over there is the fresh air we have here." Behan said he would return to California in October to write two screenplays, one about the Irish uprising of 1916.

* * *

WATERVILLE — A third set of twins—girls—was born Thursday to **Mrs. Robert L. Hamlin**, 36, wife of a truck driver. The Hamlins have 16 other children.

QUEBEC—The national deputy leader of the Social Credit party, **Real Caouette**, said that New Democratic Party leader **T. C. Douglas** is now premier "of what is probably Canada's worst administered province."

* * *

ST. JOHN'S, Nfld.—**George Crosbie**, former Bank of Canada director who resigned during the Coyne controversy, said Thursday "it seems obvious to assume" that **Finance Minister Fleming** or the cabinet ordered a $25,000-a-year pension for retired governors nullified.

* * *

EDINBURGH—Two young dancers from the National Ballet of Canada, who joined a British company for the summer, open here today in a week's program of ballets old and new—an unofficial curtain-raiser to the Edinburgh Festival which starts Aug. 20. They are **Glenn Gilmour**, 23, of Windsor, Ont., and **Edward Nicholls**, 24, of Lethbridge.

* * *

NEW YORK—Actress **Anna Maria Alberghetti** left Lenox Hospital to recuperate at her apartment from an abdominal ailment that forced her to drop out of the cast of the Broadway hit musical, "Carnival."

* * *

SOUTH BEND, Ind.—Singer **Perry Como's** son, **Ronald**, 21, and an Indiana beauty queen were married in a small chapel behind the main altar of Sacred Heart church on the University of Notre Dame campus. The bridegroom's father was among the few close relatives who attended.

* * *

SANTA MONICA, Calif.—**Actor William Lundigan**, 46, was in St. John's Hospital nursing a heel he broke in a freak golf accident.

ORANGEBURG, S.C. — **Mrs. Julia Wood Peterkin**, 80, Pulitzer prize-winning author, died Thursday in Orangeburg Regional Hospital. Her novel Scarlet Sister Mary, was awarded a Pulitzer prize in 1928.

* * *

NEW YORK — Actress **Anne Bancroft** was in satisfactory condition at Lenox Hill Hospital, where she was admitted with a virus of undetermined nature. Miss Bancroft starred in the Broadway production of "The Miracle Worker."

NOT VERY BAD

"My hearing is not very bad. I can hear quite well if only one person is speaking to me, but when there are several people in the room and a general conversation is going on, I do not know half of what is said."

At one time it was seldom possible to fit a case with a hearing loss as mild as this, but it is a different story today. No matter what degree of deafness you have, provided you still have some residual hearing, we can help you hear again.

CLOSED SATURDAYS

VICTORIA HEARING AID

B. S. H. TYE Founded 1926

200 YARROW BLDG.
625 FORT STREET

Out of Gas And Luck And Pocket

It all started when the pickup truck driven by James Albert Waistell ran out of gas on Blenkinsop Road Friday.

After trudging to the nearest filling station and back, Mr. Waistell started the motor.

The truck backfired.

The backfire ignited some tall grass. The flames spread to a telephone pole, a fence, then back to the truck.

Saanich firemen finally doused the blaze, but not before wiring, tires and battery of the pickup were ruined.

Firemen were told Mr. Waistell had been heading for town—to insure the truck.

Flying Hawks To Star Today In Comox Show

Thousands of people who packed Beacon Hill Park yesterday afternoon to watch the RCAF's Golden Hawks rip through their supersonic paces, have some idea of what's in store at Air Force Day at Station Comox this afternoon.

Anyone interested in the men of Canada's air force and the complex and deadly machines they fly—can expect the day at Comox to be worth remembering.

ANOTHER DISPLAY

Besides another breath-taking flying display by the Hawks and their aerobatic ace, the "Red Knight" in his fire-engine red jet, visitors will be able to look over many of the specialized aircraft used by Canada's operational air force.

The Hawks' flying display this afternoon is to be followed at about 2.30 by a fly-past of CF-100 Canuck all weather fighters, a Neptune patrol ship and the general-utility Albatross.

COMPLETE DISPLAY

A demonstration of lifting power by a Piasecki helicopter and a parachute drop will complete the display.

Static displays will include the Argus, a Maritime Patrol aircraft used mainly along the east coast for anti-submarine detection work; the Cosmopolitan, which is used to transport passengers or freight over long distances, and the C-119 Flying Boxcar, used for transport, cargo paradrops and troop carrying.

A unique feature of this afternoon's program will be a display of flying model aircraft. The display will be divided into two half-hour shows, one at 1.30 p.m. and the other immediately following the air show.

Among the model demonstrations will be a "dog-fight," stunt flying, hand-controlled flying, radio controlled flight and a sub-miniature powered flight by a model with an engine displacing only .01 cubic inches.

Visitors driving to Comox this afternoon will find plenty of free parking just off Little River Road facing on the station. The route to the station from the Island Highway has been well marked.

Food and refreshments will be available right at the airfield.

Your Good Health

Broken Hip Is No Longer Permanent Bed Sentence

By JOSEPH MOLNER, MD

"Dear Dr. Molner: I am 60 and I broke my hip two years ago. I have been confined to a wheel chair ever since. I have only two pieces of toast and coffee in the morning, and sandwich and tea for lunch. For supper I eat potatoes, meat and vegetables, but with no exercise, I'm putting on too much weight. Can you tell me what to do?—Mrs. A.L."

And people still ask, doubtfully, whether exercise helps reduce! Of course it does—balanced against diet.

It takes a lot of exercise to use up an ounce of fat. But let's look at it this way—if it's only enough exercise to use up an ounce of fat a day, that's still 22 pounds in a year. Losing or not gaining this amount in a year is a big achievement.

There was a day when a broken hip, except in a young person, came close to being an automatic sentence to being kept in bed permanently. In a moderately short time this absolute lack of activity resulted in slowing down of the body processes.

Now it is so markedly different—people in their 80s break hips and live to get up and walk again!

However, a broken hip does mean some period of inactivity, and weight often becomes a problem. The answers are diet and exercise.

EGG BETTER

An egg is better than two slices of toast for breakfast. A salad, with perhaps a bit of meat, cheese or fish, for lunch, is better than a sandwich. Vegetables other than potatoes for supper will help. A little bit of difference every day is a big difference in a year.

Moving the chair from place to place, even just from window to window, provides some exercise. And many a patient with a broken hip refuses to believe the doctor when the hip is really strong enough to stand up, with the aid of crutches or a "walker."

* * *

Note to A.L.B.: St. Vitus dance (often resulting from rheumatic fever) ordinarily disappears after a time. The underlying condition requires close care to prevent or limit further damage to the heart.

* * *

"Dear Dr. Molner: Can a 25-year-old urethral stricture be cured by surgery? I am 37.—JW."

Probably it can be alleviated. It won't get better by being left alone.

The Weather

August 12, 1961

Mostly sunny and warm. Winds southwesterly 15. Monday outlook, mostly sunny.

Saturday's sunshine, 12 hours, 12 minutes; precipitation, nil.

Recorded Temperatures

High..... 74 Low..... 57

Forecast Temperatures

High..... 70 Low..... 55

Sunrise.. 6.05 Sunset.. 8.32

East Coast of Vancouver Island — Mostly sunny and warm. Winds light, becoming variable 15 in the afternoon. Forecast high and low at Nanaimo, 85 and 55. Saturday's high and low, 91 and 52; precipitation, nil. Monday outlook, mostly sunny.

West Coast of Vancouver Island — Fog and low cloud in the southern portion early in the morning, otherwise a few clouds. A little cooler. Winds light and variable. Forecast high and low at Estevan Point, 67 and 50. Monday outlook, cloudy.

TEMPERATURES

	Max.	Min.	Precip.
St. John's	[illegible]	[illegible]	[illegible]
Halifax	[illegible]	[illegible]	[illegible]
Montreal	[illegible]	[illegible]	[illegible]
Ottawa	[illegible]	[illegible]	[illegible]
Toronto	[illegible]	[illegible]	[illegible]
Thunder Bay	[illegible]	[illegible]	[illegible]
Port Arthur	[illegible]	[illegible]	[illegible]
Kenora	[illegible]	[illegible]	[illegible]
Winnipeg	[illegible]	[illegible]	[illegible]
Brandon	[illegible]	[illegible]	[illegible]
The Pas	[illegible]	[illegible]	[illegible]
Regina	[illegible]	[illegible]	[illegible]
Saskatoon	[illegible]	[illegible]	[illegible]
Prince Albert	[illegible]	[illegible]	[illegible]
North Battleford	[illegible]	[illegible]	[illegible]
Medicine Hat	[illegible]	[illegible]	[illegible]
Lethbridge	[illegible]	[illegible]	[illegible]
Calgary	[illegible]	[illegible]	[illegible]
Edmonton	[illegible]	[illegible]	[illegible]
Lloydminster	[illegible]	[illegible]	[illegible]
Grande Prairie	[illegible]	[illegible]	[illegible]
Fort Nelson	[illegible]	[illegible]	[illegible]
Kamloops	[illegible]	[illegible]	[illegible]
Penticton	[illegible]	[illegible]	[illegible]
Vancouver	[illegible]	[illegible]	[illegible]
Prince Rupert	[illegible]	[illegible]	[illegible]
Victoria	[illegible]	[illegible]	[illegible]
Seattle	[illegible]	[illegible]	[illegible]
Portland	[illegible]	[illegible]	[illegible]
San Francisco	[illegible]	[illegible]	[illegible]
Los Angeles	[illegible]	[illegible]	[illegible]
Chicago	[illegible]	[illegible]	[illegible]
Cleveland	[illegible]	[illegible]	[illegible]
New York	[illegible]	[illegible]	[illegible]

TIDES AT VICTORIA
(Pacific Standard Time)

Date	Time	Ht.	Time	Ht.	Time	Ht.	Time	Ht.
	H.M.	FT.	H.M.	FT.	H.M.	FT.	H.M.	FT.
13	[illegible]	[illegible]	[illegible]	[illegible]	[illegible]	[illegible]	[illegible]	[illegible]
14	[illegible]	[illegible]	[illegible]	[illegible]	[illegible]	[illegible]	[illegible]	[illegible]
15	[illegible]	[illegible]	[illegible]	[illegible]	[illegible]	[illegible]	[illegible]	[illegible]
16	[illegible]	[illegible]	[illegible]	[illegible]	[illegible]	[illegible]	[illegible]	[illegible]
17	[illegible]	[illegible]	[illegible]	[illegible]	[illegible]	[illegible]	[illegible]	[illegible]

TIDES AT FULFORD HARBOUR
(Pacific Standard Time)

Date	Time	Ht.	Time	Ht.	Time	Ht.	Time	Ht.
	H.M.	FT.	H.M.	FT.	H.M.	FT.	H.M.	FT.
13	[illegible]	[illegible]	[illegible]	[illegible]	[illegible]	[illegible]	[illegible]	[illegible]
14	[illegible]	[illegible]	[illegible]	[illegible]	[illegible]	[illegible]	[illegible]	[illegible]
15	[illegible]	[illegible]	[illegible]	[illegible]	[illegible]	[illegible]	[illegible]	[illegible]
16	[illegible]	[illegible]	[illegible]	[illegible]	[illegible]	[illegible]	[illegible]	[illegible]
17	[illegible]	[illegible]	[illegible]	[illegible]	[illegible]	[illegible]	[illegible]	[illegible]

Mary's Mark Short-Lived

PHILADELPHIA (CP) — Fifteen-year-old Mary Stewart of Vancouver set a world record Saturday in the 100-metre women's butterfly event at a swim meet here but saw it twice shattered five hours later.

Miss Stewart led her qualifying heat at the Amateur Athletic Union women's outdoor swimming and diving championships with a time of 1.08.8 to beat a two-year-old world mark of 1.09.1.

Susan Doerr, 16, won the final in 1.08.2 and Kathy Ellis of Indianapolis came second in 1.08.5. Miss Stewart's third-place time was 1.09.5.

Fullmer Cut Wright Wins

NEW YORK (AP) — Don Fullmer, West Jordan, Utah, middleweight, retired at the end of the seventh round Saturday night to give Teddy Wright of Detroit a TKO victory at Madison Square Garden.

Fullmer had been bothered by a cut on his left eyelid since the second round.

Sidney

Fire Truck Delivery Delayed

Plans for the delivery of a new $19,000 fire truck for Sidney volunteer fire department have been set back a month.

Originally scheduled for delivery in the latter part of August, the truck will not be available until the last week in September.

FOULED UP

Delivery schedule was fouled up when an eastern truck manufacturer was unable to supply the type of chassis required in the contract. There were no such trucks in stock.

Contract for the $19,000 vehicle was awarded to the Vancouver firm of Silver Line Fire Equipment, agents for Pierre Thibault of Montreal.

IN SEPTEMBER

Chassis of the new truck will be delivered to the Montreal firm in early September. They, in turn, will install a 1,000 gallon water tank, pump and other fire fighting equipment.

Two members of the Sidney fire department will fly east to take delivery of the new truck.

FREE — GOODWILL
6-PAK LEMON-LIME
WITH EVERY $5.00 OF GAS
FRI. SAT. SUN.
OLSON MOTORS

Watson Wins Main Event

Whipper Billy Watson won a decision over Stan Kowalski in the feature bout of last night's wrestling program at Memorial Arena.

Guy Brunetti defeated Ivan Kameroff, Joe Brunetti defeated Doug Lindsey and Danno McDonald defeated Bob Morse in other matches.

Mon., Tues., Wed.
BLANKETS
2 for $4.00
Dry-Cleaned

School Bound?
Protect Your
Daily Notes With
RING BINDERS
That Are Dependable

You'll find the best choice at McMartin's . . . in many price ranges and colors . . . Choose binders with leather gussets . . . made by Carsona, a famous name in leather.

Choose From 4 Price Groups
7.95 8.95 9.95 10.95

McMARTIN'S
"On the Way to the Bay"
1605 DOUGLAS ST. EV 4-6613

Little folks will love these beautiful gifts from
Community*
THE FINEST SILVERPLATE

Make your gift for the new "arrival" a COMMUNITY one! You will be delighted with the beautiful new packaging and the cute toys—such as the clothes pin rattle or Humpty Dumpty. Moderately priced and in your favourite COMMUNITY pattern too!

LITTLE & TAYLOR JEWELERS LTD.
One Hour Free Parking. View Street Garage
1208 DOUGLAS STREET PHONE EV 5-4431

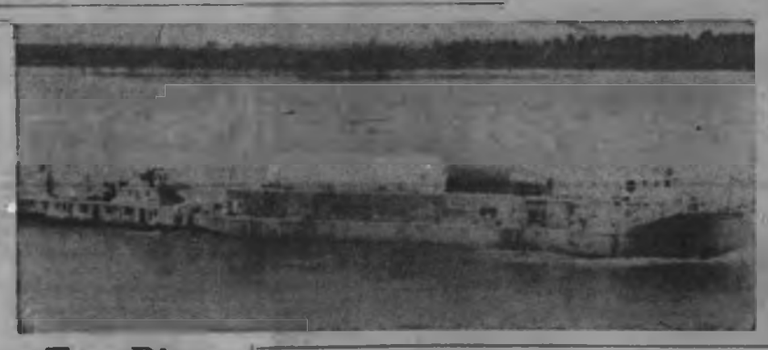

Too Big For Land

First-stage booster and second stage of a Saturn rocket heads down the Mississippi bound for Cape Canaveral, Fla., by water. The 33-foot booster is too big for rail or highway.

Echo Satellite Stays Up

★ ★ ★ ★ ★ ★

But It's Taking a Beating

By VERN HAUGLAND

WASHINGTON (AP)—Echo I, a satellite you can see with the naked eye, celebrated its first birthday yesterday, still whizzing about the earth months after experts had predicted it would have fallen to a flaming death in the earth's atmosphere.

U.S. experts now estimate the huge balloon satellite, viewed by millions during the last year, may sail around the earth for another year.

Though it has proved more durable than anticipated, the 100-foot-diameter aluminum-coated sphere is only about two-thirds as effective now as when it was in its prime.

The National Aeronautics and Space Administration said that in recent experiments in the bouncing of radio signals off the oversized space ball, the average reflected energy was about 40 per cent less than just after it was sent into orbit last Aug. 12.

NASA scientists offer several theories as to what has happened to Echo I.

Most agree that the once-smooth surface has become wrinkled with the passage of time and recurrent transitions from sunlight to darkness and from intense heat to bitter cold.

Some believe it may have shrunk to a diameter of perhaps 70 feet. Others suggest that it has lost its spherical symmetry and taken somewhat the form of a football—and thus distorts signals sent to it.

Still others speculate that the extremely thin skin may have been punctured or even riddled by impact with micrometeorites.

During its first year it made 4,480 revolutions of the earth and travelled more than 180,000,000 miles.

SPECIAL SUMMER COURSES
NOW FORMING
New Course: IBM Key Punch
EV 4-8181
School of Modern Business
1017 DOUGLAS
Send or Phone for Bulletin
Sprott-Shaw

U.S. Agency Accused

Cuba Arrests 159 In 'Murder Plot'

HAVANA (UPI) — The Cuban government announced last night it had arrested 159 persons in connection with an alleged plot to assassinate Raul Castro, chief of Cuba's armed forces.

In addition, it said, other persons have been implicated in the plot.

The government charged the U.S. Central Intelligence Agency organized the plot which it said also called for staging a fake attack against the Guantanamo naval base to give the United States a pretext for armed intervention in Cuba.

The official announcement said the plot was timed for 10 a.m. July 26 while Raul Castro was speaking in Santiago de Cuba at revolutionary anniversary ceremonies.

It said the plot was thwarted when Castro militiamen discovered a cache of arms which the government alleged was supplied by the Guantanamo base.

The government said those arrested confessed to the following plan:

Raul would be shot down by a machine gun to be manned by two men in a building adjacent to the speakers' stand.

Four other men armed with hand grenades would cover their escape.

If Raul were to escape the initial attempt, he would be cut down by six other men.

Cuban newspapers published pictures of seized arms which included cannon bazookas, mortars, machine guns, rifles and grenades—all claimed as being of American manufacture.

Good Ship Lollipop To Visit Africans

BOSTON (AP)—The Forrest Sherman, a U.S. destroyer intended for anti-submarine warfare, took aboard 10,000 lollipops for distribution to the kids in African ports. The Sherman leaves this week for a goodwill tour of some 20 African ports.

No Guns For Us Say Fliers

CHICAGO (AP)—Representatives of pilots and cabin attendants on U.S. air lines have rejected proposals to arm crew members and lock cockpit doors to stymie hijackers.

A door strong enough to keep out hijackers might also hinder rescuers in case of an accident, spokesman for the Airlines Pilots Association and the Airlines Stewards and Stewardesses Association said.

★ ★ ★

No Swap, Says U.S. In Plane-Boat Deal

WASHINGTON (AP) — The state department announced Saturday night Cuba has agreed to return a Pan-American Airline's Electra plane and the United States will return a hijacked Cuban patrol vessel next Tuesday.

But the airliner wasn't doing Prime Minister Fidel Castro much good because he did not have equipment handy to start it and if he had flown it outside Cuba, it might have been seized by foreign officials.

From officer Joseph Reap said the agreement is "definitely not a swap" because the United States would have returned the $50,000 Cuba craft under due legal processes anyway.

But the agreement had all the other appearances of a trade, with Cuba's Castro regime agreeing to send crews to Key West, Fla., Tuesday to pick up the patrol boat and the United States sending a crew to Havana to return the airliner the same day.

In terms of a trade, the United States got the better of the deal because the four engine airliner is worth some $3,200,000.

Poles Get Vodka Restrainer

WARSAW (UPI) — The Polish government announced a boost in the price of Vodka yesterday because Poles are drinking so much of the stuff.

Vodka costing about 26 Zlotys ($1.52) a half pint will cost 43 zlotys ($1.72) from today.

The price of beer will also be raised to about 10 cents a bottle.

Complex New U.S. Satellite To Study Space Particles

WASHINGTON (AP) — A new type of scientific satellite, perhaps the most complex yet devised, is scheduled for launching this week.

Known as the S-3 Energetic Particles Satellite, the 83-pound unmanned spacecraft will study the behavior of the electrons and protons, minute particles of matter, that are present in space and affect the earth.

HAZARD PROBED

It is expected to indicate, far more clearly than before, the degree to which radiation in space may be a problem for future voyagers to the moon and the planets.

The first of a planned series of four, the craft is to be launched within a few days from Cape Canaveral, Fla.

Placed into a highly eccentric orbit ranging from its low point of 170 miles to a high of about 50,000 miles it will provide the National Aeronautics and Space Administration says, a "unique opportunity to study the physics of magnetic fields and energetic particles in space."

PARTICLES STUDIED

The four satellites of the series are designed specifically to might supported observations of the polar wind phenomena, the interplanetary magnetic fields, the distant regions of the earth's magnetic field and the volume of particles in interplanetary space and in the trapped radiation regions known as the Van Allen Belts.

The S-3 will be launched by a three-stage Delta vehicle. NASA said three tracking stations will record radio telemetry signals from the craft 90 per cent of the time.

A CAC Fact

Consideration of effects of government policy on people as consumers is not the responsibility of any particular Minister of the Government. Nor is there any organization in the government whose chief concern is the interests of consumers.

The Canadian Association of Consumers, by keeping its members informed, encourages acceptance of enlightened government policy. At the same time it discusses with government officials how legislation on tariffs, labelling, taxes, etc., affects consumers.

PENNY POST

Rowland Hill in 1840 introduced the penny post system in England whereby the charge was a penny per half-ounce, regardless of distance.

More Fabulous Buys In Fine Furs In New Shipments Just Arrived For Mallek's

AUGUST FUR SALE

Dyed MUSKRAT BACK JACKETS
Dyed in 3 shades, ebony, Siberian brown, and pastel mink. Reg. $170.00
135.00

Also a Shorter Dyed MUSKRAT BACK JACKET
In complete choice of shades. Reg. $195.00
189.50

Free Storage Till Fall

Dyed RUSSIAN SQUIRREL STOLES
Terrific example of value in Mallek's fine quality. Reg. $160.50.
129.50

4 WAYS TO PAY
★ Cash
★ Lay-Away
★ 30-Day Charge
★ Budget Plan

Mallek's
1696 DOUGLAS EV 2-8151

Death Kept Secret

★ ★ ★ ★ ★ ★

Boy on Trike Will Never Know

LONDON (UPI)—"He may not understand the full meaning of it now, but it might upset him in later years."

Mrs. Rosemary Ellison was talking about her four-year-old son and how he was riding along a sidewalk on his tricycle when he struck Mrs. Florence James, 71, and knocked her down.

While she was in hospital, Mrs. James told police she was struck by "a little boy with fair hair and a curl on his forehead." She quoted the youngster as saying, "Can't you get up, lady?"

Police said Mrs. James died shortly after the accident.

The coroner said a four-year-old has no criminal responsibility and promised that Ian's name would not be included in his official report.

Ian's mother said that "when he asked me how the old lady was, I told him she was better again and out doing her shopping. He seemed so relieved. I just could not tell him the truth."

Latin-America Talks

Revolution Fear Haunts Delegates

PUNTA DEL ESTE, Uruguay (AP) — Latin-American leaders, haunted by the spectre of revolution and shaken by an Argentine upheaval scare, wound up their first week of urgent talks Saturday still groping for a secure road to swift but peaceful change.

Delegates to the hemisphere economic and social conference, weary after a postmidnight vigil awaiting news from Argentina, waded through another round of closed sessions trying to remove obstacles raised by rivalries and suspicions.

The conference only the beginning. Ahead lies the staggering task of applying President Kennedy's $20,000,000,000 Alliance for Progress program in an effort to cure ancient ills in a brief span of 10 years.

Before this week is out, the finance ministers now gathered in a converted gambling casino must uncover ways for 20 Latin republics to bury old suspicions and rivalries and move forward with a full head of steam.

Hospital Patients Escape From Blazing Building

SEDRO WOOLLEY, Wash. (AP) — Attendants at the Northern State Hospital evacuated 340 patients Saturday afternoon when fire broke out in the main building on the hospital grounds.

Only a few patients suffered cuts and bruises in the evacuation when flames spread through the two-storey building which houses surgical and medical facilities.

The blaze broke out about 1 p.m. and took 50 firemen from Sedro Woolley and nearby Bellingham about an hour to control.

Surgical instruments and medical records were saved.

Refuelling In Reverse Saves Planes

CHICOPEE, Mass. (UPI) —A reversal of the customary air refuelling practice saved a huge KC-135 from a crash landing.

The tanker was about to land when nose wheel trouble developed. A B-52 bomber was alerted and pumped back sufficient fuel to keep the plane aloft while repairs were made.

HEARING IMPAIRED?

Worried about your hearing? Seek professional counsel now. If a hearing aid is indicated, wear it without embarrassment.

We now have a behind-the-ear model with A.V.C. (automatic volume control), the very latest for comfortable listening, for people who are bothered by loud sounds.

EMES Hearing Aid Service
1122 Blanshard Street
Phone EV 2-0421
Free Parking View St. Parking Lot

Plane Flew Off Course —39 Died

STAVANGER, Norway (Reuters)—A British airliner was flying too far to the east when it crashed into a mountain top near here Wednesday, killing 34 London schoolboys, Norwegian experts said here, yesterday.

Two teachers and three crew members also lost their lives in the crash.

A preliminary report said the Viking airliner apparently followed a normal course in its initial landing approach and then went too far to the east.

CORN GALORE!
Large, beautiful cobs, as fresh as if picked from your own garden. Baker's dozen, from 39¢
Order Now for Freezing
GR 9-1266
BERRYLAND
ELK LAKE

Undiluted Blessings

IT HAS BEEN SAID that the two things most to be desired in life are love and money. We believe that health should be included. Health is perhaps the greatest single blessing with which man has been endowed. Your physician is in position to help you preserve the health which is your natural heritage. We are ready to assist by filling his prescriptions promptly with ingredients of the highest quality.

McGill & Orme
PRESCRIPTION CHEMISTS
Fort at Broad EV 4-1196
Medical Arts Building EV 2-8191
Douglas at View EV 4-2323
Doctors' Medical Clinic Building EV 5-0013

SURPRISE!

An August SALE
Surprise Opportunity at Standard
BUT ACT QUICKLY
It's a 1-Day Sale or while they last!

A Drapery Jobber needing cash offered us a limited selection of his finest and newest fabrics at a price that was a SURPRISE TO US . . . Irresistible, in fact!

Save at These Irresistible Prices

PRINTS
Table 1 offers PRINTS suitable for draperies or slip covers . . . all new designs to the West, and carefully selected by our buyer! We know you, too, will be SURPRISED at the superb quality and selection . . . they compare favorably with fabrics selling at 3.75 per yard and even more. Come and see them for yourself. AUGUST SALE SURPRISE PRICE
1.95 yd.

Come Quickly—On Sale 8.30 a.m. Monday

RAYON TEXTURED PRINTS
Table 2 is loaded with lovely Rayon Textured Prints suitable for draperies and bedspreads. This group includes simply lovely designs and colorings created by some of America's finest artists. We can't begin to describe how nice these are here . . . seeing is believing. Shop around and you would find you have to pay about 3.75 or more per yard for these, as that is their regular value. AUGUST SALE SURPRISE PRICE
2.95 yd.

★ Save on House Furnishings ★ Storewide AUG. SALE ★

SEE MORE SAVE MORE SHOP DOWN TOWN!

PLENTY OF FREE PARKING At the Door
When you use Standard's Customer Park at the View St. Entrance

Standard FURNITURE
DEALERS OF VICTORIA
737 YATES EV 2-5111

The Daily Colonist.

"An Independent Newspaper, The Organ of No Clique or Party"

1858 Published every morning except Monday by the Colonist Publishers Ltd. at 2631 Douglas Street, Victoria, B.C. 1961

RICHARD J. SOWER, Editor-in-Chief

Facts Are Needed

CITY COUNCIL would do well to get straight and to set straight before the taxpayers exactly what the financing arrangements will be if downtown property owners vote for construction of two off-street parking facilities.

The popular conception has been that the property owners in the area affected would guarantee the project against loss, so that if the parking buildings were not self-sustaining, no part of the resulting tax load would fall on the city's taxpayers in general.

It has also been understood among some citizens, although it has not been definitely stated, that the parking-facility fund being built up through doubling the meter rate on streets in the central district would be used to subsidize the new buildings if necessary, before the downtown property owners were specially taxed.

There have been suggestions to the contrary that the fund cannot be used for this purpose unless and until the provincial legislature passes an act permitting it.

Now it appears that the downtown property owners in a straw-vote petition for construction of the buildings are actually offering to guarantee the repayment of capital costs—but not the operating and maintenance costs, estimated at about $36,000 a year. And the capital costs presumably would be the first charge on the revenue derived from the facilities.

Acting Mayor Millard H. Mooney has said that this would not be the case: that the intention is that the downtown property owners would guarantee the city against any and all loss. If he is right, and if the intricacies of provincial statutes permit a bylaw to be framed in that form, the taxpayers will be reassured.

But it is up to council to find out as soon as possible definitely what it can do and to say definitely what it intends to do.

Stars That Talk

BEFORE the invention of the sextant and the chronometer, the help given the seafaring man by the stars was limited. An explorer like Christopher Columbus could tell from the stars which way his ship was pointing, and in a very inexact way how far north or south he was. But he could not find out from the stars how far he had gone.

In truth, when Columbus discovered the New World, he did not know where he was—except a long way out west.

In the two centuries since the sextant and the chronometer came into use, the stars have served man far better in his journeyings. The two instruments have enabled man to find from the stars where in the world he is; with their aid he has accurately charted and more safely and certainly travelled the earth.

But the stars have their failings and deficiencies, and so do the navigational substitutes that man with marvellous ingenuity has developed. Especially in time of war the electronic substitutes may not extend reliably into territories where an enemy holds sway, and the stars on occasion hide behind the clouds.

It is a great step forward, therefore, that as a result of encouraging experiments with a Transit IV-A satellite the U.S. Navy plans to put into orbit next year a system of four satellites which will give navigators accurate data on their positions all around the world. These satellites will be, in effect, artificial stars circling the earth in a regular pattern: but talking stars, stars that can't be obscured by clouds.

Yet even this is probably not the ultimate. In event of war, it is not beyond imagination already stretched by the very creation of space vehicles that an enemy would find a way of making these stars useless. Ingenious man even now is probably thinking of ways to go a step farther in finding out with certainty where he is.

Right-Hand Man

TO THE public at least the chief of staff of a field commander is often an unknown figure; but just as often he may be the brains behind success in battle. His is the difficult job of planning the tactics that give strategy its validity.

Weygand was often cited as the force behind Foch in the first war, and on the opposite side Ludendorf is credited with having been the real director of the Hindenburg troops.

Such a figure has died in the person of U.S. General Bedell Smith, the right-hand man of General Eisenhower throughout the last war. It is noticeable that in the postwar military memoirs tribute is paid to him by nearly all the generals turned author, British and American alike. His planning skill, his cool capacity, and his general military flair come in for much commendation.

General Smith had other attributes; he served his country well as an ambassador and as an under-secretary of state. But it was his military ability that gave lustre to his name, and among those who knew him well it will stand high.

He is another example of the chief of staff who proves himself a quiet master of war; serving not incognito but in the shadow of commanders who gain most of the renown.

A New Recruit

THE DOLPHIN, that playful mammal of the deep sea, is claiming a new fame likely to far exceed in importance its earlier popularity gained from the adulation of heraldic experts and the buffs of children's zoos.

A series of experiments are under way now by scientists of the Royal Navy which may result in the dolphin being used as a defence against hostile submarines and frogmen.

If the tests prove out and the dolphin is inducted into the service of his country, he will not, however, be the first sub-human to make the grade.

Long years ago the Romans had their sentry geese and the Indian rajahs their war elephants, field armies of ancient times and right up until the 20th Century had their horses and their mules.

Nor must be forgotten the carrier pigeon, and the canaries and mice without which the sappers of the First World War could not have carried on. The dogs of Flanders will always be remembered as well as their star-shooting successors who probed space in company with chimpanzees long before man felt capable of doing the same trick.

Perhaps some day we might even train some concrete and steel chewing termites to weaken the foundations of the Kremlin. Then we'd really be getting somewhere.

Sunrise Calm —Cecil Clark photo

Thinking Aloud

". . . of shoes, and ships, and sealing wax. . ."

By TOM TAYLOR

A KISS is a salute; an expression of reverence, or thanksgiving, or affection.

It can have other connotations, as the Antonys and Cleopatras indicate. One supposes at least that these two did not rub noses to show their delight in each other's company. Some peoples do just that, and not meaning Westerners making fun or bent on pleasing babies.

Hollywood goes in for a somewhat more ardent form of osculation and has transmitted its preference far and wide, albeit one suspects they are but emphasizing an age-old predilection.

And, by all accounts, a very popular one.

There is kissing and kissing, naturally. Physically a kiss is the implanting of one's lips, with the degree of pressure thought appropriate to the occasion, on the object of affection.

The latter need not be a person. It can be a book, the hem of a garment, or a coin for good luck. Unimaginative kisses these, however.

A kiss therefore can be chaste and innocent; indeed while there are numerous others to the contrary most kisses are likely to be of this vintage. The salutation of a mother-in-law, perhaps, or the hasty leave-taking gesture before rushing off to the office. The vote-seeking peck of the politician, maybe.

Perfunctory at best and not much more, all of these.

One recalls with a pleasure undimmed by time the salute given by a certain young Victoria maestro to his 'cellist. It was chaste; it was on the forehead; and it was public.

Perfectly safe, you see. And it was in recognition of the recipient's musical virtuosity.

But it was unexpected.

* * *

In Moscow, as we had cause to note last week, kissing cannot be regarded as unexpected. It seems to be the rote. And between men! That is unexpected enough.

One has the notion that this kind of kiss is not quite the most satisfying; at least a good argument might be staged in such vein.

But the Moscow kisses were also chaste; and in public; and in recognition of virtuosity. Space-man virtuosity. They might be deemed also, on Mr. Khrushchev's part, an expression of thanksgiving and affection.

Had not Major Titov proved himself a Russian hero?

Television viewers, however, of our vintage, no doubt rubbed their eyes in astonishment. A whole platform of men seemed to be embracing each other and kissing in this orgy of triumph and acclaim. And on the lips, too, the point of contact generally associated with a different demonstration of felicity.

It seemed such a waste of kisses, somehow.

Here however we touch on a deviationist complex. We don't go in for this sort of stuff. Or else we've forgotten how.

Men once cried in public and were not ashamed of their tears; now we shut these off lest we be thought weaklings. Men once kissed each other in public, but the modern male Westerner would as lief kiss his own thumb as another man's face.

It tastes better, the thumb, I mean.

Perhaps we are slipping. Perhaps we should both cry and kiss; not to make up but to show the world that osculation between men is a valiant salute.

But as I say it seems an awful waste.

To Latin Americans

A Less Appealing Castro

By WILLIAM GIANDONI, Copley News Service

IS Fidel Castro running out of steam? Or are the Communists just catching their breath, waiting for the United States and the rest of Latin America to make a move?

A quiet that could be promising or foreboding has settled on Latin America.

The United States is rousing Latin American interest with President Kennedy's Alliance for Progress. Government spokesmen, ranging from President Adolfo Lopez Mateos in Mexico to President Arturo Frondizi in Argentina, voice confidence that their countries are slowly but surely working out solutions to the most pressing of all problems—poverty. Leading economic and social experts have been trying to hammer out specific plans for continental development at the Inter-American meeting in Uruguay.

Most of the words being written and spoken are like those that have gone before and those that will come in the future. But, nevertheless, the Mexican people, like the Argentines and those in countries between, are showing a willingness to wait and see if this all is true.

Nowhere are the Latin masses throwing themselves blindly into the Cold War struggle on the side of the Communists.

* * *

It is too early to say Latins have lost faith in Fidel Castro and the glowing but unfulfilled promises he made, or that they are trusting in their own leaders.

Fidel Castro undoubtedly is alienating more and more Latins every time he takes microphone in hand to speak. Even his voice seems to have changed in the two and a half years he has been in power. No longer does he sound sincere and convincing.

In 1959, Cubans and others who listened were swayed by Castro's words even if his logic did not move them. He conveyed the impression that he believed what he said and that he was dedicated to the best interests of Cuba and the Cuban people.

Now, when he talks about "integration of the revolutionary organization" within a "United Party of the Socialist Revolution," and the elimination of privately-owned "businesses . . . that still employ people," Castro sounds like any other Communist agitator.

* * *

Latins generally prefer a multiplicity of political parties and, being individualists, they work and dream of the day when they may own their own small business or farm.

Castro's brand of socialism runs counter to the aspirations of most Latins, no matter how poor or unlettered. Literate Latin Americans seem to grow more disenchanted with Castro and Cuba as time passes. By now, everyone interested in Cuba knows that Fidel promised repeatedly that Cuba's Constitution of 1940 would be put back into force once he got into power. It was not.

Castro pledged popular elections, within a year to 18 months of his triumph. None have been held.

He said "honorable military men, who neither stole nor killed . . . will be able to continue in their posts." By now, not only Cuba's regular army but also the rebel forces who carried him to victory have been eliminated, replaced by the Communist - dominated popular militia.

* * *

Agrarian reform, which Cubans understood as a plan for landless farmers to get their own plots of ground, was the rallying cry of the Castro movement. Yet Cuban agriculture has been collectivized and most of those who lacked their own farms still do.

Some observers say loss of faith in Fidel is paralleled by a growing awareness in Latin American governments of current revolutionary tactics and the nature of the Communist threat.

Wide distribution given the book, "Guerra de Guerrillas," by the Communist Ernesto "Che" Guevara, saw to that.

Guevara spelled out organization and training plans for guerrilla forces, as well as the tactics and propaganda techniques that Castro's 26th of July movement used in Cuba, and suggested how they could be adapted for use elsewhere in the Americas.

The result has been a gradual, though not spectacular, shoring up of the Latin ideological defences. In some countries that has meant a sharp increase in agrarian reform. In others, nationalization of privately-owned utilities companies, so as to "out-Castro" Fidel.

In still others, heightened vigilance against any rise in revolutionary activity and, in some cases, prompt police action to put down riots and demonstrations.

(Distributed by Telegram News Service)

With the Classics

I will arise and go now,
and go to Innisfree,
And a small cabin build
there, of clay and
wattles made;
Nine bean rows will I have
there, a hive for the
honey bee,
And live alone in the bee-loud glade.
And I shall have some
peace there, for peace
comes dropping slow,
Dropping from the veils of
the morning to where
the cricket sings;
There midnight's all
a glimmer, and noon a
purple glow,
And evening full of the
linnet's wings.
I will arise and go now, for
always night and day
I hear lake water lapping
with low sounds by the
shore,
While I stand on the road-
way, or on the pave-
ments grey,
I hear it in the deep
heart's core.

—By W. B. YEATS.

The Space Race

Hare and Tortoise

By RONALD COLLISTER, from Washington

THE space race, as one American sees it, is the story of another famous race, between a hare and a tortoise.

The hare, according to the tale, became over-confident, stopped for breathers, took it easy and the tortoise ambled by to win the race.

For hare, read Russia; for tortoise, read the U.S.

Despite their embarrassing position in the space race, Americans, like the tortoise, are planning for victory.

The success of the Soviet cosmonaut did not cause the total confusion it might have done here because, despite the setbacks now, there is an incredible confidence about success.

This exists despite the widespread nervousness felt here about U.S. attempts to put a man into orbit with an Atlas rocket.

* * *

The Atlas is fine as an intercontinental ballistic missile, but it has failed on the three of four occasions it has been used for launching a space capsule.

It is really impossible to say when the U.S. could put a man into orbit with the Atlas, the only rocket available.

If the rocket continues to fail, the space lag between Russia and the U.S. will accelerate rapidly.

An Atlas, mated to a capsule, was fired on April 25, but was blown up by the range safety officer at Cape Canaveral.

An attempt will be made soon to orbit an unmanned space capsule. Then a chimpanzee will make the flight. Then, tentatively around the end of the year, an astronaut will follow.

But this all depends on what kind of safety ratio can be obtained from the Atlas as a space vehicle.

The prime consideration is the absolute safety of the astronaut, but there is a limit to the time the U.S. can wait to achieve it without being out of the race.

* * *

The main reaction here to cosmonaut Titov's flight centres on the military threat posed in such massive technical know-how.

It is likely, some people feel, that at this advanced stage of space flight, a major pitch will be made at the United Nations General Assembly this year for international guarantees against the horrors of space warfare.

While most American space experts insist on playing cool, one of them feels the U.S. should "go for broke" on a 27-hour space flight, instead of the four-and-a-half-hour orbital flight now in view.

Colonel John P. Stepp, former president of the American Rocket Social, said it before Titov's flight, so it was a bit prophetic.

But the space agency answers that this would not be simple because more oxygen, more life-support equipment, more tracking stations would be needed.

The U.S. program cannot go any faster than it is going now.

* * *

The space race is now of such critical importance that no patriotic American wants to get involved in internal politics over it, such as over whose fault it is that the U.S. is in this mess.

The condition of the U.S. in the space race was bequeathed to Kennedy by the Eisenhower administration, which claims it inherited the space lag from the Truman administration.

Somewhere along the line there was a monumental miscalculation and the U.S. did not get into the business of huge boosters early enough.

The Russians are understood to be using a 1,000,000-pound thrust vehicle for their king-size shots, compared with the 360,000-pound thrust of the U.S. Atlas.

The Saturn, to succeed the Atlas, will have a thrust of 1,500,000 pounds. It will not have its first test flight October, but it will not be ready to take men into space until 1963.

Telegram News Service

The Packsack

This Sign Works

By GREGORY CLARK

IN summer colonies, the problem of persuading motorists to drive slowly or at a reasonable rate of speed on the side-roads past cottages where children are at large, and dust is a plague, has been approached in many ways. One community has done very well this season with large signs provided by the cottagers which read:

"For the sake of OTHERS please drive UNDER 30 miles per hour."

The capitalized words stood out boldly on the sign boards.

The psychology involved in the phrasing of this appeal was curiously effective. They tell me even the young folk whose ears are deaf to warnings and threats were somehow melted by this homely request. And those masterful middle-aged types who are filled with such confidence in their own driving ability, especially in summer when they are wearing Bermuda shorts, were slowed down appreciably.

Consideration for others might not count for much on the highways. But in the byways it seems to strike home.

(Orangeville Citizen Wide Features)

Time Capsule

Pioneer Surgeon

By G. E. MORTIMORE

JACK Lovelock of New Zealand set a world's record at the Olympic Games in Berlin when he won the 1,500-metre race in three minutes 47.8 seconds.

Gunnar Hoeckert of Finland won the 5,000-metre race in record time. Archie Williams won the 400-metre to complete a history-making sweep of sprint events by American Negro athletes.

Representative Marion Zioncheck, Seattle's playboy congressman, fell to his death from the 50th floor of the Arctic Building in Seattle.

Captain John Irving, pioneer B.C. navigator, one-time member of the legislature and owner of the first steamship service between Victoria and the Mainland, died in Vancouver.

* * *

Dr. John Chapman Davie, pioneer surgeon, died in Victoria, 50 years ago. He had founded Victoria's Royal Jubilee Hospital, and for a time he was the only surgeon operating there.

"During that period he performed many daring and clever operations under the old system of surgery and almost before the world was aware of the new era in surgical work opened up by Lord Lister's discovery and perfection of the antiseptic system, based on the original work of the great Pasteur of Paris, Dr. Davie saw and grasped the benefits of this discovery and inaugurated Lister's ideas and methods in both the Jubilee and St. Joseph's Hospitals."

Two of his brothers, Alexander and Theodore, had been premiers of British Columbia.

Five people were killed in a battle involving street railway strikers, strikebreakers and police in Glasgow, Scotland.

The Hon. Richard McBride, British Columbia's Conservative premier, raised cheers at a meeting in Goldstream when he spoke against reciprocity in trade with the United States. Sir Wilfrid Laurier's federal Liberals were seeking re-election on a platform of reciprocity. Sir Robert Borden's Conservatives were bitterly opposing them.

* * *

Victoria was busily knocking down its historic buildings, 100 years ago.

"The large building at the corner of Fort Street and Government, demolished the other day, was built in 1849 as the (Hudson's Bay) Company's Mess House and Gubernatorial residence.

"Gov. Blanshard resided within its four walls for a time, and when succeeded by Gov. Douglas, he gave up the residence to his successor.

"The cow stables on Fort Street have also been levelled with the ground. The work of destruction among the old shanties is going rapidly forward, and in a brief space of time we expect to see substantial frame and brick buildings rising in their places.

"We grieve to part with the landmarks, but the march of improvement must not be checked on that account."

—FROM COLONIST FILES.

From the Scriptures

O Lord, I know that the way of man is not in himself: it is not in man that walketh to direct his steps. — Jeremiah, 10:23.

Romance of Our Hymns

Reginald Heber

By KATHLEEN BLANCHARD

BISHOP Heber, who was a missionary in India and died there in 1826, did much to make the singing of hymns popular in churches. He had a very tender feeling for children, for he had known deep sorrow on the death of his own child.

Of his hymns, all the world knows the beautiful, "Holy! Holy! Holy! Lord God Almighty," and the great mission hymn, "From Greenland's Icy Mountains."

Poetry came easily to his pen. As a young student at Oxford he captured the Newdigate prize for the best poem of the year on a set subject. Many were the visits he had with his friend Sir Walter Scott at the latter's home, Abbotsford, where they tramped together over the hills and heather.

As the young vicar of Hodnet, he and his family found it a pleasant holiday to drive over to his wife's old home. Dean Shipley was the rector of Wrexham. Here it was that one Saturday evening Heber wrote at an hour's notice "From Greenland's Icy Mountains," which was sung the next day.

Reginald Heber was born in Cheshire, 1783. He died quite suddenly in India of a sun stroke, having been in that country less than four years. He was only 43.

This hymn given was first printed in The Christian Observer. It was based on St. Luke 2:34-40: "And Simeon blessed them and said unto Mary His mother, Behold this Child is set for the fall and rising again of many in Israel; and for a sign which shall be spoken against . . . And the Child grew, and waxed strong in spirit, filled with wisdom, and the grace of God was upon Him."

By cool Siloam's shady rill
How sweet the lily grows!
How sweet the breath,
beneath the hill,
Of Sharon's dewy rose!

Lo, such a Child
whose early feet
The paths of peace
had trod;
Whose secret heart with
influence sweet;
Is upward drawn to God.

O Thou whose infant feet
were found
Within Thy Father's
shrine,
Whose years, with change
less virtue crowned,
Were all alike divine.

Dependent on Thy
bounteous breath,
We seek Thy grace alone,
In childhood, manhood,
age, and death
To keep us still Thine own.

Notebook of Faith

King James Bible Enlarged, Enriched English Vernacular

By ERNEST MARSHALL HOWSE

The translation of the Bible into the English language put a new flavor into the English vernacular, and lifted it to a new dignity of style.

The series of translators whose excellencies were styled into one supreme version rendered two particular services. They coined new English words, and combination of words; and they put colorful Oriental similes into phrases so pithy that the most illiterate could find in them a means of clear and vigorous expression.

Tyndall first coined such expressive English combinations as "peacemaker," "scapegoat," "long suffering," "broken-hearted." Tyndall, indeed, first created not only for his New Testament but for all literature the common word "beautiful." Coverdale added such combinations as "loving kindness," "kindhearted," "morning-star," and "tender mercy."

In addition to single words the Bible infused the English language with a variety of phrases and similes which still salts our common speech with vigor and expressiveness.

Among an almost inexhaustible choice consider the following:

The apple of his eye; a still small voice; a drop in the bucket; signs of the time; a thorn in the flesh, hewers of wood and drawers of water; the salt of the earth, a mess of pottage; lesser light; handwriting on the wall; the widow's mite; clear as crystal; the fat of the land; faithful unto death; all things to all men; howling wilderness; the prodigal son.

Imagery of the Bible

The list could be continued almost indefinitely. Believer and atheist alike speak every day in the imagery of the "King James" Bible. Even those who denounce it are apt to do so with the aid of its own pungent phrases.

Some time ago, Somerset Maughan charged that the King James Bible had been a harmful influence on English prose. He declared that because it had been the daily reading, often the only reading, of English speaking people, as a result "plain honest English speech was overwhelmed with ornament."

A critic soon pointed out that Mr. Maughan's best and tersest passages were achieved by the use of Biblical phrases: "My brother's keeper"; "the seed sown in stony ground"; "the wicked spreading like a green bay tree."

It is easier to denounce the Bible's influence than to escape from its spell.

It is, of course, well to remember that the supreme power of the English Bible is not the force and rhythm of its cadences. Sir Arthur Quiller-Couch has said, "The Englishmen who went to the stake did not die for these cadences . . . These men were cheerful to die for the meaning . . ."

Nevertheless, as we pass unnoticed the 350th anniversary of the King James Bible, we may well (despite our immense obligation to newer and more accurate translations) acknowledge with gratitude our multiple indebtedness to the version which for three and half centuries has been for unnumbered multitudes of English speaking peoples, "The Bible."

Ancient Walls May Be City David Captured

AMMAN, Jordan (Reuters)—Archaeologists have unearthed ancient city walls believed to be the site of the earliest Jerusalem of the Canaanite period.

The discovery was made by Dr. Kathleen Kenyon of the British school of archaeology and members of the Jerusalem Ecole Biblique on the western slopes of the Silwan Valley.

The wall is believed to be part of the city captured by David, 1,000 years before Christ.

Four Tense Sectors

Five Capsule Chapters Of Post-War Berlin

By JOSEPH MacSWEEN
Canadian Press Staff Writer

The history of East-West relations on Berlin since the Second World War points toward possibilities of negotiation despite the apparently polar positions of President Kennedy and Premier Khrushchev.

If the story is divided into five capsule chapters, the first begins in 1945 when Hitler's empire collapsed and Germany was divided into four zones.

* * *

Berlin — well within the Soviet Zone—also was divided into four sectors, with the United States, Britain and France guaranteed entry into their respective zones through 100 miles of Soviet-supervised territory.

The big four, meanwhile, had undertaken at Potsdam to sign eventually a peace agreement with a reunited Germany.

Chapter II of the chronology opens in the spring of 1948 when the Soviet Union threw a blockade around Berlin in the hope of forcing the Western powers out of the city. The Russians abandoned the blockade after a year, foiled by the famed Berlin airlift.

* * *

Chapter III begins in May, 1949, when the Western powers merged their zones and the West German Federal Republic was created. Five months later the Russians established the German Democratic Republic — East Germany—in their zone, which surrounds Berlin.

* * *

Chapter IV comprises a period of stalemate between 1954 and 1958 when Moscow sought to force the West German government and its allies to recognize the deal with East Germany.

The first, startling paragraphs of Chapter V—still unfinished—were written Nov. 10, 1958, by Soviet Premier Khrushchev when he demanded an end to the four-power occupation of Berlin.

* * *

The millions of words added since then have seen Khrushchev tightening the screw on Berlin.

Khrushchev has demanded a "solution" of the Berlin situation by the end of this year—but it is noted that he once before dropped such a deadline, which he had set for May, 1958.

* * *

Khrushchev has proposed the "immediate conclusion of a peace treaty with Germany," the establishment of West Berlin as a "demilitarized free city," and the termination of the rights of the Western allies in Berlin.

* * *

He has suggested that if the Western countries did not wish to sign a single peace treaty, two treaties with the divided country would be acceptable to him.

Khrushchev does not now insist on the diplomatic recognition of East Germany, but he contends that East Berlin is part of East Germany—a point sharply contested by Western countries.

* * *

The West maintains there can be no meaningful peace until—as the original agreements stated—Germany achieves self-determination through a vote of all its people.

Marine Insurance
INSURANCE IS OUR BUSINESS NOT A SIDELINE . . .
HARBORD
INSURANCE LTD.
6 TO 30 MONTHS TO PAY

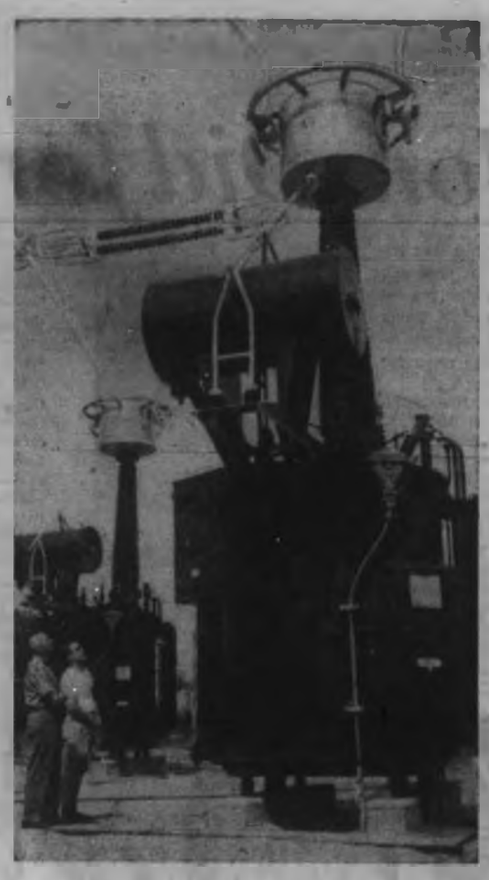

Look of the Future

. . . Coldwater transformers first step

* * *

Many Years Away

Extra-High Voltage Will Cut Hydro Bills

By JACK BRITTON
Telegram News Service

There's a cut coming in your hydro bill, most experts agree. But it's many years and a few mountain tops away.

The reduction hinges on when an extra-high voltage system can be developed from the Atlantic to the Pacific.

Basis of such a system is portable power—the ability to despatch big loads of electricity over long distances with little loss.

* * *

It's already working experimentally in Ontario and before long will be introduced over a limited range. Russia and Sweden both boast operational systems.

Since power can't be stored, the advantage is obvious. Such a project would funnel electricity from remote northern rivers across Canada into a transcontinental line, to be delivered where it's needed at the moment.

* * *

When Toronto goes to bed, for instance, Niagara energy could flow west to help cook Vancouver suppers.

And during peak loads Toronto could tap into unneeded power from whatever other area isn't using much.

* * *

Of greatest significance is that feasibility of a 3,000 mile transmission line will ignite development of western hydro projects on the Columbia, Peace, Saskatchewan and Nelson rivers, as well as those launched or planned—in northern Ontario, Quebec and Labrador.

* * *

The delivery problem has always concerned Canada because of remote resources far from our relatively small population.

Long-distance power transmission by extra high voltage (EHV for short), is destined to overcome these barriers.

* * *

Russia has put two 1,000-mile EHV lines in operation in the past four years. Sweden has had a fully-integrated network for eight years.

For two years Ontario Hydro has operated an experimental line at Coldwater, ironing the bugs out of EHV transmission ranging up to 600,000 volts—more than twice the highest voltage used until now in Ontario.

It has now launched the first limited EHV program—a six-year $182 million project involving three new power stations on the Mattagami River in the James Bay watershed; and a 180,000 volt transmission system to bring the power to Barrie and eventually Toronto, some 500 miles.

* * *

Work on this line, North America's first major 460,000 volt transmission job, will start this winter. The new EHV "highway of power" will mean savings of millions of dollars, and the opening of new frontiers, says Hydro.

* * *

The EHV trunk will deliver the output of future stations around James Bay to Hydro's north and east systems.

To far-sighted observers this is the first step towards a trans-Canada power line.

The way has been indicated by interprovincial utilities, hookups, they say, like the linking last year of New Brunswick and Nova Scotia and Saskatchewan with Manitoba.

* * *

Ontario Hydro's northwestern system links with Manitoba, its northeastern and southern lines enter Quebec and the southern system also links with Michigan and New York utilities.

Greatest exponent of a transcontinent power line is David Cass-Beggs, Canadian Electrical Association president and general manager of Saskatchewan Power Corp.

* * *

Advantages, he cites, are the widening of market for surplus power, avoidance of duplicate facilities, use of alternate plants in case of breakdown, and capital expenditure economies.

The latest computing equipment will regulate the flow of energy and produce a generating schedule for all plants at all times, Mr. Cass-Beggs says.

* * *

Savings derived would cover initial and annual costs of coast-to-coast transmission, he believes.

The 3,000-mile line would have power stations or "taps" at 500-mile intervals, connecting with each provincial system.

It would extend from British Columbia to New Brunswick.

* * *

Building of the 3,000-mile line has been placed at $50,000 a mile, or about $150,000,000. Estimated annual cost of running the entire network would be about $36,000,000 a year, but efficiency — properly deployed power — would result in an estimated saving of $88 million.

FREE — GOODWILL
6-PAK LEMON-LIME
WITH EVERY $2.50 OF GAS
FRI. - SAT. - SUN.
OLSON MOTORS

FM Frequency Pact Reached

OTTAWA (CP) — Canada and the United States have reached a temporary agreement over the allocation of FM (frequency modulated) broadcasting station channels along the border, Transport Minister Balcer has announced.

Mr. Balcer said steps had been taken to protect the position of Canadian stations in allocating FM channels.

SPERM OIL

Sperm oil, obtained from the sperm whale, is a light, clear liquid wax used for lubricating delicate instruments.

$359,750 Canada's Peak

Executive Salaries Top-Secret

By GORDON McCAFFERY
In the Toronto Star

The money you can earn by scaling to the top of the executive ladder is the chief incentive of the free enterprise system.

Other incentives include power, challenge of the job, scope for using initiative, opportunities for mixing with society leaders.

* * *

Yet little is known about comparative salaries—even by people at the top.

Information on Canadian executive salaries is one of the closely guarded secrets of corporate life.

In the United States, companies subject to Securities and Exchange commission regulations must give salary information to shareholders.

* * *

Proxy statements usually include the salaries and additional compensation—such as bonuses, stock options and pension awards — paid to the chairman, president, and senior vice presidents.

Canadian companies listed on U.S. stock exchanges must show salaries paid to the top three officers and all directors who get more than $30,000.

An incomplete listing of salaries indicates only a few Canadians come close to matching the take-home of U.S. brass.

General Motors in the U.S. paid more than $300,000 to at least 11 executives last year. Seven Ford men were in this bracket.

* * *

In Canada, only Samuel Bronfman, president of Distillers Corp.-Seagrams is a member of the club: at $359,750. (The federal government takes 75 per cent in income tax.)

Allan Bronfman, vice president, gets $204,875.

* * *

Financial rewards have a questionable relation to services. The salary paid to the leading distiller is four times the salary of the president of the biggest railroad.

* * *

Donald Gordon, president of Canadian National Railways, is the top-paid civil servant at $75,000.

Louis Raminsky, who succeeded James Coyne as governor of the Bank of Canada last week, earns $50,000.

* * *

But presidents of the Canadian chartered banks such as G. A. Hart of Bank of Montreal get three times as much—and more in terms of pensions and fringe benefits.

Few companies employing 200 or more people pay their presidents as little as Canada allows for Prime Minister John Diefenbaker. His parliamentary salary is $25,000 plus expense allowances worth $10,000.

* * *

In many cases, owners and executives of small or privately-held businesses make as much or more than big company executives. But they're just as coy about giving details.

Many of the biggest companies in Canada are subsidiaries of U.S. corporations. In only a few cases are Canadians among the top-paid executives.

* * *

In this category is J. Geoffrey Notman, president of Canadair and a senior vice president of General Dynamics Corp., the parent company. His salary last year was $83,250, compared with $152,000 for the U.S. company's chairman and $137,000 for its president.

* * *

There are scores of U.S. executives in the $150,000 to $250,000 bracket, but few Canadians, according to the information available. Here are some examples:

OIL — Imperial Oil, W. O. Twaits, president, $96,706; J. A. Cogan, vice-president, $58,353; L. D. Fraser, vice-president, $70,000.

Home Oil Co., R. A. Brown Jr., president, $50,050.

Britalta Petroleums, Robert Reed, president, $48,000.

Canadian Husky Oil, Glenn E. Nielson, president, $102,500.

METALS—Aluminum Company of Canada, Fraser W. Bruce, president, $70,000; J. B. White, general manager, $50,000; R. B. Powell, honorary chairman, $58,033.

International Nickel of Canada, Henry S. Wingate, chairman, $207,000; J. Roy Gordon, president, $183,000; Ralph D. Parker, senior vice-president, $150,000.

MINING — Anglo American Explorations, S. C. Nickle Sr., president, $40,000.

Campbell Chibougamau Mines, Charles W. Clark, president, $51,166.

Dome Mines, James B. Redpath, president, $34,000.

Hudson Bay Mining and Smelting Co., W. A. Green, executive vice-president, $56,700.

McIntyre Porcupine Mines, John D. Barrington, president, $61,200.

MANUFACTURING — General Dynamics Corp., J. Geoffrey Notman, president, Canadair, $83,250.

Hiram Walker-Gooderham and Worts, Howard R. Walton, $145,667; Burdette E. Ford, $110,527; H. Clifford Hatch, vice-president, $89,730. (Mr. Walton has since moved up to chairman from president; Mr. Burdette became president.)

MOTOR TUNE UP SPECIAL
ON ALL BRITISH-BUILT CARS By the Factory Trained Mechanics
Original Factory Parts for All Replacements
ALSO ASK FOR OUR FREE BRAKE INSPECTION
V & M
English Car Service
3047 Douglas EV 6-3021
Next to Victoria Press

HEANEY'S
EV 2-4281
no. 1 specialist in storage!
agent for ALLIED VAN LINES, INC.
No. 1 in Canada, U.S.A.; No. 1 in Service; No. 1 in your Community

Victoria Photo Supply Ltd.
PROUDLY ANNOUNCES ITS
MASTER PHOTO DEALERS AND FINISHERS' ASSOCIATION
Remember PICTURES PLUS BONUS PLAN
With every purchase of major photographic equipment, such as a camera or projector, Victoria Photo Supply gives you its very own one-year guarantee!
FREE—Service for the life of the equipment!
FREE—Use of accessories for trial periods (flash unit, filters, screen, etc.)
FREE—Developing of your first roll of film.
FREE—Splicing service for movies.
All this and much more is yours when you use Victoria Photo Supply Pictures Plus Bonus Plan
VICTORIA PHOTO SUPPLY
In the Sussex Block—with Full Free Parking for You
1015 DOUGLAS ST. EV 5-3458

1824 - 32 STORE ST.
SHOP "CAPITAL" for GENUINE $ SAVINGS
D.O.T. APPROVED LIFE JACKETS 3.95
Adult . . . Department of Transport approved jacket, new design for safety. Special
8-oz. Yacht Mops, complete 1.15
Sponge Mops 2.35
Vacuum Bottles 69c
Wicker Baskets 1.69
Push Brooms, 12", 14" 1.40, 1.85
Kapok Pillows 1.25
Beach Towels, 3'x6' 1.79
Asst. Small Hand Tools, ea. 99c
Canister Sets, 4 pcs. 1.65
Small Scatter Rugs, 20"x36" 4.95
Fluffy Kapok, loose, ½-lb. 39c
Ladies' Shoe Trees, pair 39c
6' OARS — 6' Unvarnished oars, Sitka spruce. Special, pair 7.00
PADDLES — 3' and 4' laminated paddles. A must in all 6-75 boats. Special, each 1
LIFE CUSHIONS — D.O.T. approved life cushions. Complete with straps, various colors. Special 3.95
BEACH RUGS — Plaid beach rugs . . . Complete with tassle ends. Special 2.95
ANCHORS — Navy style anchors. . . . 5-Lb. Anchor $2.75; 10-Lb. Anchor $3.95; 15-Lb. Anchor $5.95; 20-Lb. Anchor $7.95
GAS CANS — Plastic gas cans, easy to stow, will not damage in any way. 1 Gallon 1.49; 2 Gallon 2.75
BUDGET TERMS — Now at Capital you can open a convenient budget charge account . . . so why not shop and save at Capital.
Capital Supply Co.
1824 STORE ST. EV 5-9703
(Next Door to Capital Iron)
Hours — Open 9.30 a.m. to 5.30 p.m. Monday through Saturday (Open Friday Night till 9 p.m.)
Guarantee — Satisfaction Guaranteed or Your Money Cheerfully Refunded
Parking — Free Customer Parking in Our Lot While You Shop

The Name Is Assurance
Preferred in Victoria, McCall's offer Finest Facilities, Experienced, Helpful Personnel . . . Sincere and Dignified Service at Moderate Cost. Air-Conditioned Chapels are fitted with aids for the hard-of-hearing.
McCALL BROS
FUNERAL CHAPELS
1400 VANCOUVER ST. EV 5-4465

Modesty, Upturned Grins

Breath of Personal Daring

Girls Flip for Yuri As Mom Did for Lindbergh

By CAROL KENNEDY

LONDON (CP)—What made British girls go gaga over Gaga? In his three-day visit to London, the Russian spaceman Yuri Gagarin set more hearts a flutter than Charles Lindbergh did in 1927.

Housewives and bobby-soxers mobbed him in the streets. At the Soviet trade fair at Earl's Court, the hottest-selling souvenirs were colored postcards of the cosmonaut. Any woman reporter who attended the press conference on his arrival was eagerly asked by friends: "Did you find him attractive?"

One girl, braver than the rest, broke through chasing autograph hunters to plant a kiss on Gagarin's sunburnt cheek.

Said 23-year-old Olivia Breyden: "Now I have made history by being the first English girl to kiss him. I made up my mind as soon as I saw him that he was my new No. 1 heartthrob."

Matrons who remember Lindbergh's visit see a nostalgic resemblance between the 27-year-old Russian who orbited the earth and the 25-year-old American pilot, first man to fly the Atlantic solo, whom newspapers called "the flying fool" back in May, 1927.

Like Gagarin, Lindbergh was a fresh-faced, boyish figure with modesty and a disarming, up-turned grin. There was naturally more of a personal, carefree element about his exploit in the Spirit of St. Louis than in Gagarin's rocket journey, which left little room for human individuality.

Lindbergh took five sandwiches with him on his flight to Paris—nearly ditched in the ocean when sleep overcame him. Gagarin had to plot his reactions scientifically and take timed doses of food and drink from tubes.

But considering that the Russian achievement was a deadly serious part of the propaganda war, Yuri Alexyvich has managed to invest it with a surprisingly Lindberghian casualness and grace.

YURI GAGARIN

CHARLES LINDBERGH

He has brought a breath of personal daring back to an age dominated by machines. Somehow this, coming from a nation thought of as more dehumanized than most, is especially endearing.

With women, Gagarin has the traditional shy formality of the Russian. At the press conference, his references to women's sensitive appreciation of beauty seemed charmingly old-fashioned, an impression that remained although he went right on to talk about "all the equality in our country."

Said columnist Winifred Carr in The Daily Telegraph: "This perception about us is the most appealing thing about Maj. Gagarin. When we turn a man into a hero it is not enough for him to be brave, good-looking and good-natured. Being women, we also like to think he appreciates us as well."

Olga Franklin, a Russian-speaking reporter for The Daily Mail, found Gagarin made her "feel like a queen."

"He's not only pleased to meet us," she wrote. "He shows it."

Perhaps British men will take a tip next time they feel inclined to play the strong, silent role.

It doesn't really intrigue women outside the pages of Edwardian novelists like Ouida.

We'd much rather feel that we intrigued them—and that they showed it.

This Emblem Could Save Someone's Life

By ANDREW MacFARLANE
Telegram News Service

TORONTO—If you have a special medical problem that should be known in an emergency when you are unconscious—your life could be saved by this symbol.

* * *

This is the insignia of Medic-Alert, the non-profit organization devoted to protecting people with such conditions as serious drug allergies, hemophilia, diabetes, multiple sclerosis and epilepsy — conditions that could, in an emergency, be dangerous or fatal if they are not recognized.

* * *

This is how the organization works:

For a life membership of $5, it provides subscribers with a bracelet or necklace pendant engraved on one side with the alerting device pictured above.

* * *

On the other side of the pendant or bracelet is engraved sufficient information to allow police or doctors to give the correct treatment in an emergency.

In the case of the person wearing this particular disc, a routine shot of penicillin

* * *

could be fatal. The staff of an emergency ward, alerted by his bracelet, will treat him accordingly.

* * *

As well as the necessary emergency medical information the disc carries the subscriber's serial number.

The serial number cross-refers to a membership card which the subscriber is advised to carry in wallet or purse. The card gives full particulars of the disability.

* * *

A duplicate of the membership card is kept in a central registry which will accept collect telephone calls on a 24-hour basis from doctors, health or police officials anywhere.

What sort of people can benefit from this service?

* * *

Here are some samples:

As the range of antibiotic drugs in common use increases, so the number of people with dangerous sensitivity to those drugs grows.

It has been estimated that five per cent of those receiving antibiotics will sooner or later develop acute allergies to them.

* * *

In normal circumstances, both patient and doctor will be aware of these allergies and avoid giving the drug. But in an emergency, when the patient is unconscious, he could be given an injection that would kill him.

For these people, Medic-Alert offers two hopeful circumstances.

1. By wearing the MEDIC-ALERT bracelet or pendant, the individual gives anyone who deals with him in an emergency the opportunity of identifying and correctly treating his hidden medical problem.

2. By its continuing campaign of circularizing hospitals, police accident squads, public health authorities and through articles like this one in newspapers and magazines, MEDIC-ALERT is daily increasing public recognition of its symbol. This continuing campaign is aimed at making the MEDIC-ALERT symbol known in every part of the world as a warning that must be heeded instantly.

* * *

Only through this sort of a program can the wearer of any alerting device be assured that, having seen his tag or bracelet, people will pay attention to it.

They include those with violent reactions to insect bites. To some people a bee sting can be fatal; if this is known, a lifesaving antidote can be administered to the unconscious patient.

* * *

Diabetics and epileptics need some form of rapid identification because both are subject to sudden comas or seizures whose cause is not always apparent.

People with hemophilia, and those taking anti-coagulants for circulatory conditions may bleed to death unless they carry some form of warning.

* * *

Among the 50,000 North Americans now wearing MEDIC-ALERT tags are people taking cortisone or other treatments that require special consideration in an emergency; deep sea divers and underground workers who may develop bends; people wearing contact lenses and people with multiple sclerosis.

* * *

If you—or anyone you know—is subject to any of these or similar conditions, I strongly suggest a call or letter to the Canadian MEDIC-ALERT Foundation,
176 George Street,
Toronto 5.
Telephone: 923-5383.

And before you turn the page of this newspaper, please look again at the MEDIC ALERT symbol pictured here. If you see it worn by an unconscious person—be sure that its warning is heeded!

MURDER up 29% AUTO THEFT up 61% BURGLARY up 33% ROBBERY up 58% LARCENY up 38%

Population of the United States jumped 18.5 per cent in the decade from 1950-60. But the crime rate soared well ahead of the population increase. Samples compare 1950 and 1960 figures per 100,000.

Unique Teen-Age Weekly Reaches Across Canada

By ROBERT STOCK

TORONTO (CP)—A small private house in central Toronto is the head office of a weekly newspaper which says it reaches more than 100,000 teen-agers throughout Canada.

Canadian High News, a paper aimed exclusively at the high school population, reports a circulation of 60,000 and a free distribution of 50,000 most of which go to teachers and school officials.

* * *

Brian Flynn, High News' newly-appointed 23-year-old managing editor, believes his paper has a very definite part to play in informing Canada's youth. A product of the journalism course at Toronto's Ryerson Institute of Technology, he came to the paper recently from the Simcoe, Ont., Reformer.

* * *

He said High News, with its seven supplementary special issues a year, is the only one of its type in North America and the only one to fill the requirements of the high school-going teen-ager.

"We try to keep the paper strictly on high school, educational and career news, leaving the doings of Debbie, Eddie and Liz to the slick magazines," he said.

High News does not stress only the serious and scholastic side, however.

Its pages, usually about 12, also advise teen-agers on clothing, cosmetics, amusements of the outdoor type, hobbies and general news of interest to youth.

* * *

Recent supplementary issues on careers and college courses contained extensive information for young people facing the decision of whether to go to college or go straight from high school to work.

One story was entitled: "How Not to be Unemployed."

* * *

Articles written by professional men and leaders in the fields of banking, selling and business were included.

The idea of a paper for teen-agers originated in 1937 at an Ontario high school editor's convention when a group of students expressed the need for a publication to link young people's groups throughout Toronto.

* * *

In 1940, four graduates of Toronto schools produced the first issue devoted to the interests of high school students. It expanded to include the whole of Ontario in 1946 and offices were opened in Montreal in 1947.

* * *

High News finally went "trans-Canada" in 1949. Its editorial policy has always been the same: "We believe in democracy. We believe in Canada. We believe in ourselves, the younger generation."

High News has conducted several surveys on brand preferences among teen-agers and has uncovered many statistics about Canada's youth.

It found the average Canadian student has a weekly income of $13 to $17, saves about $10 and spends the rest. Surveys are also conducted on teen-agers' preferences in soft drinks, chocolates, sweaters, soaps, tooth paste and other articles that this important segment of the population spends its money on.

* * *

The paper's editor is currently employed in putting together the annual Back to School edition, which will be produced at the end of August, and is busy arranging stories from his correspondents across Canada and his staff of nine writers in Toronto.

New Lifesaver

A foam plastic ball in a loose rope netting can be thrown more easily than the conventional lifesaver ring, its inventor claims. Quicker rescues result, tests in Vienna indicated.

Chinese Chiefs Hold Parley

PEKING (Reuters) — Communist Chinese leaders have been meeting this week to discuss internal economic issues and the international situation, usually reliable diplomatic sources said here yesterday.

The meeting has been taking place at the Chinese resort of Hongchow since last weekend.

Observers were uncertain whether the government will make any official announcement on the meeting.

Station on Air Despite Strike

MONTREAL (UPI)—French language radio station CJMS went on the air as usual yesterday, despite a strike by half the station's staff last night.

A spokesman for the International Association of Broadcast Employees and Technicians (CLC) said the walkout followed one year of negotiations in a bid for a new three-year contract.

Profiteers Hit In Ceylon

COLOMBO (Reuters)—The Ceylon government yesterday hit at food profiteers by fixing maximum prices for a range of goods including a slice of bread and a cup of tea.

Top prices also were fixed for a bun, biscuits, vegetables, dry fish and matches.

Another government order required all traders apart from wandering vendors to obtain licences to carry on business. Traders must display their licences and a price list, and are liable to fines if they do not comply.

Not Three-Bar

U.S. Absentee Owners Grab Cariboo Ranches

By JIM PEACOCK

CLINTON, B.C. (CP)—In an era when more and more Cariboo ranchers are selling out to absentee owners in the United States, John and Hank Pollard stand steadfast against the trend.

"If we did sell," says Hank Pollard, "we'd have to buy another ranch before we'd be happy."

Hank—it's short for John Harold to prevent confusion with the names of his father and late grandfather—and his father operate the 2,800-acre Three-Bar Ranch three miles north of Clinton, where the house and barn sit on opposite sides of what was the original Cariboo Trail.

* * *

They've had many propositions, both from U.S. and Canadian interests, but they've never seriously considered any.

* * *

In the last few years, nearly all the larger Cariboo ranches and many of the smaller ones have been sold to U.S. buyers, many of whom remain in the U.S. and have the operations run for them. Business is brisk and range land once worth $2 an acre now brings $30.

More Ports May Freeze

TORONTO (UPI)—The Toronto Globe and Mail said yesterday longshoremen from five major Canadian ports may throw their support behind the Toronto-Hamilton deck strike at a meeting scheduled for Sunday in Montreal.

The paper said the gathering will include representatives of the International Longshoremen's Association locals in Montreal, Quebec City, Three Rivers, Halifax and Saint John.

The Car Corner

You Can Race at 150 Or Cruise in City In Jaguar's XK-E

By J. T. JONES

There's a story about a well-known Vancouver racing driver who was doing about 120 on the Trans-Canada Highway one Sunday in a D-type Jaguar when he was flagged down by a Mountie.

"I was trying," he explained innocently, "to keep my plugs from fouling."

In the version I heard, the Mountie was so dumfounded by his reasoning that he let him go—although it's not like a Mountie to be dumfounded by anything.

* * *

Anyway, this pretty fable leads us to the new Jaguar XK-E—which with a 150-mile-an-hour top speed is as close to a competition car as is ever likely to share the roads with you and me.

There are other sports cars that are very quick—the Mercedes 300 SL and Ferrari 250 gran turismo, to mention the main two—but the Mercedes in road trim would be hard put to keep up with this new Jaguar, and there aren't very many of those Ferraris around.

* * *

What Jaguar has done is put on the market a real racing car that can be driven on the street (don't worry about its plugs fouling) and at a price less than half that of either of the others in the same performance class.

This is once again the concept that produced the first XK 120 Jag — fantastic performance and quality, at mass-production prices. It's just as much of a sensation now as it was then.

On close study of the XK-E's specifications, it turns out to be a tried-and-true piece of transportation, rather than a dazzling dream car. Every component has been wrung out in racing, the toughest test of all.

The engine is a familiar 3.8-litre version of the basic Jaguar dual-overhead-camshaft power plant. The body and chassis design are from the D-type. Even the newest component, the independent rear suspension, has been thoroughly race-tested.

* * *

I can't help recalling the stillborn XK-SS—the first road version of the D-Jaguar, which was a casualty of the Jaguar factory fire several years ago. There have been changes in the design, but the XK-E is just about exactly what the XK-SS would have become by now if it had been produced.

This business of D-types and E-types and XK-120s and the 140s is a good sample of the random way cars get named.

I have no idea where the XK part came from—I suspect it was just two letters with the right sound—but the 120 meant that was how fast the car would go.

Then they brought out the XK-140, which was a bit of an exaggeration, and then the 150, which was really stretching it.

There was a racing version of the original XK-120, called the XK-120C, for competition. When they improved on that, they called it the D-type, which really meant nothing, and now we have the E, which means merely that the alphabet hasn't changed since you and I were young, Maggie.

* * *

Sir William Lyons, boss of Jaguar cars, is supposed to have said once that he wanted to build cars in which a middle-aged couple, in evening dress and complete comfort, could win at Le Mans.

Well, the XK-E in Le Mans trim might be a little rough on the white tie and tails, but it would sure be a cosy rig for dumfounding Mounties.

A BIG NIGHT
at the
Esquimalt Sports Centre
THURSDAY, AUG. 17th
and Every Thursday
ROCK & ROLL DANCE
8.30 to 12 p.m.
Admission 75c
Featuring
The Pharaohs

50 Dog Performers
HEATHERDELLE OUTDOOR DOG THEATRE
1-hour show daily. 7.15 and 8.15, 7.30 and 8.30 (illuminated) 4560 West Saanich Rd.
GE 9-2651

Always in Good Taste
SOOKE HARBOUR HOUSE
PIANIST by the Sea
Phone Sooke 642-5741

GO THE BIG-SHIP WAY
between Vancouver Island and the Mainland
DAILY—LOCAL TIMES
LEAVE NANAIMO
1 am, 8 am, 8 am, 10 am, 12 noon, 2:30 pm, 4 pm, 6 pm, 9 pm.
LEAVE VANCOUVER
6 am, 9 am, 11:30 am, 1 pm, 3 pm, 6 pm, 8:30 pm, 10 pm, 11:30 pm
VICTORIA - SEATTLE
Lv. Victoria (Daily) 5 pm
For information and advance automobile reservations, phone:
EV 5-7771
SEE MORE! DRIVE THE SPECTACULAR MALAHAT HIGHWAY from Downtown Nanaimo for Downtown Vancouver
Canadian Pacific

Cap'n Mac Says
Look to McQuades for
720 COLOURS
In Each of the Following
INTERLUX PAINTS and ENAMELS
INTERIOR—Flat, Semi-Gloss, Gloss, Latex, Floor Enamel.
EXTERIOR—Gloss Enamel, House Paint, Floor Enamel, Latex.
Open Weekdays 8 a.m. to 5 p.m.
Open Saturdays 8 a.m. to 12 noon
SHIP CHANDLERS (McQUADES) LTD.
1252 WHARF Foot of Yates
EV 3-1141

When you think of FLOWERS
you think of
BROWN'S Florists
618 VIEW STREET PHONE EV 4-6813

The Profession of
CHARTERED SECRETARY
is open to persons holding administrative or executive positions in incorporated companies or in governmental or other public bodies.
Courses, which are conducted by the Department of Extension, University of Toronto (include Accountancy, Company Law, Economics, Taxation, Public Administration and Secretarial Practice.
Examinations are held twice yearly.
Successful examinees are eligible for degrees of A.C.I.S. (Associate) or F.C.I.S. (Fellow) and designation "Chartered Secretary."
Full information from
THE CHARTERED INSTITUTE OF SECRETARIES of Joint Stock Companies and Other Public Bodies,
406 — 416 West Pender Street,
Vancouver 2, B.C.
Telephone: MU 5-3366

SAFEWAY BRANDS SALE

GREAT ANNUAL EVENT
FEATURING EXTRA SAVINGS
ON THE FINE PRODUCTS WHICH
BEAR THIS S MARK OF QUALITY

SIX BIG DAYS—AUG. 14 TO 19

Tomato Juice Town House
Fancy, 48-oz. tin ..... You save 9c — **2 for 63c**

Instant Coffee Airway
Mild mellow flavor—Special offer—8-oz. jar ..... You save 11c — **79c**

Raspberry Jam Empress Pure
Delicious on toast ..... You save 20c — **4-lb. tin 89c**

Green Peas Bel-air, Premium Frozen
2-lb. cello bag — You save 35c — **3 for $1.00**

MORE INSIDE

Your Total Food Bill Is Lower at SAFEWAY

Prices Effective
AUGUST 14 TO 19
In Your Friendly Safeway Stores
Located in Greater Victoria

SAFEWAY
CANADA SAFEWAY LIMITED

Bel-air Premium Frozen Foods

Lemonade Regular or Pink—Refreshing—6-oz. tin ..... 4 for 63c
Broccoli Firm, Tender and Nourishing, 10-oz. pkg. 28c
Pie Boysenberry or Blueberry, 1½ lb. Each 59c
Leaf Spinach Thoroughly cleaned and garden fresh—12-oz. pkg. 23c
French Fries Just brown and serve—9-oz. pkg. ..... 4 for 69c

BACK AGAIN! BIGGER AND BETTER THAN EVER! The great annual sale event that means EXTRA SAVINGS on the fine products which bear this mark of quality. Throughout the year, these brands are your best buys—offering top quality for less money. Now, during this special event, the savings are even greater. A wonderful time to stock up! Just look for the on the label—it's your assurance of quality . . . your assurance of savings.

M-m-m-m Good! . . . and good for you!

Ice Cream

Choose from Safeway's wide selection

Snow Star

Velvety smooth—Vanilla, Strawberry, Chocolate or Neapolitan ..... 3-pint carton 49c

Lucerne Party Pride

Finest Quality—Rich and smooth with premium dairy goodness—Assorted flavors ..... 3-pint carton 69c

Licorice or Root Beer

Lucerne Party Pride—Delightful! Pint carton ..... 2 for 49c

Vanilla Ice Cream Orange Sherbet

Lucerne Party Pride—A wonderful summer cooler — 3-pint carton 69c

Sherbet

Lucerne Party Pride—Velvety smooth and refreshing—Assorted flavors, Pint carton ..... 2 for 49c

Ice Milk

Lucerne Party Pride, Vanilla or Triple Treat, 3-pint carton 45c

Cream Corn

Town House Fancy, 15-oz. tin—You save 11c ..... 4 for 63c

Pork and Beans

Taste Tells In Tomato Sauce, 15-oz. tin—You save 15c ..... 4 for 43c

Orange Juice

Bel-air Premium Frozen 6-oz. tin—You save 22c ..... 5 for $1.00

Tea Bags

Casino Refreshing served hot or iced—Package of 100—You save 14c 69c

Empress Quality Products

Fruit Cordials	Assorted, 23-oz. bottle	59c
Pancake and Waffle Syrup	44-oz. bottle	55c
Jelly Powders	Assorted Fruit Flavors, pkg.	6 for 49c
Peanut Butter	Chunk Style, 16-oz. jar	39c
Sweet Marmalade	Pure Orange, 24-oz. jar	49c
Creamed Honey	Pure, 5-lb. carton	63c

Captain's Choice Seafoods

Fish and Chips	A good main course—20-oz. package	59c
Rainbow Trout	Mountain stream goodness makes these a taste treat—18-oz. pkg. of 2 fish	53c
Fish Sticks	Breaded and pre-cooked—just heat for delicious eating—8-oz. pkg.	39c
Sole Fillets	As nutritious as they are delicious—18-oz. pkg.	57c

Dill Pickles	Zippy, Plain or Kosher, 38-oz. jar	73c
Whole Celery Seed	Empress, 2-oz. tin	13c
Seedless Raisins	Glenview Australian, 2-lb. pkg.	49c
Cut Wax Beans	Town House, Fancy, 15-oz. tin	23c
Sandwich Spread	Nu Maid or Lunch Box, 16-oz. jar	55c
Plastic Pitcher	With handle, 48 fl. oz. size, each	69c
Pickling Spice	Empress, 2-oz. tin	39c
Pickling Salt	Windsor, Coarse, 5-lb. bag	35c
Rubber Rings	Heal-Site Red or White, package of 12	2 for 25c
Wide Mouth Jars	Kerr Mason, Quarts, dozen	*2.49
Can or Freeze	Ball Wide Mouth, Pint size, dozen	*2.05
Can or Freeze Jars	Ball Wide Mouth, 1½-pint size, dozen	*2.15

Cragmont BUBBLING BEVERAGES

Choose from Cola, Lemon Lime, Orange Soda, Root Beer, Sparkling Punch, Ginger Ale, Grape or Black Cherry

12-oz.

10 for 95c

Mrs. Willman's

Date Loaf

Reg. price 39c, Special 29c

Finest Quality For Less Money!

Look for this on the packages

. . . guaranteed by Safeway

This "S" on a package means the product is processed and packed to rigid Safeway quality controls. Buy! Try! Compare!

BRANDS SALE!

Salad Dressing Piedmont — Improves the best salad or sandwich—32-oz. jar **49c**

Green Peas Taste Tells — Choice, Assorted, 15-oz. tin—You save 11c ..... **4 for 59c**

Fruit Pies Bel-air — Premium Frozen, Ready to Bake—Apple, Cherry, Peach, Apricot or Pineapple. 1½ lbs. each. You save 29c. **2 for 89c**

Tomatoes Town House — Choice—Serve chilled—28-oz. tin—You save 7c ..... **2 for 53c**

Fruit Drink Town House — Pineapple Grapefruit, 48-oz. tin—You save 16c ..... **3 for 98c**

Tuna Fish Sea Trader — Fancy, Solid White, 7-oz. tin—You save 7c ..... **2 for 63c**

Powdered Milk Lucerne — Instant, delicious for drinking, convenient for cooking. You save 14c. 3-lb. pkg. **69c**

Polly Ann Fresh Bread

Baked and delivered fresh daily—White or Brown, Sliced or Unsliced

16-oz. loaf ..... 2 for 29c 24-oz. loaf ..... 2 for 43c

SKYLARK FANCY BREADS

Cottage Loaf	Delicious with cheese, 16-oz. round loaf. Reg. 19c. This week 2 for	33c
Brankud Wheat Loaf	Delicious toasted, 16-oz. sliced loaf	19c
Rye Bread	Serve with cheese or cold cuts, 16-oz. sliced loaf	19c
Silhouette	Delicious nut-like flavor for the calorie counters, 16-oz.	24c
Butter and Egg Loaf	Rich, light-golden bread, 24-oz. sliced loaf	27c

MOST SAFEWAY CUSTOMERS PREFER

Safeway's OWN Coffees

Edwards	Rich and vigorous. 1-lb. tin	82c	2-lb. tin	$1.59
Safeway	Rich, full bodied. Ready ground. 1-lb. bag	75c		
Nob Hill	Aromatic flavor 1-lb. bag	73c	2-lb. bag	$1.43
Airway	Whole bean freshness, 1-lb. bag	69c	2-lb. bag	$1.35
Safeway Instant	It's 100% coffee, 10-oz. jar			$1.30

Lucerne "Bonus Quality" Milk Products

A Safeway quality product from Safeway's modern dairy plant. Fresh and wholesome—as fine a product as you can buy.

Fresh Milk	Homogenized, minimum 3.8% butterfat, ½-gal. ctn.	47c
Skim Milk	Half the calories of regular milk. ½-gal. ctn.	41c
2-10 Milk	2% butterfat, 10% milk solids. ½-gal. ctn.	43c
Chocolate Drink	Serve it cold—A hot weather pleaser. Quart ctn.	25c
Half and Half	(Coffee Cream). Delicious on fresh fruit or cereal. Quart ctn.	55c
Whipping Cream	Whips fast, 'cause it's so fresh. ½-pint ctn	38c
Sour Cream	To dress up everyday dishes. 10-oz. carton	27c
Special 900	Daily diet, vanilla or chocolate. Quart ctn.	89c

Meat Pies

Manor House — Frozen—Beef, Chicken or Turkey, 8-oz., each ..... **4 for $1.00**

For a Taste-Tempting Luncheon

Cottage Cheese Lucerne—Creamed, Pasteurized, Regular or Farmer Style—32-oz. carton **39c**

Fruit Cocktail Town House, Choice, 15-oz. tin ..... **2 for 45c**

Grape Drink Lucerne, quart carton ..... **2 for 25c**

Household Needs

Bleach White Magic—Works like Magic, 64-oz. jug **45c**

Liquid Detergent Brocade—Gentle as a Butterfly's Touch, 32-oz. plastic **69c**

Cleanser White Magic, contains Chlorine Bleach, 14-oz. tin ..... **2 for 35c**

Safeway Detergent White Magic—For Washday Pride and Praise, 40¼-oz. pkg. **$1.05**

Libby's

Pineapple Juice Fancy Hawaiian, 48-oz. tin ..... 2 for 67c

Sliced Pineapple Fancy, 20-oz. tin 38c

Crushed Pineapple Fancy, 20-oz. tin 37c

Heinz White Vinegar

66-oz. jug **55c**

160-oz. jug **89c**

Tide Detergent Special Offer. Giant pkg. **83c**

Ivory Liquid Detergent Special offer, 24-oz. plastic **85c**; Special offer, 32-oz. plastic **99c**

Mr. Clean Liquid Cleaner With FREE Sponge. 32-oz. bottle **93c**

Complexion Soap Brocade—Finest Quality, Economical ..... **10 bars 73c**

SAFEWAY

CANADA SAFEWAY LIMITED

SAFEWAY

"Pass the salt and butter... Here's Corn to feast on!"

★ Every single ear filled from tip to tip with tender golden kernels . . . Picked in the early dawn and rushed to Safeway Stores hours fresh from the stalk ★

Local Sweet Corn doz. **49c**

Tomatoes Okanagan Red ripe..... 5 lb. Basket **69c**

Watermelon California Average 13 lbs., Sweet and juicy—Serve ice-cold..... Ea. **25c**

Oranges Sunkist Sweet and juicy, Size 180s ..... **10** lbs. for **$1.00**

Potatoes Local Crop Washed. Tasty—In shopping bag **10** lbs. for **33c**

What tastes so good, and goes so far for Summer Meals . . .

TURKEYS

Fully Drawn... Government Inspected

Tender, plump, juicy flavorful meat . . . Serve hot or cold in sandwiches, turkey salads, etc. Cryovac wrapped . . . Average 10 to 14 lbs. Grade **A** lb. **45c**

North Star or Swift's Premium **Franks** 1 lb. pkg. **39c**

Beef Cross Rib Roast Canada Choice, Canada Good..... lb. **49c**

Beef Rump Roast 1st and 2nd Cuts Canada Choice..... lb. **59c**

Beef Rib Steaks Canada Choice..... lb. **69c**

Beef Round Steak Or Roast Canada Choice..... lb. **59c**

Chuck Steaks

For barbecuing . . . Government Inspected Beef—Canada Choice, Canada Good ..... lb. **39c**

Ground Beef 80% Lean, Canada Choice..... lb. **39c**

SAFEWAY
CANADA SAFEWAY LIMITED

Entertainment Parade

Red Army Chorus Outstanding Event On Any Calendar

By BERT BINNY

An outstanding event in Victoria's entertainment calendar for this or any other year is the visit to Memorial Arena tomorrow evening of the famous Red Army Chorus and Dancers.

* * *

There is no show at the Butchart Gardens tomorrow evening but activities start up again Wednesday with a show featuring Merna Jenkin, John Dunbar, Elsie and Ronald Holtum, Murray McAlpine and John McKenzie, Bert Williams and Norma Wragg.

"Broadway Night, No. 2" comes on Friday with Dorothy Cook, Adele Goult, Norman Tyrrell, John Dunbar, organist Norma Wragg and the Broadway Dancers.

Widely-acclaimed—and particularly so by the younger set—Mervyn Ball's puppet shows at the Gardens continue Tuesdays, Thursdays and Saturdays at 7.30 and 9 p.m. throughout August.

* * *

For its last week the 1961 Vancouver International Festival offers 11 shows.

Two major drama productions open. There are seven performances of Jean Giraudoux's "Men, Women and Angels" between the 14th and the 19th at the Queen Elizabeth Theatre, with matinees Wednesday and Saturday at 2.30 p.m. Karl Wittlinger's "Do You Know the Milky Way?" is on at the International from August 18 to September 2.

* * *

Herbert Berghof directs both plays, the cast of the former including Uta Hagen, Olga Bellin, Paul Roebling, Fritz Weaver and Grant Reddick.

Hal Holbrook, last year's "Mark Twain," is starred in "Do You Know the Milky Way?" A special matinee of "Men, Women and Angels" on Wednesday features Vancouver players Dorothy Davies, Mary Matthews, Peter Haworth, Ion Berger and Ian Thorne.

* * *

The CBC Chamber Orchestra, conducted by Sandor Salgo, appears at the Art Gallery tomorrow evening and the Cassenti Players are at UBC at 8 p.m. on Wednesday.

Zubin Mehta conducts a Symphony Concert at the Queen Elizabeth Thursday evening when pianist Glenn Gould is the guest artist.

Harry Belafonte, assisted by African singer Miriam Makeba, brings the 1961 Festival to its official close with a show at the Exhibition Forum on Saturday at 8.30.

* * *

The United States Air Force Band appears at the PNE from August 19 to September 4.

Its 100 members were selected from 1,400 professional musicians. Its units consist of a 90-piece symphony orchestra, a 75-piece symphonic band, a 90-piece tour band, a 30-voice Glee Club (The Singing Sergeants), four dance bands and numerous instrumental groups.

* * *

The USAF Band has played before audiences which have included 70,000 at Beirut, 80,000 at Naples, 130,000 at Berlin and a record 200,000 in Manila.

Colonel George Sallade Howard is the band leader and has been performer, conductor, arranger, composer and educator in his long musical career.

* * *

Leader of the "Singing Sergeants" is Captain Robert L. Landers, a student of Sir Thomas Beecham and formerly assistant conductor of the San Carlo Opera Company.

The sergeants have a repertoire of 250 numbers including novelties, spirituals, cantatas, chants, ballads, requiems and current popular music.

What's Next

Monday—The Red Army Chorus and Dancers, Memorial Arena, 8.30 p.m.

Monday to August 26—"Smile Show," Langham Court Theatre, 8.30 p.m. nightly.

Wednesday — "London Night," Butchart's Gardens, 8.30 p.m.

Friday — "Broadway Night," Butchart's Gardens, 8.30.

Met Season Seems Doomed

Metropolitan Opera and its musicians continued talks last week, but broke for the weekend with little hope that the season will be held. Scene above is expected to be blank on opening night, Oct. 23, unless general manager Rudolf Bing, left, and union come to terms. Musicians want $78 a week increase in wages. Stars scheduled for opening night are Leontyne Pryce (centre) and tenor Richard Tucker.

Gene Kelly Fluent in French Stars As Ace Parisian Director

PARIS (UPI)—It was 10.30 on a balmy Parisian evening and Gene Kelly was shouting orders to his movie crew in French.

He sounded and looked more Gallic than any Frenchman in sight. Wearing a billed cap, open shirt and loafers, Kelly's Irish temperament was something his cast and crew could understand.

* * *

Unlike most Hollywood directors abroad, Kelly has no complaint about working conditions here.

"The equipment and studio facilities are not as good as they are in Hollywood," he said. "And maybe the crews don't have as much proficiency or experience as the men back home.

"But, boy, are they willing. They work harder than any bunch of guys in the movie business."

* * *

One reason Frenchmen work so well for Gene is that he speaks the language fluently. This is important to the prideful French.

"I've worked with this crew before," Kelly went on. "The labor cost is less here than in the States, but it is offset by the efficiency you find in Hollywood.

"It cancels out any idea of saving money by shooting in Europe.

* * *

GENE KELLY
... Irish temperament

* * *

"This picture is one that just couldn't have been made any place but in Paris. We start with a helicopter shot zooming down into a post-World War One section of the city. It would be impossible to attempt to duplicate the background."

* * *

Kelly is directing Jackie Gleason in "Gigot," a Seven Arts Production.

Rumors persist that the voluble Kelly and equally explosive Gleason are clashing on and off the set.

"Couldn't be further from the truth," said Gene, with a look that indicated you'd nurse a fat lip if you doubted his word.

* * *

"It's easy to direct Jackie. He acts instinctively and takes direction like an old pro. Gleason is an inventive man who comes up with great ideas while we're shooting. He wrote the original treatment of the script and since then we've polished it up together."

Gleason is the least of Kelly's problems.

In addition to directing the round-round comedian, Gene has a small menagerie in the cast—kids, dogs, cats, horses and pigeons.

Bad? Yes. But it's worse than that. He also is working with a mouse.

"Ever try to get a mouse to act on cue?" he asked emotionally.

"It's enough to make a man go back to dancing. Incidentally, I'm thinking of making a concert tour next year—strictly dancing.

"But I like directing better than I do acting and dancing. Choreography, creating a dance is a joy, but performing the dance itself is a chore.

* * *

"I turned down two acting jobs in movies and a Broadway show to direct this picture. I don't want to act just for the sake of working. It isn't worth it."

Kelly turned back to his work for the next scene. He yelled at his crew again and the boys responded with grins. Taking orders is fine with them—as long as they are being shouted at in French.

Wreck of Liner Lusitania Will Be Filmed for TV

ROSSLARE HARBOUR, Ireland (Reuters)—The wreck of the British liner Lusitania, which has lain for nearly a half-century on the bottom of the sea off the County Cork coast of southwestern Ireland, is to be filmed for television.

The 40,000-ton Lusitania, owned by the Cunard Steamship Company, was torpedoed and sunk by a German submarine May 7, 1915, with the loss of 1,198 men, women and children.

NBC, the U.S. television network, has sent a team of technicians to Ireland to take pictures of the sunken liner. The corporation made a similar attempt last year but the pictures were not sufficiently clear.

Popular Records ... *and Concert*

'Percussion Parisienne' Excellent

By WILLIAM D. LAFFLER

David Carroll, an orchestra leader who has kept up with the times for many years, isn't letting the percussion purveyors put him aside.

Carroll's "Percussion Parisienne" (Mercury PPS 6008) is excellent listening for the stereo-mad students of the currently popular band sound. His choice of material, such as "Petite Fleur" "Gaite Parisienne" and "Poor People of Paris," could not have been more selective. The arrangements are excellent, sound division is sharp and the feeling of presence definitely is there.

* * *

Doc Severinsen's name may not be familiar but he has one of the most unusual talents in the record business. "Tempestuous Trumpet" (Command RS 819 D) casts Doc in a number of difficult roles. While Severinsen is not an imitator, he can emulate the trumpet styles of Bunny Berigan on "I Can't Get Started," Dizzy Gillespie on "Night in Tunisia," Satchmo on "When It's Sleepy Time Down South" and Ziggy Elman on the brassy "And the Angels Sing."

* * *

The Hawaiians' music has not escaped the inroads of percussion. One of the more entertaining LP's of our island state's music is "Percussive Pineapples" by Lani Royal with The Diamond Head Band (Medallion ML-7516). Even in monophonic sound Lani manages to project his percussive portrait of "Sweet Leilani," "Hawaiian War Chant" and others into a third dimension.

The music south of the border and south of the Caribbean is especially adaptive to the percussive knock as "Spectacular Percussion Goes Latin" by Roger King Mozain (MGM E3921) so eloquently discloses. Or perhaps it was the Latins who invented what we now know as percussion.

If you don't like too much noise, "Pleasant Percussion" by Ted Sommer and Bill Lavorgna (Stereo International Award Series AK-151) is ideal. Here is some of the best music percussively transcribed with the gentle intrusion of the Lowrey organ.

* * *

Selected Singles—"Girls" by Johnny Burnette (Liberty F-55345), "I Stole You Away" by Janie Black (Capitol 4592), "We Kiss in a Shadow" by Sonya (Dot 16235), "Tennessee Waltz" by Don Robertson (RCA Victor 37-7909).

LP's of the Week—(Mono) "Jazz Reunion" (Candid 8020). A great jazz session by Pee Wee Russell, Coleman Hawkins, Jo Jones and Bob Brookmeyer . . . (Stereo) "Flower Drum Song" (Angel S35886). Original British cast does well with one of the Rodgers-Hammerstein Broadway hits.

* * *

'Choral' Poor Choice In Great Recordings

By DELOS SMITH

Unquestionably the late Wilhelm Furtwaengler conducted some of the great recordings of this century, but one may doubt the recording of Beethoven's "Choral" Symphony he conducted with the Bayreuth Festival Orchestra and Chorus in August 1951 was among them.

* * *

Yet this is the one chosen as Furtwaengler's representation in the series "Great Recordings of the Century (Angel-COLH 78-79). No doubt it is the best from the standpoint of recording quality but one may believe that any recording from a happier and less strained period of his career would have represented him better artistically.

* * *

In 1951, you see, Furtwaengler still was under the strain of justifying his acquiescence in the Nazi brutalizations of German musical life. No judgment is being passed here, of course. But in 1951 he hadn't been forgiven by many musicians and even many of the forgiving ones felt he could have played a less ambiguous part when the chips were down.

In listening again to this recording, which is only 10 years old, your impression can be that he was using Beethoven rather than Beethoven using him as a revelationary medium, which had been the case with the younger Furtwaengler. Your impression can be of the conductor seeking in this mighty symphony, the emotional substances of a personal vindication.

* * *

Furtwaengler always was a "subjective" conductor in that he did not feel rigidly bound by a composer's score and essayed various liberties which seemed to him and his many admirers to bring out "inner" meanings. But in this recording this "subjective" approach is quite marked. One may say the result is a collaboration with the composer rather than an interpretation of a composer.

He produced tremendous effects, of course. He was a profound master of orchestral dynamics and he knew the Beethoven scores like the palm of his hands. The over-all musical outlook is of German romanticism carried to the point where it is too mystical to be of this world. Perhaps the "inner" Beethoven is that heavy—that unworldly. But he doesn't have to be.

2-DAY
INDIAN SHOW
TODAY
Sea Chief Hummingbird And His Sundancers
2 p.m., Craigflower Manor
Take Gorge Rd. on Highway 1A

CLUB Tango
DANCE
Friday and Saturday
RESERVATIONS
EV 2-0222

8.30 P.M. TOMORROW!
VICTORIA ARENA
BRITISH COLUMBIA'S
VANCOUVER INTERNATIONAL FESTIVAL
Presents for the First Time in North America
RED ARMY SINGERS
DANCERS AND MUSICIANS
195 MEN!
DIRECT FROM MOSCOW!
• EXACTLY AS SEEN AT THE WORLD'S FAIR IN BRUSSELS
TICKETS AT THE DOOR!
$3.25 - $3.75 - $4.50 - $5.50

STARTS MONDAY
It's The TOOTH, The Whole TOOTH And Nothing But The TOOTH!
"DENTIST IN THE CHAIR"
Guaranteed to Extract a Mouthful of Mirth
Starring Peggy Cummins and Kenneth O'Connor
Box Office Opens 6.45
Program at 7 and 9 p.m.
● FOX ●
HILLSIDE AND QUADRA
Air Conditioned for Comfort

OAK BAY
STARTS MONDAY
"INHERIT THE WIND"
Spencer Tracy, Frederic March and Gene Kelly in a masterpiece of tense drama and high comedy. Excellent acting throughout, especially the court scenes in the famous "Monkey Trial."
Doors 6.30 Complete Shows 6.45 and 8.50
Feature 6.55 and 9.00

Tillicum OUTDOOR
COR. BURNSIDE/TILLICUM BOX OFFICE OPENS 7.45
FIRST SHOW STARTS AT DUSK EV 2-2551
PLUS 3 CARTOONS
Tense With Human Drama! Vibrant With Youthful Romance!
WALT DISNEY'S THE LIGHT IN THE FOREST
TECHNICOLOR
starring FESS PARKER • WENDELL COREY • JEANNE GRAY
JAMES MacARTHUR and introducing CAROL LYNLEY
THAT LITTLE BIG SHOCKER OF "THE BAD SEED" IS BACK TO ROCK YOU IN A WHOLE NEW, WONDERFUL WAY!
KATHY O'
DAN DURYEA
JAN STERLING
PATTY McCORMACK
MARY FICKETT
with SAM LEVENE • MARY JANE CROFT

JERRY'S BIGGEST, FUNNIEST EVER!
Jerry Lewis as The Ladies Man???
Technicolor
TODAY
CAPITOL
Doors 1 p.m. Feature at 1.33, 3.33, 5.33, 7.30, 9.29 Children 25c

FANNY IS LIFE, FANNY IS FUN!
LESLIE CARON
MAURICE CHEVALIER
CHARLES BOYER
HORST BUCHHOLZ
Fanny
Royal
Doors 1 p.m. Feature 1.30, 3.30, 6.30
Last Complete Show 8.40
Last Feature 9.00

PRICES 1-5 5-8 8 on
Adults 60c 75c 1.00
Students 50c 60c 75c
Children 25c ALL DAY

CANTINFLAS
The sensation of "Around The World In 80 Days"
as "PEPE" COLOR CINEMASCOPE
co-starring DAN DAILEY and SHIRLEY JONES
35 GUEST STARS IN THE WONDERFUL STORY
NOTE—DOORS OPEN 12.30 Feature at 12.45, 3.35, 6.10, 8.50
Last Show 8.45 p.m.
Prices This Engagement Only
-3 12.30 3-5 5 On
ADULTS 60c 75c 1.00
STUDENTS 50c 60c 75c
CHILDREN 25c ALL DAY
Govt. Tax Incl.
ODEON
AIR-CONDITIONED

NIGHTLY Ninth Year On Stage
SMILE SHOW
British Fun - Music - Laughter
Langham Court Theatre
8.30 p.m. Tickets $1.25
Reservations EV 2-5531

ART GALLERY of GREATER VICTORIA
1040 Moss Street EV 4-0325
EXHIBITIONS
SUNDAY (last day)
1. Manitoba Painting and Sculpture
2. Drawings by Emily Carr
3. The Permanent Collection
TUESDAY through SATURDAY
1. Drawings by Emily Carr
2. The Permanent Collection
GALLERY HOURS:
Weekdays, 1 to 5; Sundays, 2 to 5; also Thursday evening, 7.30 to 9.30. (Closed Mondays)

OPEN SUNDAY
12.30 TILL 10.30 P.M.
ROYAL LONDON WAX MUSEUM
Open Weekdays 9.00 a.m. to 10.30 p.m.
Crystal Garden—Belleville at Douglas
(Operated by London Wax Museum Ltd.)

BURNSIDE
FISH AND CHIPS
RE-OPENS
WEDNESDAY, AUG. 16

PROGRAM OF
The Butchart Gardens
SUNSET SHOWS
Shows Wed., Aug. 16, Fri., Aug. 18
Mon. Show, Aug. 14, Cancelled. Will resume Following Mon., Aug. 21
WEDNESDAY, AUG. 16, 8.30 P.M.
LONDON NIGHT — a program of your favorites, with John Dunber as emcee. Organist, Norma Wragg. SOLOIST, Miss Myrna Jenkin singing "Greensleeves," "We'll Gather Lilacs," "I'll Follow My Secret Heart." Murray McAlpine, SOLOIST, and John McKenzie, GUITARIST, will sing and play folk songs "Early in the Morning," "Shenandoah," "Turn Around," "Hole in the Bucket," "Scarlet Ribbons," etc. Gold Medal Ballroom Dancers Elsie and Ronald Holtum will dance the Waltz, Quick-Step and Tango. Soloist John Dunbar will sing "Give Me the Open Road" and many more of your favorite songs.
FRIDAY, AUG. 18, 8.30 P.M.
BROADWAY NIGHT No. 3. Those of you who saw and heard Broadway Night No. 1 will definitely want to hear this second selection of special songs and dances. John Dunbar will emcee. Organist, Norma Wragg. SOLOIST, Adele Goult will be heard in "Tonight," "I Feel Pretty," "Do Re Mi," "Sound of Music." SOLOIST Norman Tyrrell will be heard in "Yours Is My Heart Alone," "One Alone," "The World Is Mine." SOLOIST Dorothy Cook will please with your special favorite, "My One and Only Highland Fling" and "Now Look Me Over," etc. SOLOIST John Dunbar will sing "They Call the Wind, Maria," and other numbers enjoyed by audiences at The Butchart Gardens Sunset Shows.
Approximately One Hour Fine Entertainment for Your Pleasure While Waiting Start of Night Illumination.
NO CHARGE FOR SHOWS — JUST REGULAR ADMISSION INTO THE GARDENS. ADULTS $1.10, CHILDREN 50c TAX INCLUDED.
Gardens open 9 a.m. to 11 p.m. daily. Restaurant open 11 a.m. to 9 p.m. Coffee Bar always open.
SPECIAL BUFFET SUPPERS EVERY SHOW EVENING 5 to 7.30 P.M.
FOR THE CHILDREN
Puppet Shows Every TUES., THURS., SAT. IN AUG. 7.30 AND 9 P.M.
Note: COACH LINES SERVICE to the GARDENS EVERY EVENING EXCEPT SUNDAYS
Lv. Terminal 7.45 p.m.
Cor. Belleville, Douglas
Lv. Gardens 10 p.m.
RETURN FARE $2.00 Includes Admission into Gardens

Spanish 'Scotch' Rocks Scots

MADRID (UPI) — Spain is readying a new secret weapon in the world of drink—"Scotch whisky."

The new product won't hit the market until the end of the year but the propaganda campaign is already in full swing.

The Spaniards are pleased as punch to forewarn Scotch drinkers the world over that this country, where sherry is the national drink, soon will turn out a "smooth" rival to established blends.

★ ★ ★

The sales pitch is: "Our Scotch worries Scotch distilleries."

And the Spanish press crows smugly that "without selling one bottle the whisky is already famous and has brought us prestige."

The reason for this extreme confidence is that a sample of the stuff was shipped to John MacLeod at Inverness, Scotland.

After tasting it he said flatly he could not tell the difference between his country's product and that of Spain.

★ ★ ★

One paper here headlined: "The verdict of the Highlanders is our whisky is perfect, and somewhat more mellow."

Then the press gleefully reported various strategic counter-attacks by old-time Scotch producers to ward off the forthcoming flow of the four-year-old blend from the nearby castled city of Segovia.

★ ★ ★

"The alarm is understandable in view of the whisky's smoothness," said one report. "They don't believe we can sell it for $1.40 a fifth.

"They want new legal protection. They want the labels to read 'Scotch-type' whisky."

★ ★ ★

Meanwhile in old Segovia—better known for such non-Scottish items as a Roman aqueduct and a palace where Queen Isabela told Columbus to go West—the propaganda mills are readying new plaudits.

But many wine-loving Spaniards are obviously confused by this new product that promises "to be good to drink inside home and out."

A popular cartoon shows a sophisticated drinker placing an order with a hopelessly perplexed bartender, who says: "You want a Scotch—red or white?"

Cash Offer for BCE Shares Now Hoped by City Brokers

By HARRY YOUNG
Colonist Business Editor

Hopes that the B.C. government may amend its unpopular method of taking over the preferred shares of B.C. Electric were rising in Victoria investment circles at the weekend.

Some brokers felt that the government would make an alternative to the original offer to replace BCE preferred shares with undated bonds with the same interest rate and call prices.

The rumor was current that the government might consider making a cash offer for the preferred shares at the call price, or at the market price on Aug. 1, just prior to the takeover, whichever is the lower.

Protests from the Investment Dealers Association of Canada, from heads of mutual funds with heavy investments in B.C. Power and BCE and from individual shareholders are being addressed to Premier Bennett asking him to reconsider the takeover conditions.

But Mr. Bennett is out of town until Aug. 22 and until then no direct approaches can be made.

Better Than British

Although the B.C. government has been under heavy attack from shareholders of B.C. Power and B.C. Electric during the past week, the premier has also had some support for his "takeover" coup.

At least one investor feels that Mr. Bennett's terms for the provincialization of the BCE compare extremely favorable with the treatment accorded to British investors when the U.K. took over the railways and steel companies.

H. Bryn-Jones of Sidney says "I do not agree that the takeover was at variance with the concepts of British justice."

Mr. Bryn Jones adds that had the person making the statement held any British stocks that were nationalized in the late 1940's by Sir Stafford Cripps and the Labor government he would have had to admit that British justice in that case was almost compl[illegible] in comparison with the deal, "raw as it seems to be" offered the preferred shareholders of BCE by Mr. Bennett.

"I can speak from experience of both," he writes. "I was paid only 7 pounds, 3 shillings and 3 pence for each £100 5 per cent preferred stock in London and North Eastern Railways, a loss of 93 per cent.

No Right of Appeal

"My holdings in a certain steel company had paid me 12 per cent a year (8 per cent less tax), and after nationalization the rate was cut to 3½ per cent less tax. There was no right of appeal."

He adds "I sold all my U.K. shares after that."

Another view is held by J. K. Strahan, Victoria, who in a letter to Premier Bennett says he is bitterly disappointed by the rough-shod treatment of investors by the B.C. government.

He criticizes the issue of $110,000,000 parity bonds created to buy out the BCE common shareholders, because they have the clause attached that the investor can have his money back at any time he wants it.

"You are embarking on a very dangerous course," he tells the premier. "You are financing essentially long-term projects with short-term bonds, hoping against hope, that if there should be substantial withdrawals something will turn up to get you round the bend."

He adds that the B.C. Power shareholders should have the right to vote whether they will sell at the price offered by the B.C. government. "We want to know who appraised B.C. Electric?"

Liqueurs from Culls Planned in Kelowna

Orchard Distilleries Ltd. of Kelowna is constructing a pilot plant at a cost of $250,000 to experiment in the production of liqueurs and brandies from waste and cull fruit.

The company later plans to build a distillery costing an additional $1,000,000. It will use fruit discarded by Sun Rype Products Ltd.

Bank's Support Saves Market From Slipping

By HARRY YOUNG

Canadian government bonds weakened during the early part of last week, and then showed some rallying tendencies towards the close.

Money experts say the Bank of Canada re-entered the long term market in an effort to hold prices in face of weakening tendencies developing from higher interest rates available in the United Kingdom.

As the bank increases its bond holdings it automatically puts more money into circulation, and so supports the government's declared intention to lower the long term interest rates.

The raising of the Bank of England rate recently from 5 to 7 per cent was a shock to Finance Minister Fleming's cheap money policy advocated in his June expansionist budget.

Until the Bank of Canada stepped in with its support bids, the long term market in Canada looked as if it might again crumple, as investors sought more attractive rates elsewhere.

That danger appears to be temporarily past, and unless there is a rash of new offerings it is anticipated that the increased loose money available will enable the late rally of this week to continue.

★ ★ ★

GOES TO THE HEAD

Anyone who likes his hair well plastered should note that the Scottish chemical firm of Lavapine, Dundee, has introduced a shampoo for men named Highland Brigade.

One of the ingredients of this non-soapy shampoo is Scotch whisky, which the makers say stimulates the scalp and roots of the hair and acts as a "first class cleaning agent."

I have heard of some wasteful people putting whisky on their teeth to combat tiredness, and of course no one will disagree that Scotch naturally has the habit of going to one's head!

★ ★ ★

POTASH EXPANSION

International Minerals and Chemical Corporation of Chicago is to treble the potash production capacity of its mine at Esterhazy, Saskatchewan.

New facilities to cost $10,000,000 will raise the capacity from 420,000 tons a year to 1,200,000 by January, 1963.

Esterhazy has the world's largest known deposit of high grade potash.

★ ★ ★

LOCAL FIRM PRAISED

The Victoria firm of Kennemetal of Canada Ltd. is featured in the current issue of Atlas Steel News for its part in producing an all-Canadian percussion rock bit, specially manufactured for drilling in wide extremes of temperature.

Kennemetal of Canada Ltd. manufactures the tungsten-carbide inserts for the large-size drills which are assembled by its associate company Kennemetal Tools and Manufacturing Co. Ltd. of Hamilton, Ont.

A. H. Alexander of the Victoria firm says that the forming and inserting of the inserts is completed in the Victoria shop. The new bits are the first of their type to be 100 per cent manufactured in Canada.

The rock bits are used extensively with the newly developed "large charge" explosives which demand the larger drill holes that Kennemetal's new bits provide. This form of drilling is said to be more effective and economical than earlier mining methods.

★ ★ ★

PAPER PROFITS UP

Net profits of Great Lakes Paper have increased in the first half of 1961 to $1,287,484 (36 cents a share) from $1,226,051 (32 cents) a year ago. The higher earnings are due to relief from payment of dividends on the preferred shares which have been cancelled.

Sales for the six-month period were virtually unchanged from a year ago.

★ ★ ★

CARLOADINGS DOWN

Railway carloadings in Canada for the first seven months of 1961 were 1,859,706 units, down 7.3 per cent from a year ago.

U.S. Hearings Soon

Gambling Operators Face New U.S. Probe

WASHINGTON (UPI)—Congress will soon take its first look at organized gambling since 1951—the year the Kefauver crime committee exposed Frank Costello's quivering hands to a nationwide television audience.

The new investigation, which starts Aug. 22, will be directed by Sen. John McClellan (D—Ark), McClellan's senate investigations subcommittee, it was learned, has issued nearly 50 subpoenas for men in New York, St. Louis, Chicago, New Orleans, Boston, Miami and other cities.

IN LOW KEY

McClellan will start the week-long first series of open hearings in low key. He has mapped out these areas for investigation:

● Manufacturers and distributors of crooked gambling equipment, including marked cards and fixed dice.

● Teletype services which specialize in flashing horse race and other sports results to bookmakers.

● Handicappers, located chiefly in Chicago and Minneapolis, who determine the so-called "point spread" in basketball and football games.

TO STEER CLEAR

Sources close to the subcommittee said the investigation will steer clear of the college basketball scandal. New York District Attorney Frank Hogan believes public disclosures would hobble efforts to convict gamblers who bribed college athletes to shave points.

MONTHS AGO

The sources said the hearings were planned several months ago, partly in the hope of spurring Congress to enact Attorney-General Robert Kennedy's package of seven crime bills.

BILL CLEARS HOUSE

The anti-crime legislation has passed the Senate and one bill—making it a federal offence to cross state lines to promote gambling, prostitution, narcotics and liquor "enterprises" — has cleared the House judiciary committee.

Kennedy, chief counsel under McClellan in the old Senate rackets committee, estimates that 70,000 persons are involved in syndicate gambling.

Automobile Strike Vote Approval Expected

DETROIT (AP)—The international executive board of the United Auto Workers Union meets in special session here today to put its stamp of approval on the taking of strike votes among its members at General Motors, Ford and Chrysler plants.

Current three-year wage pacts at GM, Ford and Chrysler expire Aug. 31. Negotiations on new ones opened in late June.

Record Sea Trip

Oil Drill Gear Arctic-Bound

EDMONTON (CP)—A Danish ship plowed steadily through the ice-dotted Arctic waters toward Winter Harbor on Melville Island Saturday with its cargo of equipment for drilling the first oil well on the Arctic islands.

In a radio report to the Edmonton office of Peter Bawden Drilling Company Limited Captain Laurids Nielsen of the Thora Dan said "It's a record trip." He said the Thora Dan expected to reach Winter Harbor by midnight Saturday.

Trailing the reinforced ship was a federal icebreaker, the John A. Macdonald, ready to provide assistance if needed.

The Thora Dan sailed from Montreal with a 3,000-ton cargo of drilling equipment, trucks, tracked vehicles and other supplies as well as landing craft.

The well is to be drilled by Peter Bawden, with headquarters in Calgary, for Dome Petroleums Limited, a Canadian firm.

Bite Kills Snake Cultist

LOGAN, W. Va. (UPI) — Snake cult "religious rites" were believed responsible for the death of Mrs. Sally Hall, about 50, who died Wednesday after she was bitten by a rattlesnake.

Dutch Citizens Quit New Guinea

THE HAGUE (Reuters)—About 1,100 Dutch citizens have left the disputed territory of Dutch New Guinea in the last 11 months and more plan to leave soon, the Netherlands news agency reported.

Indonesia claims the territory is part of Indonesia.

A. E. Ames & Co.
Limited
Investment Securities
Royal Trust Building • 612 View Street, Victoria, B.C.
Telephone: Evergreen 3-4171
TORONTO MONTREAL NEW YORK LONDON, ENG. VANCOUVER WINNIPEG CALGARY LONDON

CREDIT BUREAU OF VICTORIA LTD.
305-10 JONES BLDG. — 728 FORT ST. — EV 5-3311
MEMBERS ASSOCIATED CREDIT BUREAUS OF CANADA AND AMERICA
CREDIT AND PERSONNEL REPORTS
COLLECTION SPECIALISTS
Serving Victoria Business and Professional Men Since 1911

★ INSURE NOW ★
AGAINST FIRE'S FURY
Protect Your Investment with an Up-To-Date Policy
Real Estate
Mortgages
Auto Finance
Insurance
Guard your Home against Fire Hazards . . . Protect your investment with Insurance from Rithet's . . . in an amount sufficient to cover Present-Day Replacement Costs. Let's talk it over!
Serving Victoria 90 Years
706 FORT ST.
RITHET CONSOLIDATED

ALL CANADIAN FUND
Will sell all or part of my 1750 shares for half way between bid and ask.
Buyer and seller each save one-half of sales commissions and fees.
GR 5-2822

CONVENTIONS SEMINARS SALES MEETINGS
Excellent facilities for above at centrally located, newly renovated Island Hall Hotel on main highway in Parksville, V.I.
Large and small assembly rooms, conversation office, blackboards, projection screen, etc. Available Sept. 16 to May 31, 1962.
For information, write or phone
ISLAND HALL HOTEL, Parksville, V.I., B.C.

OWNER CAUGHT IN SQUEEZE
and must sell below market value. 6 yrs old with 3 bedrooms. Low cost electric heating, double garage, lots of extras. 50,000 or less dn. 6% Royal Oak Ave. For further particulars call Mr. Carr or Mr. Charters.
Northwestern Securities of Victoria Ltd.
EV 5-6761

SALES REPRESENTATIVE WANTED
Must have extensive experience in the Medical-Life Insurance field. This is a salaried position with car allowance paid. Only those experienced need apply.
Unemployment Insurance Commission,
1036 Johnson Street
Order Number 1067

SPECIAL!
THIS WEEK ONLY

DIAMOND RING
18k white gold, 1¼ carat centre diamond, two marquise diamond shoulders.
SPECIAL $695.00
Terms if desired
ROSE'S LTD.
JEWELERS
1317 DOUGLAS ST.

OVER 8000 SQUARE FEET
Light Industry Zoned — $7800 Down
Suitable Manufacturing-Warehousing. Includes two front offices and has attractive living quarters upstairs.
PRICE: $35,0000, with TERMS
Call J. M. Taylor—EV 4-0531 or EV 4-0002
HAGAR & SWAYNE LTD. 614 Yates St.

MORTGAGE FUNDS AVAILABLE
Funds on hand and immediately available for First Mortgage Loans. Quick decisions, reasonable charges, current rate of interest. Repayment to suit.
Mortgages and Agreements Purchased
P. R. BROWN & SONS LTD.
Real Estate and Insurance Agents
"Serving Victoria for Over Half a Century"
702 FORT STREET PHONE EV 5-3425

APPLICATIONS ARE INVITED
By the Victoria Branch of a National Company from interested parties having First Class Accounting experience covering the production of all financial statements for a Limited Liability Company, including standard costs and budgets and the ability to present statistics of value to the local management. All applications, which will be in strict confidence, should state age, qualifications, present salary, when available, and any other information considered relevant. Address applications to
Victoria Press, Box 593

CAR SALESMAN
Opportunity now for Experienced Salesman to join the permanent staff of
EMPRESS MOTORS LTD.
Apply in person to
FRANK IVINGS
MANAGER USED CAR DEPARTMENT

The HARTT Shoe FOR MEN
FOR BUSINESSMEN . . .
To whom appearance counts . . .
There is no better asset than a pair of HARTT shoes. Consult our experienced shoe fitters, and walk in comfort from
620 FORT ST.
EV 4-6111 Cathcarts
Wm. Cathcart Co. Ltd.

To Those Interested In An
ACCOUNTING CAREER
THE INDUSTRIAL AND COST ACCOUNTANT HAS AN IMPORTANT PLACE IN BRITISH COLUMBIA'S EXPANDING ECONOMY
Applications may now be made for the courses of study leading to the recognized accounting designation of Registered Industrial and Cost Accountant (R.I.A.). The Society of Industrial & Cost Accountants of B.C. and its affiliated societies in all other Provinces, operate a four-year programme of evening lecture classes and correspondence conducted at twenty-one universities across Canada. Lecture courses will begin locally at Victoria University on September 18, 1961.
A meeting will be held at the Pacific Club, Yarrow Bldg., on Thursday, September 7th at 8 p.m. when the Registrar of the Society will speak, and later be available for consultation. All interested are invited to attend. Registrations will be accepted at this meeting.
For Information Apply to:
SOCIETY of INDUSTRIAL & COST ACCOUNTANTS of B.C.
P.O. Box 884, Victoria, B.C. — or Phone W. L. Lobey, EV 5-2486

RISING HIGHER
Growth if it is controlled brings beauty, both to the place in which it stands and to larger numbers of people.
VICTORIA is growing and needs the KNOWLEDGE AND SERVICE of good real estate agents to develop this growth. The new site for the
12-STOREY APARTMENT BLOCK
and the site its older sister
BEACON TOWERS
were chosen and sold by this firm, which offers the service of its experienced sales staff in the selection and purchase of property for commercial, cultural, or residential purposes.
A. L. Wagner J. H. Ford
KER & STEPHENSON LTD.
900 Government St. EV 5-3411

MONTREAL TRUST COMPANY
1111 GOVERNMENT STREET
PROPERTY FOR SALE
2561 BERMUDA PLACE
OPEN HOUSE
MONDAY and TUESDAY
August 14th and 15th
7 p.m. to 9 p.m.
A wonderful view of sea and Mount Baker. Attractive six-room bungalow, only four years old. Large living room with granite fireplace, and sliding glass doors opening on to sundeck. Nice dining room. Oak floors throughout. Spacious Youngstown kitchen. Also plumbed for washer. Three bright bedrooms. Four-piece bathroom. Full basement. Rec. room. O-O-M heat. Large garage. Beautifully landscaped grounds. Asking price $22,000
Offers considered. To view, call
Mr. A. Forbes, EV 2-5136 or EV 6-4136
Mr. A. A. Chauvin (Trust Officer), EV 2-3523 or EV 2-5135

The Best News in Years!

BREAKFAST
Is Served at the
PRINCESS MARY
Restaurant Vessel
Yes . . . it's wonderful news for the businessman, the traveller or holidaying family. Now you can enjoy famous Princess Mary cuisine and reasonable prices at BREAKFAST TIME . . . Open at 6 a.m. . . . 344 Harbour Road EV 5-5158.

Will Wilf Sadler make it through his fifth piece of watermelon? This seems to be the question of Debbie, 6, guest of Mr. Sadler yesterday along with 50 other Protestant Orphanage children at the annual picnic.—(Colonist photo.)

* * *

Orphans Consume

Dogs by Dozen Pop by Gallon

At least 55 children from the Protestant Orphanage gobbled up hot dogs by the score, drank pop by the gallon, and were generally worn out yesterday at the annual picnic sponsored by their unofficial "picnic father", Wilf Sadler.

Mr. Sadler and wife Betty have been holding the picnic for the past eight years at Beaver Lake, and contribute all the fun "along with a number of helpful benefactors," according to Mr. Sadler.

"It is the highlight of our year to have the kids to Beaver Lake for a day of fun," he said.

The picnic was started when the Sadlers operated the Beaver Lake concession.

"And it won't be stopped until I'm destitute," he added.

To Head Squadron

New commander of Second Canadian Escort Squadron based at Esquimalt is Capt. Victor Browne. Appointment, announced by naval headquarters at Ottawa, includes post of commanding officer of the destroyer escort HMCS Assiniboine.—(RCN photo.)

One Huge, Annual Fair Edgelow's Fond Dream

By JACK FRY

Ald. Geoffrey Edgelow yesterday said all the smaller fairs held throughout the southern part of Vancouver Island should be amalgamated into one huge, annual exhibition.

Through a co-ordinated effort and combined public support, fair directors could afford to bring first class attractions to Vancouver Island, said the president of the B.C. Agricultural Association.

The 140-acre Colwood exhibition grounds, whose franchise is now held by the agricultural group, is large enough to accommodate thousands of people and cars and has unlimited space for exhibits, shows and attractions, he said.

All Sooke Day would not fit into the scheme because it is "a different type of show, logging events held in an attractive location where there is pleny of room," said Ald. Edgelow.

But the Luxton Fall Fair and the North and South Saanich Agricultural Society's Fall Exhibition "could well join with Colwood," he said.

"They are fair types and I personally would like to see them join."

$10,000 Spent Recently

Saanichton, where $10,000 was spent recently for expanded facilities, "hasn't got room for events and parking as well. It's been overcrowded, they're lacking in acreage and I can't see the spending of money where you don't have room for the people and cars who are going to come," he said.

Ald. Edgelow recently appealed for public donations to be sent to city hall to keep the 100-year-old B.C.A. alive through its "darkest hour."

"All we need is operating expense money to exist until we can get started on the building program, and that amounts to only $1,000 per year for rental of the grounds, about $280 per month for the secretary's salary and $40 per month for office space," he said.

In connection with efforts to keep the Colwood fairground project alive, William Dow is producing a show Friday in Memorial Arena, featuring an all-star program by TV and recording entertainers.

List Includes Emperors

Ernie Prentice and Betty Phillips, of Vancouver head the list, which also includes the Emperors, a folk-type group of 18-year-olds from Vancouver. Members of the Emperors group are Doug Martin, Jerry Slobod and Brian Preston.

"I feel wherever money is spent one must look to the future for expansion purposes. If we all got together . . . with 140 acres to expand in . . . we could then have enough people coming to put on terrific shows," said Ald. Edgelow.

Some of the local fair organizers, however, disagreed with Ald. Edgelow's efforts to establish a single, gigantic annual fair for the whole area.

Victor E. Virgin, executive member of the North and South Saanich Agricultural Society which will be holding its 93rd consecutive annual fall fair at Saanichton this year, said:

"You tell Mr. Edgelow that Saanich is not a little fair. It's a second fair to the PNE in B.C.

"He doesn't realize we've got about a $150,000 investment here. Anything larger than a Class B fair on Vancouver Island is plain stupid.

"They don't know what they're doing at Colwood. They're just babes in the woods," said Mr. Virgin.

Bridge Results

Winners of the monthly master point awards tournament Victoria Allmasters' Duplicate Bridge Club, were:

North-South: 1, Ethel Cleworth, Jack Gordon; 2, Jack Patterson, Joe Lucas; 3, Mr. and Mrs. Sam Dupree; 4, Jim Dupree, Bill Sturgeon-Baker.

East-West: 1, Molly Collins, Frank Smart; 2, Dick Lipsey, Doug Turk; 3, Lillian Lobell, Simon Marinker; 4, Tony Harris, Otto Lorenzen.

Prizes Total $1,550 At Optimist Bingo

Big prizes to be won at Optimist bingo at Victoria Curling Club, Thursday night, are two $500 jackpots awarded for full cards. Prizes total $1,550.

No Relief

Rangers Keep Sharp Eye on Area

No New Fires

Langford forest rangers are keeping a wary eye on forests this weekend, as the local situation turned from bad to worse due to continued hot weather.

The southern Interior and Prince Rupert may get some relief from tinder-dry forest conditions this weekend, but there's no let-up in sight for lower Vancouver Island.

The weatherman says two disturbances moving north may bring showers to the Prince Rupert area and thunder showers to the Interior Sunday.

A light cloud cover dropped Victoria's temperature to a cool 74 yesterday and cooler winds with some cloud are forecast for today.

But the synopsis says there is little likelihood of a major change in this area.

Only three local fires are still being patrolled by a force of 36 men and no new fires were reported Saturday.

The general forest closure in the Vancouver forest district is credited with stopping the rash of fires that plagued the Langford district last month.

All but provincial camp sites and supervised picnic sites are closed to the public.

Also closed to the public is the summit of Mount Douglas. The park and picnic areas are not closed, as previously reported.

The forest service has increased patrols to make sure the public heeds the closure order and does not venture into the woods.

Hugh Emerson Calwell

75-Year Resident Dies in Hospital

Hugh Emerson Calwell, 80, a Victoria resident for 75 years, and one-time president of C and C Taxi Ltd., died yesterday in Royal Jubilee Hospital.

Born in Toronto, he came to Victoria in 1886.

Surviving are his wife Minnie at home, 1329 Franklin Terrace; a son, Emerson A. Calwell; a daughter, Mrs. Leona Fawcett; and a brother Walter, all of Victoria.

Funeral services will be held at 1.30 p.m. Wednesday at Hayward's funeral home.

Prairie Blazes Deliberately Set

EDMONTON (CP) — Fifty-eight of 473 Alberta forest fires so far investigated this year were termed "deliberately set" by Alberta lands and forests department officials.

SPECIAL SUMMER COURSES
NOW FORMING
New Course: IBM Key Punch
EV 4-8121
School of Modern Business
1611 DOUGLAS
Send or Phone for Bulletin
Sprott-Shaw

SANDS Funeral Chapels
Three chapels dedicated to thoughtful and understanding service.
Victoria EV 3-7511 | Sidney GR 5-2932 | Colwood GR 8-3[illegible]

Children Swim 'Nicely' For Visiting Parents

By MARGE NAYSMITH

Last week was camp visiting week and we always enjoy meeting and talking with the parents.

We were more than delighted with the number of parents who were able to come. The children rose to the occasion and performed nicely.

The lesson for the week was back floating. I consider back floating the most important step we take in our swimming course. We always point out the importance of back floats as a life saving measure.

The ability to swim well of course, is a help, but often when you are in trouble in the water, your ability to be able to back float well is even more important.

While on your back you can look around, size up the situation. Also, you can catch your breath and if you have to swim for it, you are refreshed.

* * *

So we feel that the children who learned to back float last week are well on the way to becoming safe swimmers. For the next two weeks we will be conducting our tests.

Some of the children will have an opportunity to get a little extra help that is necessary to get them swimming.

ANCIENT GIANTS

Dinosaurs that roamed the prehistoric swamps of North America measured up to 87 feet in length.

Guy Pennington Goddard

Pioneer Victorian Dies Came to City in 1888

Guy Pennington Goddard, 78, a pioneer resident of Victoria, died here Friday.

Born at Winnipeg, he first came to the city in 1888. Mr. Goddard served 33 years with the lands department of the provincial government. He went overseas with the Canadian Army Service Corps in the First World War.

Mr. Goddard was a member of the Britannia Branch of the Canadian Legion and of the Civil Service Association of B.C.

He is survived by his wife, Marion Buckingham Goddard, one brother Wilfred Verner, and four nieces, all of Victoria.

Two Hurt Slightly In Crash

A mainland couple was taken to hospital yesterday following a two-car crash at Douglas and Trans-Canada.

In good condition at Royal Jubilee Hospital is Mrs. James Porter of Robson. She suffered minor injuries when her head hit the car windshield. Mr. Porter was treated for minor injuries and released.

Police said the Porters were bound for Victoria when their car collided with a car driven by James McCague, 3106 Glasgow.

'Any Colony Unfriendly'

LONDON (UPI)—Nigerian Governor General Dr. Nnamdi Azikiwe last night urged African states to declare a "doctrine of non-intervention" in Africa, which should make it clear that "the establishment or continued existence of any colonial territory in Africa by any non-African state shall be regarded as an unfriendly act and an act of aggression against the African states collectively."

Placed on Bond

Convicted of assault at city police court yesterday Robert S. Thornton, Sidney, was bound over on his own recognizance on a bond of $50.

FOOT ITCH
Ugly skin blemishes on feet or hands, Eczema, Pimples, Red Scaly Itching Skin, and Athlete's Foot are quickly cleared by NIXODERM. Stops itch in minutes. Antiseptic action heals. Makes skin softer, smoother, clearer. Ask your druggist for NIXODERM ointment and soon Revitalize your skin. Look better fast. Adv.

FREE — GOODWILL
6-PAK LEMON-LIME
WITH EVERY $2.00 OF GAS
FRI. - SAT. - SUN.
OLSON MOTORS

THE TRIANGLE ROUTE
Richmond, Vancouver
Duncan
Victoria
Established In Victoria for 30 years. Coast to Coast affiliations through United Van Lines
MOVING
Local or Long Distance
CANTIN'S
Moving and Storage Ltd.
541 Yates St. EV 3-3476

CASH DISCOUNTS For AUGUST Only
On One or More Units, within 5-Mile Circle
Pres-to-logs

DELIVERED (BULK) IN DRIVEWAY		DELIVERED (SACKED) INTO BASEMENT OR STORAGE	
Present Price	19.00	Present Price	20.50
Less Cash Discount	1.50	Less Cash Discount	1.50
AUG. PRICE	17.50	AUG. PRICE	19.00

★ COAL ★
SAVE $1.00 PER TON
On All Sizes
(Add 50c for Charge Accounts)
Victoria Coal & Heating Ltd.
217—625 Fort St. (In the Yarrow Bldg.) EV 2-8247

RADIO 9 CJVI
BE INFORMED BE ENTERTAINED
TAKE CJVI WITH YOU
TO THE PATIO THE BEACH
TO THE SUMMER COTTAGE
Wherever You Go Take Your Radio
Weekly Schedule:

MON. to FRI.	SATURDAY	SUNDAY
5.30 SUNRISE CLUB News at 6.00, 6.30, 7.00 and 7.30; marine weather at 5.45; sports at 7.25.	6.00 WEEKEND WAKEUP Marine weather at 6.15; News at 6.00, 6.30, 7.00, 7.30, 8.00, 8.30; Sports at 7.25.	6.00 WEEKEND WAKE-UP News at 7.00 and 8.00.
8.00 NEWS	9.00 NEWS and SATURDAY SING-SONG	8.00 NEWS and SUNDAY SHOWTIME
8.10 AL SMITH Weather at 8.25; News at 8.30.	9.30 SALUTE TO DUNCAN	10.00 NEWS and MORNING CONCERT
9.00 NEWS and PARTY LINE	10.00 NEWS and SIX FOR ONE	11.00 NEWS and FAVORITE HYMNS
10.00 NEWS and SIX FOR ONE	10.30 SONGS YOU REMEMBER	12.00 NEWS and SUNDAY SERENADE
10.30 ADVENTURES IN MUSIC	11.00 NEWS, DVA SHOW	12.30 NEWS, WEATHER
11.00 NEWS	12.00 NEWS and SATURDAY AFTERNOON	12.45 HELP WANTED
11.05 ADVENTURES IN MUSIC	12.30 NEWS, WEATHER	1.00 HOLIDAY HIGHWAY
12.00 NEWS and PERCY FAITH	12.45 INTERESTING PEOPLE OF VICTORIA	3.00 CONCERT IN THE PARK
12.30 NEWS and WEATHER	1.00 SATURDAY AFTERNOON MUSIC	5.30 TRAVEL TIME
12.45 PERCY FAITH	5.00 NEWS and SUNDAY PREVIEW Church Notices and Sunday Activities	6.30 SUNDAY ROLLIN' HOME
1.00 NEWS and JOE'S NOTEBOOK Problems at 1.30; News at 2.00.	5.30 BROADWAY MELODY	6.00 NEWS and SPORTS
3.00 NEWS and SING ALONG	6.00 NEWS and SPORTS	6.15 CAPITAL CITY COMMENTARY
4.00 ROLLIN' HOME SHOW News at 4.35, 5.05 and 5.30	6.15 INTERNATIONAL REVUE OF MUSIC	6.30 OUTDOORS WITH THE EXPERTS
6.00 NEWS and SPORT	10.00 NEWS, WEATHER	7.00 GOOD OLD DAYS
6.15 DICK BATEY COMMENTARY	10.15 JOURNEY INTO MELODY News and Sport at 11.00.	7.30 CHURCH SERVICE
6.30 OUTDOOR LIVING	11.05 VITRA RACES	8.30 HAWAII CALLS
7.00 NATIONAL NEWS	12.00 NEWS and SIGN-OFF	9.00 THE CHILD BEYOND
7.30 TIMES CONCERT HOUR		9.30 SALVATION ARMY
8.30 ASSIGNMENT		10.00 NEWS, WEATHER
9.30 STAGE NINE, drama.		10.15 MELACHRINO STRINGS
10.00 NEWS, WEATHER, SPORTS		10.30 BILLY GRAHAM
10.30 NIGHT BEAT, drama.		11.00 NEWS and SPORTS
11.00 NEWS and MEMORY LANE		11.15 JOURNEY INTO MELODY
12.00 NEWS and SIGN-OFF		12.00 NEWS and SIGN-OFF

RADIO 9 CJVI

Rugged minor lacrosse playoffs at Memorial Arena yesterday had fans up and hollering as these were while watching bantams scramble for possession of ball. Series concludes today. —Photos by William A. Boucher.)

Hawaii and Heat Trip Carnarvons

WALLA WALLA, Wash. (Special) — Sizzling heat, which reached a sapping 104 degrees before the second game was over, Saturday cooked off Victoria's Carnarvon All-Stars as they missed out in a gallant try to win the Northwest Pony League baseball championship.

Playing in a shadeless park with open dugouts, the British Columbia champions spent five hours in the broiling sun, and it probably made the difference as they lost, 10-2, in the final to the Hawaiian champions from Honolulu.

First Canadian team to reach a Pony League regional tournament, the Victorians looked like winners as they reached the final in an early afternoon game by defeating the Northern California champions from San Jose for the second time, this time by 6-2.

Bruce "The Moose" MacKenzie, getting great support in the field, particularly from shortstop Dave Evans, and all the hitting support he needed from outfielder Randy Burgoyne, stopped San Jose with a six-hit pitching job.

The big righthander struck out only one batter but pitched scoreless baseball after giving up one run in each of the first two innings.

Victoria pulled even in the third on a single by Burgoyne and solid doubles by Lloyd Murphy and Evans. The Islanders went ahead in the fourth with Brian Lee starting things with a single. Bruce MacKenzie walked and Burgoyne singled in Lee, taking second base on the throw to the plate.

MacKenzie and Burgoyne scored on two wild pitches and Burgoyne ended the scoring in the sixth inning with a home run.

That left Victoria with ace Gordon Strongman for the decider but the heat had taken its toll and a dubious ball call on what could have been an inning-ending strikeout combined to give Honolulu a morale shattering, four-run fifth inning.

It was 3-2 after four innings, Victoria scoring in the first inning when Lloyd Murphy singled and stole second and then scored on an error, and in the fourth when Strongman and Gary Robertson singled around an error.

There were two out in the fifth with a man on the second when Strongman appeared to get a third strike past the hitter. But it was called a ball, the hitter took advantage of his "life" to double in what proved to be the winning run.

SEMI-FINAL

Victoria	[illegible]	6	6	2
San Jose	[illegible]	2	6	1

Batteries—Victoria, Strongman and Murphy; San Jose, Bob Grover, Bob [illegible] (4) and Bill Sheppard.

FINAL

Victoria	100 100 0	2	5	2
Honolulu	020 100 x	10	12	4

Gordon Strongman, Brian MacKenzie (6) and Lloyd Murphy; Lono Cook, Shane Hayashi (4) and Dennis Tagg.

City Minor Lacrosse Clubs Win Two of Four Openers

Victoria and district minor lacrosse teams won two, tied one and lost another in first games of two-game total-goals provincial championships at Memorial Arena Saturday afternoon.

Opposition in all cases came from New Westminster and another lower Mainland club tackles the city midgets in a sudden-death final this afternoon.

Second games of the playoffs start this morning with the pee wees playing at 9.30, Bantams take over at 11, the midgets play at 1 p.m., the juvenile B's at 2.30 and the juvenile A's at 4.

Today's games will have to be top-notch to better Saturday's exciting action. Although the crowd was small, those present made up for the lack with loud vocal support.

The fans had plenty to holler about, especially in the juvenile games which turned out to be quite rough. There were 14 penalties in the juvenile B game and Bert Jobb of the New Westminster Young Liberals juvenile A club drew 21 minutes himself in the final game of the day.

TOUGH BATTLE

Saanich Tigers had a tough battle before subduing Sapperton of New Westminster, 10-9 in the pee-wee game. Frank Alexander led Tigers with four goals while Fred Wright had five for Sapperton.

Sapperton bantams crushed Saanich Butlers, 13-6, after leading only 6-5 at half time. Mel Belwood's three goals led a concerted attack by the Mainlanders.

The juvenile B game wound up a 5-5 tie although Saanich Butlers led 5-1 at half time. The rough, juvenile A game saw Saanich Employees trim Young Liberals, 14-5. Bill Munroe led Employees with four goals.

Complete summaries:

PEE WEES

Saanich Tigers—Frank Alexander 4, Bill Majerski 3, Bill Cook 2, Don Hertshing. Total—10.

Sapperton—Fred Wright 5, B. Milne 2, P. Scott, A. Leatherwaite. Total—9.

BANTAMS

Saanich Butlers—Ron Mottson 3, Dave Mottsinger 2, Ken Alexander, Wayne Cannon. Total—6.

Sapperton—M. Bellwood 3, Wayne Cook 2, B. Messenger 1, Ken Wilanski 2, Bill Cook, Steve Sheppe, Kerry Parsons, Chris Day. Total—13.

JUVENILE B

Saanich Employees—Lorne — Bob Fraser 2, R. Henry 2, John Spencer. Total—6.

Saanich Butlers—John Dillon 3, John Stewart 2, Ted Dillon. Total—5.

JUVENILE A

New Westminster Young Liberals—Bob McMillan 2, Pat Hyde, Ron Platten. Total—5.

Saanich Employees—Bill Munroe 4, Ronnie Dillon 3, Jagminder Singh 2, Glen Vickery 2, John Allan, Mel Spottswood, Gary Blake. Total—14.

JUDY DARLING
. . . second title

Lions Bombed, 41-7

Rough Ride East Finishes Rougher

OTTAWA — B.C. Lions got to Ottawa after one of the roughest rides any football club has had, but it wasn't any rougher than the one they got after getting here.

Nervous and plane sick when they set down at Uplands Airport Friday evening after a doubt-provoking air trip from Vancouver, the Lions were just plain sick when they left Lansdowne Park Saturday afternoon after a doubt-provoking football game.

With many of the 17,320 fans openly amused at their futile late-game efforts, the Lions took a humiliating 41-7 drubbing from the Rough Riders in an inter-sectional Canadian Football League game.

Nothing went right for the losers, who started the game without Canadian ends Bruce Claridge and Jim Carphin and import-guard Tom Hinton and then lost the quarterbacking services of Bob Schloredt early in the first half, but the game proved that the Lions are still a long distance away from an Ottawa club which is better than it was last season, when it was good enough to win the Grey Cup.

It looked as if it might be quite a football game as the Lions took the kickoff and marched 60 yards in nine plays to the Ottawa three-yard line.

Fullback Nub Beamer fumbled there, Sam Scoccia got the ball for the Riders, and events were to prove the Lions had made their one bid. Their defensive team, which has now allowed 70 points in two games, couldn't hold the Grey Cup champs. And without Schloredt, who hurt his shoulder when dumped hard, and was taken out when it was obvious he couldn't pass, they couldn't get an offensive going against what is probably the best defence in Canada.

KEELEY CALLED

Canadian Earl Keeley called signals the rest of the way with Jim Walden not dressed as coach Wayne Robinson set out to give Schloredt his chance.

Riders scored in every quarter, with B.C. errors helping in almost every case.

A poor punt by Keeley late in the first quarter gave Riders the ball only 24 yards away. They made it on one play, Ron Jackson tossing a pass to end Bill Sowalski.

One second quarter touchdown came when rookie import Dick Desmarais capped an 82-yard march with a 21-yard run featured by woeful tackling. The second came when defensive-back Jim Reynolds fell on the ball after Schloredt made a wild pitchout intended for Willie Fleming.

The Lions seemed to forget that rules enable the player to get up and run with the ball in these circumstances, but Reynolds remembered. He ran 54 yards with it, right across the B.C. line.

In the third quarter, Ottawa fullback Dave Thelen was trapped on a delayed buck. He passed back to Ron Lancaster, who took the ball and tossed it to Bob Simpson, who had got in behind the B.C. defence, for a 32-yard touchdown play.

Then the Lions missed trying for a first down on their own 32-yard line with a yard to go, and Riders scored in three plays with Jackson going the last 14 yards.

Riders scored their sixth touchdown, Thelen getting the last two yards, after a pass interception on the B.C. 54-yard line. Gary Schreider got the fifth of his five converts.

The shutout was avoided when Keeley passed 11 yards to end Dick Johnson for a touchdown at 12.58 of the last quarter. George Grant got the extra points.

Lions got only 90 yards on the ground, about half of it by veteran fullback By Bailey, and made 99 yards in the air on 10 completions in 18 pitches. The Riders, who outdowned the Lions 23-12, gained 285 yards on the ground and 109 in the air with six for 14.

WESTERN CONFERENCE

	P	W	L	T	F	A	Pts.
Winnipeg	2	2	0	0	50	32	4
Edmonton	1	1	0	0	23	15	2
Calgary	2	1	1	0	37	38	2
B.C. Lions	2	0	2	0	35	70	0

EASTERN CONFERENCE

	P	W	L	T	F	A	Pts.
Ottawa	1	1	0	0	41	7	2
Toronto	0	0	0	0	0	0	0
Hamilton	0	0	0	0	0	0	0
Montreal	1	0	1	0	12	21	0

Yesterday's score: B.C. LIONS 7 at Ottawa 41.

Next game: Tomorrow—Winnipeg at Toronto.

Vancouver Girl Puts Up Fight

Judy Darling Champ Again

VANCOUVER — Experience proved the difference Saturday at the Point Grey Golf and Country Club as Judy Darling, 24-year-old airline hostess from Montreal, won her second successive women's Canadian open golf championship with a two-up win over 17-year-old Gayle Hitchens of Vancouver.

In a match which involved probably the youngest-ever and certainly the prettiest finalists, the Canadian junior champion showed an ability and tenacity which almost won it for her after she had trailed by six holes well into the second round.

Miss Darling, always inside her opponent with a near-perfect position game capped by excellent putting, lost only three holes as she took a four-up lead in the first round. She was credited with a par 75 over the 6,495-yard Point Grey layout.

It seemed all over when the margin was extended to six holes in the afternoon round but Miss Hitchens, who shares with Marlene Stewart Streit the distinction of being the youngest golfer in the final, was by no means through.

Lengthening out on the tee and outdriving her opponent, she won four holes in a row with some spectacular saving shots to cut the margin to two holes.

Her rally was stopped momentarily on the 34th when her drive was stymied by a tree and she had to waste a shot to get on the fairway. But a fine third shot and a missed putt by Miss Darling gave the Vancouver junior a half.

She prolonged the match by winning the 35th with a 25-foot birdie putt. Miss Darling found the winning shot on the 460-yard 36th.

The Montreal golfer put her third only two feet from the pin while Miss Hitchens overshot the green and then putted 30 feet too far.

Top Shooter

Cpl. Bob Walker, RCMP, led the practice shoot at Heal's Range Saturday with 92 out of a possible 100 points. Don Grant was second with 91 and Dave Fyvie third with 90.

Nationals Crushed By Oregon Club

EPHRATA, Wash. (Special) —Oregon Trail, an impressive team of Little Leaguers from Portland, Saturday won the Pacific Northwest Little League baseball championship by trouncing Victoria's National League All-Stars, 17-2, in the final.

It was strictly no contest as the hard-hitting Oregonians outclassed the British Columbia champions and looked like winners all the way after opening with a five-run first inning.

Two home runs, one by Willie Cochran, who hit two in the game to account for six runs, gave Portland its big start. The winners got two more runs in the third inning, four in the fourth and six in the fifth. Included in the winners' 17 hits were four home runs.

Meanwhile, righthander Ralph Kingsfather breezed in with a five-hitter, striking out only four batters but walking only one and never getting in serious trouble despite four errors by his teammates.

Victoria	[illegible]	2	5	4
Portland	[illegible]	17	17	1

Paul Kraeling, Bob Hammer (4) and John Wilson; Ralph Kingsfather and Dave Dunn.

NO THUMBS

CHICAGO (UPI)—Nellie Fox of the Chicago White Sox went through 98 consecutive games without striking out from May 17 to Aug. 22, 1958.

LOOMER LANE BOWLING HIGHLIGHTS

This is the start of a weekly news letter from the staff of your Loomer Lanes at the Town & Country Shopping Centre.

Many of you have already visited us and expressed your delight at the addition of 24 new, well-appointed lanes in this area.

On behalf of Mr. Norm Loomer, President of Loomer Lanes Ltd. of Vancouver, I wish to express his sincere thanks to everyone for the wonderful support you have given the new lanes to date and we hope to see many of you during the Fall and Winter league play.

We have already secured a number of bookings from leagues, but still have ample room for morning, afternoon and evening play.

We would especially welcome the ladies' morning and afternoon leagues or teams, and after-school student bowlers.

Phone us at EV 9-5108 for information or, better still, drop out to see us and bowl a game.

Sincerely,
BILL OLIVER, Manager

Just Ask Yankees

Good Hit, No Field —That's Gene Green

Gene Green, a catcher who was benched Friday because he wasn't much of a catcher, and Dick Donovan, a veteran righthander who has been pitching in tough luck all season, combined yesterday to end the New York Yankees' win streak at nine games.

Donovan was all locked up, 1-1, in a pitchers' battle with sophomore Bill Stafford when Washington Senators got something started in the seventh.

A double by Marty Keough, a walk to Bob Johnson, intentional, and a pinch single by ex-Yankee Gene Woodling loaded the bags. The Yanks brought on Luis Arroyo, and Green, who can hit if he can't catch, promptly hit the ball over the fence for a 5-1 win.

Only run for the Yankees came when Roger Maris hit his 43rd homer in the fourth inning.

Defeat cut the New York lead to three games. Detroit's unyielding Tigers creaming Minnesota Twins, 17-3, with three big innings.

It didn't matter much as far as the American League standings are concerned but Ryne Duren finally pitched the first complete game of his major league career.

The one-time relief star of the Yankees beat Cleveland Indians, 3-0, as Los Angeles moved to eighth place. Duren had a no-hitter until the sixth and a one-hitter starting the ninth, when the Indians got two harmless singles.

Cincinnati Reds continued to slip back in the National League, losing to San Francisco Giants, 6-4, mainly because of home runs by Willie Mays, Orlando Cepeda and Ed Bailey.

Johnny Podres, winning his 15th in 18 decisions, put Los Angeles Dodgers two and a half games in front with a 3-1 win over St. Louis Cardinals.

AMERICAN LEAGUE

	W	L	Pct.	GBL.
New York	70	30	.667	
Detroit	73	41	.640	3
Baltimore	66	41	.617	5½
Cleveland	60	46	.572	10½
Chicago	58	47	.564	12
Boston	56	53	.514	18½
Washington	47	56	.456	25½
Los Angeles	46	58	.471	26
Minnesota	45	61	.427	28½
Kansas City	43	72	.390	34

NATIONAL LEAGUE

	W	L	Pct.	GBL.
Los Angeles	64	49	.566	
Cincinnati	63	46	.560	1½
San Francisco	62	47	.569	2½
Milwaukee	60	51	.541	4½
St. Louis	56	56	.500	9
Pittsburgh	53	59	.473	12
Chicago	54	64	.457	13
Philadelphia	39	75	.342	26½

Too Many Penalties Hurt Nanaimo Club

	P	W	L	T	F	A	Pts.
New West.	19	14	4	1	342	201	29
Vancouver	20	15	5	2	300	248	32
Kamloops	20	11	10	2	302	322	24
Victoria	20	2	18	1	219	322	5

Last night's score: New Westminster 16 at Nanaimo 13.

Next game: Tuesday—New Westminster at Nanaimo.

NANAIMO — It must be apparent to even the players now that if Nanaimo's improved club is going to do much in the Inter-City Lacrosse League playdowns, players will have to spend more time on the floor and less in the penalty box.

Nanaimo drew 35 minutes of the 51 penalty minutes last night and the difference in the 16-13 game was the seven goals the league champions from New Westminster scored while playing with an extra man.

Two more misconducts were included in the Nanaimo penalty total, and one cost the services of Skip MacKay for all of the second half. He walked off the floor after getting his penalty at 14.13 of the second quarter and was automatically out for the game.

However, it was Skip Chapman, a little bit of a fellow up from juvenile ranks, who stole the show.

In his first ICLL appearance, Chapman was a standout. He made 16 stops on 18 shots in the first quarter and balked Don Ashbee 10 times before yielding to the veteran Nanaimo star in the last second of the game.

Senior Baseball Series Down to Three Games

Saturday's Senior Amateur Baseball League final playoff doubleheader reduced the series between Douglas Hotel and Transport Workers from a best-of-five game series to a best-of-three affair.

Transport Workers, who finished first in the league standings, won the opener in the afternoon, 5-4, but were shut out, 4-0, in the evening game, both played at Royal Athletic Park.

Third game of the series will be played at Royal Athletic Park Tuesday, the fourth Wednesday and a possible fifth Thursday, all starting at 6.30 p.m.

With the first game tied 2-2 in the sixth inning, Transport Workers salted the thing away with three unearned runs, which proved to be enough to offset a sudden surge by Hotelmen in the ninth inning.

Transport Workers' starting pitcher Les Brice found himself in trouble with the bases loaded in the top of the ninth. Manager Art Worth came on in relief but walked in two runners before striking out the last batter.

Stu Mitchell was the hitting hero for Douglas Hotel in the quickly-played nightcap. He drove in three of the winners' four runs with two singles.

Douglas Hotel [illegible]
Transport Workers [illegible]
Bill Markham and Dave Rivers; Les Brice, Art Worth (3) and Jim Moody.

Transport Workers [illegible]
Douglas Hotel [illegible]
Harry Harvey and Jim Moody; Dave Markham and Dave Rivers.

Dave Cooper Captures Main Stock Car Race

Billy Foster won his ninth trophy dash of the year in last night's stock-car races at Western Speedway but it was veteran Dave Cooper who came down in front in the 25-lap main event.

Foster, who never got the lead, tangled with Brian Wilson on the 10th lap to lose all chance. Meanwhile, Gary Kershaw was out in front for 22 laps only to lose out when Cooper, who had moved into second place on the 15th lap, passed him.

A track record was set in Halliday was timed in 21.85 seconds.

Two accidents gave the 1,900 fans some added thrills. Bob Bowcott blew a front tire in the second stock-car heat and hit the retaining wall while Jack Waters flipped twice in the second heat of the jalopy races. Neither driver was injured.

Results:

STOCK CARS

Trophy dash—Bill Foster, Bob Martin, Ray Foster.

First heat—Al Smith, Bill Foster, Ray Pettinger.

Second heat—Dave Cooper, Dick Varney, Jim Henry.

Third heat—Gary Kershaw, Ron Fiddick, Bud Hopkins.

Main event—Cooper, Kershaw, Pettinger.

JALOPIES

Trophy dash—Bill Halliday, Stan Van Nest.

First heat—Van Nest, Halliday, Michael McGinley.

Second heat—Tom Hagar, Bill Carter, Jim Gallagher.

Third heat—Dave Angus, Carrier, Fred Bell.

Main event—Halliday, McGinley, Bell.

This Time for Alcos?

Alcos, who have yet to win a league cup in 18 years of play in the Victoria and District Cricket Association, reached the final of the Knockout Cup competition by defeating league-leading Incogs by 33 runs at Windsor Park Saturday.

Alcos ran up 99 runs for the loss of six wickets in the allotted 24 overs then put out Incogs with only 44 runs in 17 overs.

Joe Armstrong had 24 runs to lead Alcos and bowler Stan Jackson took six wickets for 24 runs. Ian Ogle, 22 not out, accounted for half Incogs' total.

Alcos play Oak Bay Sept. 2 for the Cup.

Second match of the day, at Beacon Hill Park, saw Albions defeat Cowichan by 18 runs in another Knockout Cup game the result of which proved to be meaningless when Alcos victory became known.

Albions collected 107 runs and Cowichan was 89 for 9 in 24 overs.

Five Cs and Nanaimo play at Beacon Hill Park today in another cup game.

PCL Baseball

	W	L	Pct	GBL
Tacoma	77	60	.562	
Vancouver	73	61	.545	3
Seattle	66	64	.508	10½
Phoenix	64	65	.472	12
Portland	64	65	.472	12
San Diego	63	65	.465	12½
Spokane	63	67	.458	13
Salt Lake	59	73	.447	18

Salt Lake [illegible]
Vancouver [illegible]
Schaeffer, Weaver (7) and Lawrence; Edwards (5), Mitchell, Raymond (7), Sherman (1) and Aaron. Home run: Vancouver, Lee (6th).

Second game:
Salt Lake City [illegible]
Vancouver [illegible]
McKenzie, Tiffey (5), Abernathy (8) and Edwards; Hartman and Aaron. Home run: Vancouver, Gino.

Spokane [illegible]
Tacoma [illegible]
Sponcanio and Cimbrelo; Fisher and Haller. Home runs: Spokane, Bethune; Tacoma, Perry.

San Diego [illegible]
Portland [illegible]
Burton and Sagner; Stallman, Fiscus (8) and White.

ICE SKATING
Sunday, 8.30 to 10.30
ROLLER SKATING
Monday, 8.00 to 10.30
ESQUIMALT SPORTS CENTRE
1101 Esquimalt Road

GUARANTEED 42 MILES PER GALLON CITY DRIVING!
1961 RENAULT DAUPHINE

ONLY $179.00 DOWN $55.50 PER MONTH
(NO PAYMENTS UNTIL SEPT. 15th)
CASH BONUS If the equity in your present car exceeds $125, Ensign Motors will refund the balance in CASH!
ENSIGN MOTORS
2017 QUADRA (Opp. Curling Rink) EV 5-5612

Gary Cowan Finally Connects For Canadian Amateur Win

EDMONTON — Gary Cowan won the men's Canadian amateur golf championship Saturday in a tense battle between two golfers who have seldom tasted final victory.

The tall blond from Kitchener's Rockway Golf Club made it all the way this time by defeating Ted Homeniuk, a short-dark shotmaker from Winnipeg, one up after a see-saw 36 holes.

Cowan had been beaten in the same final twice in a row, by Calgary's Keith Alexander last year and by Vancouver's Johnny Johnston in 1959. He was also the defeated finalist in the Ontario amateur the past two years and in the Ontario open last year.

"I know how he must feel," Homeniuk said after the match. "I know how I felt winning the Manitoba championship this year after being runner-up for three years."

It was Homeniuk's second Canadian final. He was beaten, 9 and 8, by Nick Weslock in 1957.

A tremendous second shot on the 35th hole won it for Cowan. It came to rest just off the back edge of the green, and he chipped to within 18 inches for an easy birdie putt.

It put him one up against the stubborn little—64 inches and 141 pounds—Manitoban, and Cowan kept his margin by halving the final hole.

Cowan never got the lead until the 25th hole with both golfers coming up with fine recovery shots to keep the match close.

Shooting sub-par golf, Homeniuk was three up after nine holes and as late as the 13th. Then he faltered and Cowan won the 14th, 15th and 16th and appeared to have the 17th in the bag.

ONE-FOOT PUTT

But Homeniuk got a half with a 30-foot putt, took the lead again on the 18th with a tee shot which left him a one-foot putt for a birdie two.

The first five holes of the second round were halved, then Cowan pulled even for the second time with a par on the 24th. Homeniuk appeared to be tiring, lost the 25th to a bogey five, and never regained the lead.

THREE TIMES

Cowan still led by one hole after 27 but the scrappy Homeniuk pulled even three times by the 32nd.

The 33rd and 34th were halved in pars, then came Cowan's fine shot on the 35th. Homeniuk was short with his second there, chipped 25 feet past the cup, then missed badly on his putt.

OUTDOORS

with Alec Merriman

When Recreation Minister Earle Westwood tells Cowichan Fish and Game Club that an anglers' trail along the south shore of the Cowichan River would cost $30,000 a mile for a dirt road and $3,000 a mile for a jeep trail, he is either misinterpreting the wishes of the fishermen, or confusing the issue.

The fish and game club has neither asked for a dirt road or a jeep trail. All it wants is the recreation department to obtain a recreation reserve along a 20-mile 10- to 20-foot-wide strip of the Cowichan River on the south side, from just below Pallie's Place at Lake Cowichan to the White Bridge crossing at the Old Island Highway at Duncan.

Some crown land, some timber company-controlled land, some undeveloped and non inaccessible privately-owned land and only one private residence are involved.

The fish and game club asks for no construction work. In fact it doesn't even want a road along the river.

Fish and game club members are prepared to cut out the footpath they seek, provided they can secure the access along the river. The Boy Scouts have volunteered to help and so have members of the Victoria Fish and Game Protective Association. All they want is to be able to walk along the river banks.

All it would cost the recreation department, is the cost of acquiring a right-of-way along the river. Fish and game members have suggested that if the one private resident on that stretch of river objected to a footpath, arrangements could be made to skirt around that property.

★ ★ ★

The Cowichan is rated as among the best trout fishing rivers on the North American continent. It gives up fine steelhead, cutthroat trout, rainbow trout and brown trout fishing and these fish at times rise readily to the fly.

But access is a big problem and fishermen do a lot of trespassing to reach their favorite fishing spots.

In asking for a footpath they can call their own, the fish and game club is motivated by sincere anxiety over future rights to fish the Cowichan.

Only recently the famed steelheading stretch of the Cowichan on the south bank, below the Silver Bridge on the Island Highway, down to the sandbar where scores of fishermen angle for steelhead in the winter, has changed ownership and a camping resort has been established there.

The new owner has given verbal assurance he will allow the steelheaders to fish the bar in the winter, but that privilege now depends upon his generosity. A barrier has gone up across the road, at least for the summer months.

There is a "For Sale" sign on the property on the opposite bank.

The best-known steelhead run on the internationally-fished Cowichan River is in danger of being cut off from fishermen.

It is no wonder the fish and game club treats acquisition of a Cowichan River footpath with immediate concern.

★ ★ ★

The urgency of the matter is pointed out by the fact that private property on the Puntledge River at Courtenay, which was used for years as an anglers' footpath, has been subdivided.

Property in the Riverbottom area of the Cowichan, on the north side of the river has been subdivided and sold to private owners, some of which even hold title to the river bottom.

"No Trespassing—No Shooting—No Fishing" signs practically blanket the Cowichan on the north side in the Riverbottom area.

The provincial parks branch has two park reservations on the north side of the Cowichan, one three miles below Lake Cowichan, which includes one mile of river frontage and 175 acres. There is another smaller park reserve six miles west of Duncan, near Tsartlam.

Some of the most popular spots along the Cowichan are on Indian Reserve property, and the Indians have allowed use of their lands, but an annual permit should be purchased from one of the Duncan sporting goods dealers.

O.C. Soccer

F.A. CHARITY SHIELD
Tottenham 2, F.A. Select XI 2.

SCOTTISH LEAGUE CUP
Albion Rovers 3, East Stirling 2.
Alloa 2, Stirling 2.
Ayr United 3, Dumbarton 1.
Berwick 2, Stranraer 1.
Clyde 3, Stenhousemuir 0.
Dundee 2, Aberdeenians 0.
Dunfermline 1, Aberdeen 2.
East Fife 2, Brechin 1.
Falkirk 2, Cowdenbeath 2.
Forfar 1, Queen's Park 3.
Hearts 1, Raith Rovers 0.
Montrose 3, Hamilton 2.
Motherwell 3, Dundee United 2.
Partick Thistle 2, Celtic 2.
Queen of the South 1, Arbroath 0.
St. Johnstone 1, Hibernian 1.
St. Mirren 1, Kilmarnock 0.
Third Lanark 0, Rangers 2.

EXHIBITION GAMES
Bournemouth 1, Chelsea 6.
Chesterfield 2, Rotherham 2.
Glentoran 1, Burnley 7.
Huddersfield 4, Halifax 1.
Newcastle 2, Odense (Denmark) 0.
Peterborough 3, Leeds 6.
Queen's Park Rangers 3, Brighton 2.
Sunderland 3, A.G.F. Jutland 0.
Walsall 1, Leicester 0.
Wrexham 3, Shrewsbury 3.

A Pro Catch

Proudest person in this area at moment is Bill Court, pro at Royal Colwood Golf and Country Club. He's displaying the reason—a 29½-pound spring salmon caught Friday afternoon in The Narrows in Saanich Inlet on a Lucky Louis plug. Bill really dredged this one, using 400 feet of wire line and two pounds of weight.—(Colonist photo.)

'Jeff Feels Bad'

EDMONTON (CP) — Officials of the Royal Canadian Golf Association Saturday said that Jeff McGrath of Oshawa apologized to the association for disputing a play in his quarter-final match of the Canadian amateur championship here Thursday against Gordon Dods of Edmonton.

The incident happened on the 16th green.

Dods, in conceding a short putt to McGrath, tapped McGrath's ball into the cup, instead of, in the usual manner, either knocking it away from the hole or picking the ball up.

With the concession, both had par fours. But McGrath correctly claimed that he had hit the ball only three times and that it was in the cup giving him a three compared with Dods' four and the hole.

RCGA Secretary-Manager L. V. Kavanagh said, "Jeff was feeling pretty bad about it all and came in and apologized."

McGrather conceded that at the time the pressure of his first Canadian amateur had him thinking only of victory.

He won the match 3 and 2.

Fishing Females Not Fancy, But...

BOBCAYGEON (CP) — The fish story currently going the rounds in this Kawartha Lakes region is enough to make the dedicated angler toss away his fancy equipment and swear off the sport for good.

A trio of female novices snared one of the biggest muskies Pigeon Lake has yielded this season, while violating all the rules.

They ignored expert advice that the fish weren't biting, used a worm on a tiny hook and a light blue line, hooked the muskie, then lost it, lassoed it with a rope, clubbed it into submission and finally towed it ashore when they couldn't lift it into the boat.

But Mrs. James Rae of Toronto and two 15-year-old Scarborough schoolgirls, Sharon Burnett and Judy Angove, could shrug off the sneers of purists as they showed off their catch, a 22-pound beauty measuring 46½ inches from snout to tail-fin. None had ever caught a fish big enough to keep before.

Mrs. Rae had just baited the hook on her $2.98 rod and dropped it over the side of the boat when the muskie struck. The girls helped her hold on as the fish almost yanked the rod out of Mrs. Rae's hands and tugged the boat around in circles. All three were screaming with excitement.

After almost half an hour, the fish was up to the surface, but the line snapped. However, the muskie was tangled in the remaining line and stayed on the surface long enough for Judy to loop a rope over its head.

"The fish didn't go too much for the rope and started to fight again," says Judy, a petite five-foot-one and 95 pounds. So Sharon, an inch shorter and a couple of pounds lighter, began "bashing it over the head with a paddle."

"I just kept on hitting it until it stopped fighting," Sharon says.

But then the three of them couldn't get the fish into the boat, so they towed it ashore.

British Instructor Wins Top Prize

No B.C. Shots on Bisley Team

OTTAWA — Canada's 1962 Bisley team, announced right after the last round had been fired in the Dominion of Canada Rifle Association meet Saturday, is barren of shooters from British Columbia.

The 18-member team was chosen from results of aggregate scores in the main matches of the week-long meet.

Ten from Ontario, four from Manitoba, two from Quebec, one from Alberta and one from Nova Scotia make up the team.

They are, by province: Ontario—Lieut.-Col. W. J. Strachan, Lieut. Gerry Oulette, LAC J. A. Hennok, Sgt. J. A. Draper, Capt. C. M. Brown, Capt. C. O. James, Sgt. Russell Potter, Maj. R. W. Hampton, WO Norm Beckett and Sgt. Ralph Cathline;

Manitoba—Cpl. G. I. Dalton, Lieut. P. E. Gutnick, PO L. A. C. Williams and Don Sewell;

Quebec—Sgt. T. A. Richardson, L/Cpl. G. B. W. Ling;

Alberta—Wing Cmdr. J. A. Gordon;

Nova Scotia—CPO H. M. Oliver.

Best B.C. performance of the entire meet was posted Saturday by WO Paul Gibault, Ocean Falls, who finished third in the Governor General's match, won by an English cadet instructor, Lieut. Geoffrey T. Martel.

Martel had 234 points out of a possible 250. Lieut.-Col. William Strachan was second with 233 and WO Gibault had the same score. No Vancouver Island marksmen made the top 50.

WO Gibault won the Gatineau Match with 50 out of 50. Sgt. Frank Drysdale of Victoria was 21st with 45 and Sgt. Mary Robinson, Victoria was 52nd with 44.

Cantins Take First Place

Dormans have been knocked out of first place in the Independent Athletic Association softball league for the first time since early in June.

Cantins now lead by half a game and each of the uppermost teams in the standings have only one league game left.

	W	L	Pct.	GBL
Cantins	21	6	.778	
Dormans	20	7	.741	1
Pacific	18	8	.692	2
Duncans	17	10	.630	4
Victoria Press	14	12	.538	6
B.C. Electric	14	13	.519	7
Painters	13	13	.500	7½
N.W. Creamery	12	16	.429	9½
RCMP	10	16	.385	10½
Electrons	10	18	.357	11½
Kings	8	21	.276	13
Sooke Fly	6	21	.222	13
WOMEN'S LEAGUE				
Sooke Fuel	14	3	.824	
Glancys	7	8	.466	6½
IAA	7	10	.412	7
Haywards	5	11	.313	8½

Old Country Cricket

LONDON (Reuters)—Saturday's close-of-play cricket scores:

Ireland 207 vs. M.C.C.

Surrey 229 (J. Drich 47, R. Hooker 5 for 30); Middlesex 104 for 6.

Australians 301 for 3 declared (W. Lawry 47, R. Simpson 189, N. O'Neill 74 not out); Yorkshire 22 for no wicket.

Gloucestershire 186 (R. Nicholls 43, D. Shepherd 3 for 44); Glamorgan 89 for 7 (E. Lewis 35 not out).

Lancashire 307 (F. Flavell 8 for 43); Worcestershire 170 for 8.

Essex 305 for 9 declared (G. Barker 45, J. Milner 50, T. Bailey 56, B. Knight 43, M. Scott 6 for 89); Northamptonshire 8 for no wicket.

Nottinghamshire 214 (M. Hill 54 and M. for no wicket); Warwickshire 118 for 5 declared.

Hampshire 350 for 8 declared (R. Marshal 72, R. Horton 141, R. Barnard 48); Derbyshire 9 for one wicket.

Sussex 113; Somerset 221 for 8.

Kent 67 (C. Spencer 5 for 14 and 9 for no wicket); Leicestershire 171.

Seniors Tee Off Tomorrow

Qualifying round of the Seniors North West Golf Association will tee off at Victoria Golf Club tomorrow morning at 8.30.

On hand to defend the championship is Victoria's George Sparling, first Victorian to win the title in the last 17 years. Pete McIntyre, 65, of Trail, but who is planning to move to Victoria soon, was the last Canadian to win before Sparling. He did the trick in 1955.

The draw:

1st TEE

8.30—Willis Blakely (3), Lee Sled, (3), Ed Eisenhower (5), Jack Edgell (5).

8.36—Ed Murphy (4), H. K. Nichols (6), Forest Watson (6), George Sparling (6).

8.46—Roger Peck (5), T. F. Sandos (7), Stan Stretton (8), Dick Clay (10).

8.54—Thomas Green Jr. (2), Lew Power (7), Robert Hampson (10), Steve Parker (15).

9.02—Thornton McGee (10), Colin Hart (10), A. R. Wurst (10), Harry Bowen (12).

9.10—W. H. Abbott (13), Paul Glaser (13), Fred M. Blankenship (15), J. C. Hall (17).

9.18—Dr. Oscar Willing (3), B. F. Biezaver (5), N. S. Perkins (9), George Ledger (13).

9.26—Gene Bowman (6), Harold Lineham (6), Walt Cameron (7), Ernie Ketcham (7).

9.34—F. S. Widdup (8), Ed Thompson (8), A. A. Littler (9), Jack Ford (11).

9.42—George Black Jr. (9), Gordon E. Wilson (9), Harold Husband (10), Bernard Pelly (11).

9.50—Warren Gilbert (8), Pete McIntyre (8), Murray Marsh (10), Grant Hellier (11).

9.58—Judge C. W. Redding (11), Harold Wilson (12), Howard Lease (12), Ed Yoder (14).

10.06—James H. Helly (11), Edwin Mott (12), Robbie Robison (13), A. Douglas Myers (14).

10.14—James Cellars (12), Jack Brinkley (13), Bob Filberg (14), Jim Barton (15).

10.22—Martin Howard (12), Dr. Fred Thorlakson (13), Jack H. Brown (15), Fred Earlen (16).

10.30—Charles W. Wentworth (12), Charles Stewart (14), Stanley Hayes (14), Stan Steel (16).

1.18—Roy Campbell (9), Corydon Wagner (7), Bob Abel (7), Warren H. Bean (10).

1.26—Harry Bendell (7), Earle Tolleneer (15), Ed Hughes (17).

1.32—Henry J. Zilka (12), George Butterfield (13), Reg Milroy (13).

1.40—Wallie Grenier (6), Karl L. Phillips (13), Wm. McMahon (19).

1.48—R. D. McAusland (12), H. M. Tremaine (14), Bill Godron (14), R. J. Martin (24).

10th TEE

8.40—Bill Kirby (7), Ed Stuchell (8), Jerry Gleason (9), Wm. H. Hyde (11).

8.48—Frank Dickson (10), Alec Eastwood (10), E. G. Griggs (11), Irvin Atwater (13).

8.56—Jerry Wilkinson (10), T. L. McMaster (11), Torchy Torrance (12), Bennie Crann (13).

9.04—Robert L. Sahn (11), Fred E. Davis (12), Dick Darvea (13), Byron Scott (14).

9.12—Manley Treece (11), John L. Johnson (12), Dan McLean (12), J. M. Gippin (13).

9.20—Kit C. Conyers (11), Bill Mewat (13), Marf Balcom (13), Al Johnson (15).

9.28—John Brewster (12), Nat S. Rogers (13), John Sturdy (14), Bert Sovering (14).

9.36—G. A. Kingsley (12), Jackson Holloway (14), Henry Howard (15), C. E. Bonnell (16).

9.44—Herm Lind (12), Scotty MacDougall (14), Glen Coffey (15), John J. Hasfurther (17).

9.52—Gene Walsh (13), Dick Cochran (14), Henry H. Ketcham (14), Gus Lyons (16).

10.00—Hal Grant (13), June S. Jones (14), Jim Marshall (15), Bob Sanderson (17).

10.08—Roy Maryatt (13), Ambrose Seitz (15), Bill Pinfold (17), Dick McCann (17).

10.16—Elmer Seaman (17), Harold Fosbrooke (17), Harold J. McDonald (18), John Mueller (20).

10.24—Earl E. LeValley (17), Karl T. Hall (18), Joe Leisner (19), Wagne Coe (20).

1.10—Russell Ker (19), Ed Maxwell (20), Teddy James (20), Al Nielsen (24).

1.18—R. V. Wells (18), Tom MacLachlan (20), Rolly Bull (22), A. S. Macdonald (22).

1.26—E. W. Andrews (19), Theo Link (21), Dewey Anderson (22), A. E. Gunderson (22).

1.34—L. T. Murray (19), George Livesey (20), Al Gonnason (22), Victor E. Rabel (22).

Major League Pace-Setters

(Including Friday games)

NATIONAL LEAGUE

	AB	R	H	Pct.
Clemente, Pittsburgh	417	79	153	.367
Souk, Pittsburgh	342	59	118	.339
Moon, Los Angeles	398	85	134	.337
Robinson, Cincinnati	419	99	136	.325
Pinson, Cincinnati	456	75	150	.329

Runs—Mays, San Francisco, 97.
Runs batted in—Cepeda, San Francisco, 95.
Hits—Clemente, 153.
Doubles—Coleman, Cincinnati, and Aaron, Milwaukee, 29.
Triples—Altman, Chicago and Clemente, 9.
Home runs—Robinson, 33.
Stolen bases—Wills, Los Angeles, 35.
Pitching—Podres, Los Angeles, 14-3, .824.
Strikeouts—Koufax, Los Angeles, 186.

AMERICAN LEAGUE

	AB	R	H	Pct.
Howard, New York	365	40	134	.367
Cash, Detroit	373	84	135	.362
Purkell, Cleveland	359	61	123	.344
Gentile, Baltimore	334	72	110	.329
Mantle, New York	397	103	128	.322

Runs—Mantle, New York, 103.
Runs batted in—Gentile, Baltimore, and Maris, New York, 106.
Hits—B. Robinson, Baltimore, and Cash, Detroit, 135.
Doubles—Kuenn, New York, 34.
Triples—Wood, Detroit, 9.
Home runs—Mantle, 44.
Stolen bases—Aparicio, Chicago, 35.
Pitching—Ford, New York, 20-2, .909.
Strikeouts—Ford, 146.

Racing News On Page 12

BALLAM PLUMBING HEATING
PROMPT SERVICE! EV 5-2953

SPECIAL SUMMER COURSES
NOW FORMING
New Course: IBM Key Punch
EV 4-8121
School of Modern Business
1012 DOUGLAS
Send or Phone for Bulletin
Sprott-Shaw

Empress Motors
SUMMER SALE CONTINUES

SMALL CARS BIG VALUES

55	VAUXHALL Wyvern. Ivory, $895. Now	$885
55	AUSTIN Sedan. Grey, $895. Now	$795
56	ZEPHYR Sedan. White, $1295. Now	$1195
55	ANGLIA. Green, $695. Now	$595
58	ZODIAC Sedan. Blue, $1795. Now	$1695
58	VAUXHALL Victor. Red, $1395. Now	$1295
59	TRIUMPH Sedan. Green, $1095. Now	$995
60	CONSUL Convertible. $1995. Now	$1795
60	VAUXHALL Super Victor. $1750. Now	$1645
60	HILLMAN Station Wagon. $1995. Now	$1895
57	ZODIAC Sedan. $1595. Now	$1495
54	AUSTIN Sedan. $500. Now	$395
54	HILLMAN Sedan. $495. Now	$375

ENJOY SUMMER MOTORING AT THESE REDUCED PRICES

51	PLYMOUTH SEDAN. Green, $475. Now	$395
51	METEOR Sedan. Blue, $450. Now	$345
49	CHEVROLET Sedan. Green, $395. Now	$295
49	CHEVROLET Sedan. Blue, $350. Now	$275
48	BUICK Sedan. A steal	$75
51	CHEVROLET Sedan. Drive away	$175
54	CHEVROLET SEDAN. Blue, $5795. Now	$695
54	PONTIAC SEDAN. White, $695. Now	$595
54	METEOR Sedan. Radio, blue, $795. Now	$695
54	BUICK Sedan. Automatic, radio, green, $995. Now	$895
54	FORD Convertible. $695. Now	$595
53	DE SOTO Sedan. $595. Now	$495
53	FORD Ranch Wagon. $895. Now	$795
52	PONTIAC Sedan. Blue, $595. Now	$495
51	CHEVROLET Sedan. Automatic, $495. Now	$395

PEOPLE SAY DEAL AT EMPRESS

55	CHEVROLET De Luxe Sedan. $1295. Now	$1195
58	METEOR 2-door, Rhoads, Auto-matic, radio, grey, $1995. Now	$1895
59	PLYMOUTH Sedan. Radio, red, $1895. Now	$1695
57	CHEVROLET 2-Door Sedan. $1495. Now	$1395
56	FORD Sedan. Automatic, radio, Thunderbird engine, $1295. Now	$1195
59	BUICK Le Sabre Hardtop. Automatic, radio, power steering, power brakes, $2995. Now	$2745
60	PONTIAC 2-Door Sedan. Radio, $2695. Now	$2595
60	CHEVROLET Bel Air Hardtop. $2595. Now	$2495
58	CHEVROLET Sedan. Blue, $1795. Now	$1695
59	FORD De Luxe Sedan. Automatic, one owner, $2250. Now	$2150

TRUCKS AT SALE PRICES

52	MORRIS PICKUP	$250
53	CHEVROLET SEDAN DELIVERY	$350
54	FORD SEDAN DELIVERY	$695
54	CHEVROLET SEDAN DELIVERY	$595
55	FORD SEDAN DELIVERY	$795
54	CHEVROLET PANEL	$650
57	VOLKSWAGEN PANEL	$1095
59	BEDFORD PANEL	$1195

MANY MORE AT SALE PRICES
★ No Time Payments Till October
★ Free Life Insurance in G.M.A.C. Contract
★ 50-50 Guarantee—PLUS
★ 30-Day Exchange Privilege

REMEMBER "For a Good Deal and a Good Deal More," see
Empress Motors
900 FORT ST. PHONE EV 2-7121
OPEN TILL 9 P.M.

Indian Ocean One of Last Great Frontiers

By RUKMINI DEVI

BOMBAY (CP)—A massive exploration of the great Indian Ocean, one of the earth's last unexplored frontiers, is to be carried out.

Nearly 50 research ships from Britain, United States, the Soviet Union, Japan and South Africa will participate in the project jointly sponsored by the United Nations Educational, Scientific and Cultural Organization and the International Council of Scientific Unions.

The Indian Ocean covers a total area of nearly 20,000,000 square miles, larger than that of the combined land mass of Africa and Asia.

* * *

A major objective of the expedition will be to find out whether the fish supply in the Indian Ocean can be exploited for the benefit of mankind, particularly Asian and African countries where malnutrition is a serious problem.

The survey will extend in the north as far as the Red Sea and will include the Arabian Sea and the Bay of Bengal to India's west and east. It will extend to the west coast of Africa and the Timor Sea between Australia and Indonesia in the Far East.

* * *

The participating ships, which will really be floating laboratories, will each be assigned specific areas.

Half-Million U.S. Tourists Come by Car

Recreation Minister Westwood said recently about 500,000 United States tourists travelled to British Columbia by car during the first six months of this year, a 13 per cent increase over 1960 figures.

While the spring months all showed gains over last year, the big increase came in June when customs officers issued 80,380 travellers' vehicle permits, compared with 42,862 issued in June, 1960.

Mr. Westwood said there has also been an increase in the number of inquiries at Government travel bureau centres. The White Rock centre reports an increase of 29.4 per cent over last year and a bureau at Flood registered a 16.1 per cent increase.

French Border Traffic Slows To a Walk

PARIS (AP)—Traffic into and out of France slowed to an agonizing snail's pace in many places yesterday as customs guards embarked on a four-day "zeal strike" to back up demands for more pay.

As practiced in France, a zeal strike means that the guards zealously observe all rules and regulations; subject incoming and outgoing luggage to minute inspection.

The customs guards picked this long weekend, extending over the Assumption Day holiday of Aug. 15 to Wednesday, when tourist traffic across the frontiers is particularly heavy.

More Soldiers Sent to Angola

LISBON (Reuters) — The liner Vera Cruz sailed from Lisbon with about 2,000 troops for Angola—the biggest contingent ever sent at one time to Portuguese overseas territories.

Portugal's West African colony of Angola has been gripped for the last six months by an African insurrection.

Sipshape

Beauty on the beaches of Las Vegas, Jeanne Armin takes a few minutes off from sunning to remind everyone that August is National Iced Tea Month.

Appetites Dwindle On Turnpike

BEREA, Ohio (UPI)—An army may travel on its stomach but a survey shows travelers on the Ohio Turnpike do not.

A survey showed that 22 per cent of the customers stopping at restaurants along the toll road ordered a beverage only. Fourteen per cent had a beverage and dessert, 24 per cent ordered sandwiches, 12 per cent had breakfast, 18 per cent ate meals or plate lunches, and 8 per cent bought miscellaneous items, such as salads.

About 24 per cent of the bills were for 25 cents or less, 75 per cent were less than $1 and less than 1 per cent were for more than $5.

World's Fair Pavilion

This artist's sketch shows the proposed design for the great pavilion at the New York World's Fair of 1964 that will house one of the manufacturing exhibits. Featured here will be home furnishing of the future.

Scientist Presses Probe Of Monster 'Manipogo'

WINNIPEG (TNS)—A University of Manitoba professor plans to return to Lake Winnipegosis this summer and retain his position as the only Canadian scientist to be officially interested in the existence of Manitoba's inland sea monster.

* * *

Dr. James A. McLeod, the university's head zoologist, hopes to search the lake for either "Manipogo himself" or remains of such an animal. He hopes to use skindivers in the search.

Dr. McLeod has been talking to a number of Manitoba residents whom he believes are sincere when they report seeing "something" in the lake.

* * *

"We can't say for sure they didn't see anything," Dr. McLeod said. "So until we identify what they saw as something commonplace or otherwise, we can't call them liars."

The zoologist has little hope of sighting Manitoba's own monster, "Manipogo"—a six to eight-foot-long object that has been reported for several years—but he hopes skindivers may find some bones or other remains of an animal not common to the region.

* * *

Dr. McLeod first searched the lake in 1960, and reported his belief there was "something" in the lake which was not "common to Manitoba."

He said such a monster if one did exist, could be caught only with large herring nets.

His belief that skindivers might discover some kind of remains is bolstered by the find, in the 1930s, of an unusual bone by a district resident, Oscar Frederickson.

* * *

Although the original bone was destroyed by fire, a model had been made, and Dr. McLeod said this led him to believe that some other remains must be present.

DR. JAMES A. McLEOD
. . . serpent or remains

MODEL OF BONE
. . . fire destroyed original

* * *

Dr. McLeod said Mr. Frederickson has offered to take him to the spot where he found the bone, and would help him search.

* * *

To do the job properly, the zoologist said, he would need a 30 or 40-foot boat, one on which a search party could live for a few days.

The spot to be searched is 20 miles from Burrow's Landing, on the north shore of Lake Winnipegosis.

Whatever the results of the proposed search, "Manipogo" season is almost upon the province. Each year since 1955 parties of swimmers, fishermen and sightseers have reported sighting the monster about late July or early August.

* * *

Last year it was suggested that Manipogo (the name was lifted from Lake Okanagan's monster, Ogopogo) had a mate, and a family. Seventeen people reported seeing the monster at Manipogo park last year, and one group said it had a mate and baby swimming behind.

Cigarets Butted On Child's Body

VANCOUVER (CP) — A teen-age gang butted cigarets on the head, neck and arm of a five-year-old boy here Friday.

Richard Janes told police six youths grabbed him while he was walking across school grounds near his home in the late afternoon.

His mother, Mrs. Thelma Janes said the gang set upon the boy with no apparent reason.

"I would have chased them myself but I am expecting twins and am in no condition to tangle with the young hoodlums," she said.

The boy was not severely burned.

Mrs. Janes said teen-aged boys have been terrorizing the neighborhood in the residential south Vancouver district for months.

The incident was one of eight assaults reported to police Friday during a current wave of attacks and strong armings on city streets.

Road to Isles Crowded

Tourists on Wheels Pampered in Britain

By KEN MacTAGGART

OBAN, Scotland (TNS) — The Road to the Isles is crowded these days.

But so are all the other roads that lead to the countless historic and picturesque places in the light little kingdom.

And if the legendary route to the ancient Hebrides, enshrined in the song that can bring tears to a Scot's eyes, is busy, its because tourists have discovered the delight of seeing so much more by car.

FREE OF TRAIN

Free of train or bus schedules, able to stop wherever and whenever he desires, to prowl down hedged sideroads or to swing from the beaten path into leafy lanes that lead to ancient battlefields or ivy-covered castles, the motoring tourist is pampered here by the most elaborate aids he could find anywhere.

Time is his companion and his wish is his guide.

TV IN RUINS

Even if Tintern Abbey today has a TV aerial sticking out of its hallowed Cistercian ruins, it is no less reminiscent of medieval times because the caretaker wants to be modern. And to spend the night at the little Hadrian's Head, after prowling the 70-mile wall that the Roman general built across England 1,700 years ago, is to enjoy the country's lovely country inns at their best.

There are no strings or red tape to face. Possession of a driver's licence of any Canadian province is the only requirement. The most important thing is to join the Automobile Association. It and the Royal Automobile Club are the two organizations that have made the kingdom a motoring paradise.

SIGN POSTS

Every road is clearly signposted. In nearly 3,000 miles of touring, I did not have to ask directions once. For two guineas (about $6) the AA provides:

A fat (274 pages) yellow book, containing 48 pages of maps, which lists almost every community in England, Scotland and Wales; their hotels and rates and what they provide; mileages from any point to any other point; clearly understandable routes. You can depend on the hotel rates; they are what the book says, and, they're cheap. The AA inspects the hotels, garages and restaurants it lists; none can buy its way into the book.

SERVICE GOOD

But most of all are the service provisions. Everywhere, even in the highlands, are A.A. and R.A.C. call-boxes. With your membership card you are handed a key which opens any box. There is a telephone. Pick it up and state your problem. Fuel? In a few minutes a khaki-clad motorcycle patrol arrives with supplies. Breakdown? Within a few miles is a service centre, with night and day specialists, who come on a no-charge except for parts basis.

You can rent a car or buy one. The latter seems preferred by Canadians. They buy the car in Canada at Canadian price (less than the British cost), take delivery in Britain, drive it until they leave for home, and it is shipped out for them free. Meanwhile, the car companies seem to compete with the A.A. in assistance; elaborate details are provided as to servicing and maintaining the car.

Everywhere I went I met Canadians and Americans using the plan. At the huge Holland Park, London, distribution centre for Morris products, there were four other Canadians picking up cars. The company had everything ready right on schedule.

FREE COFFEE

In a few minutes, along with a cup of coffee from the smart snack bar (free) a young woman handed over ownership papers, licence card for the car, insurance papers (arranged for you if desired), and a guide to the car departure door downstairs. Here a service director outlined details of the car's performance and future servicing needs, provided a book with every service centre listed, and offered to send along an instructor-driver for the first few hours if I wanted one.

REFLEXES ADJUST

"Wrong-side of the road" driving was no problem, and every Canadian I met said the same thing. The A.A. reported that drivers from overseas were low in accidents in Britain. In a few hours of cautious preliminary driving, reflexes seem to adjust to the new pattern.

After that all is a joy. The compactness of the country, wherein a 50-mile drive you may pass 20 villages, each with an inn or inns and most possessing some feature like an old abbey, castle, watchtower or college, makes for easy travel—at meal and room rates that are entrancing after Canada's and even London's costs.

SAMPLE COSTS

Sample: Three days for two persons at a Hebridean inn with a peat fireplace in the bedroom each night, including all meals, $28. An average for excellent overnight accommodation in a two-month tour was $4.20 each which includes an English breakfast (not continental).

So go by car, be your own boss and really see the out-of-the-way places. A travel agent will help by lining up suggested routes that are full of sights and sounds. Then you'll be on your own, for a real thrill.

OLD NEWFOUNDLAND

Newfoundland became Britain's first overseas possession when Sir Humphrey Gilbert proclaimed sovereignty on his arrival in 1583.

What Day Is It?

Red Played Hop-Scotch With Time in Capsule

WASHINGTON (AP) — Soviet cosmonaut Gherman Titov, smart operator though he is, must have been hard pressed to know just what day of the week it was during his flight around the world.

* * *

His whizzing capsule played hop-scotch, with the earth's time during the 25-hour flight—with Sunday becoming Saturday beneath Titov, then Sunday again, then Monday, then back to Sunday, and finally, Monday once more for Titov's triumphant homecoming in Russia.

These seeming tricks of time are due to the fact that in his 18,000-mile-an-hour, 17-orbit flight starting last Sunday at 9 a.m. Moscow time, Titov crossed both the international dateline and the earth's imaginary "midnight meridian" 17 times.

* * *

So says Wellman Chamberlin, of the National Geographic Society, who has compiled a unique log of Titov's flight, utilizing a special globe equipped with measuring tools to enable users to plot the courses of satellites and rockets graphically.

* * *

If Titov had stayed aloft another seven hours, Chamberlin says, he would even have run into Tuesday over part of the world, though still landing in Russia on Monday.

Vancouver Racing

MONDAY ENTRIES

FIRST RACE—Claiming; $600; for three-year-olds; one mile:
Wynde! (Dale) 115
Bud's Brother (Martinez) 115
Glasgow Glen (Dailey) 110
Lynne First (D'Augustino) 110
Red Ole Boy (Sherman) 120
Miss Jolesia (Rose) 107
Sharp Lady (G. Miller) 105
Mostly Ginger (Longo) 115
Dr. Tenney (Anderson) 115
Bob's Wonder (Beisiegel) 110
Also eligible—
Tomander (Crosser) 115
Sixty Valley (G. Miller) 110
Der-Man-Manny (Domingues) 115

SECOND RACE—Claiming; $600; for three-year-olds and up; six furlongs:
Summer Bair (Martinez) 115
Rosal (Quinn) 110
Dee Domingo (Richardson) 120
Modulation (Domingues) 115
Greenal (Longo) 112
Ej Reves (Sherman) 120
Mercurious (Dixon) 120
Princess (Cormack) 117
Brumeley (Rae) 107
Elem Mary (Dale) 115
Also eligible—
Lady Vera (Martinez) 112
Sunsey (Cormack) 120
Matings (Dailey) 120
Bon Sam Sun (Ventrella) 112

THIRD RACE—Claiming; $600; for three-year-olds and up; one mile:
Daytona (Domingues) 113
Camble King (Martinez) 117
First Amole (Quinn) 120
Frost Wave (Dixon) 117
Happy Chimes (Sherman) 117
Sir Jungle (Anderson) 112
Pape Star (Longo) 117
Little Bima (Dale) 113

FOURTH RACE—Allowance; $600; for two-year-olds; six furlongs:
Running Around (Dixon) 113
Ruby Lea (Dale) 113
Polly Bond (Martinez) 110
Pitcairn (Richardson) 110
Tante Marie (Dailey) 110
Sorbonde (Quinn) 113
Jr. Ballader (Domingues) 113
Royalmer (D'Augustino) 110
Lazy Lady (no boy) 110
(a) Chanin (Sherman) 110
(b) Mr-Lady Range (Richardson) 113
(b) Royal Bone (Richardson) 113
(a) Bonne (Crosser) 110
A—Entry. B—Entry

FIFTH RACE—Claiming; $600; for three-year-olds and up; six furlongs:
Bico (Richardson) 117
Rondocal (G. Miller) 104
Royal Fair (D'Augustino) 109
Mr-Gefair (Dale) 109
Early Exit (Anderson) 112
Turnbrooke (Ventrella) 115
Rhesh (Crosser) 110
Hyphase (Dailey) 112
Yeah Flag (Domingues) 110
Pesta Gold (Rae) 107
Also eligible—
Bella Mas (Martinez) 105

SIXTH RACE—Allowance; $600; for three-year-olds and up; six furlongs:
Pia Friday (Dale) 117
Jump Drive (Domingues) 110
Little Tam (Martinez) 110
Robot Lea (Richardson) 110
Curiosity (Dailey) 110
Rising Mist (Dixon) 114
Charley Glen (Crosser) 110

SEVENTH RACE—Claiming; $1,200; for three-year-olds and up; one mile:
Easy Turf (Dailey) 110
Silverknove (Anderson) 107
Omnibus Pete (Sherman) 110
Rose Anne Lee (G. Miller) 107
Eva Dream (Rae) 107
Malcolm G (Richardson) 110
Val Read (Martinez) 117
On Schedule (Dale) 110
Fleet Bay (W. Miller) 110

EIGHTH RACE—Claiming; $600; for three-year-olds and up; one mile:
Smoky Lee (G. Miller) 106
Ajax Blanche (Longo) 112
Sely (Martinez) 112
Instantaneous (Dixon) 117
Sean Sierra (W. Miller) 117
Prince Pepi (Dailey) 112
Rhea (Quinn) 117
Silent Flight (Dale) 110
Lark-Spur (Richardson) 117

SUBSTITUTE RACE—Claiming; $600; for three-year-olds and up; six furlongs:
Tomato Mike (G. Miller) 107
Double Dutch (Dailey) 112
Ruby Jay (Dale) 117
Hangry (Cormack) 112
Donnie Rock (Cormack) 112
Jupiterian (Ventrella) 109
Trucker Bars (Silvernight) 120
Special Grade (Dugger) 109
Fair Mac (Richardson) 120
Bounding By (Dominguez) 117
Also eligible—
Mutaka (Crosser) 110
Lies Boy (Domingues) 114
Top Bracket (D'Augustino) 120
Monkeys Child (Anderson) 110

FREE — GOODWILL
6-PAK LEMON-LIME
WITH EVERY $2.50 OF GAS
FRI. - SAT. - SUN.
OLSON MOTORS

1962 SAILING SCHEDULES
TO EUROPE NOW AVAILABLE
FEATHERSTONE TRAVEL SERVICE
734 YATES
EV 6-6101

NEVER carry more cash than you can afford to lose

ALWAYS CARRY
AMERICAN EXPRESS TRAVELERS CHEQUES
OBTAINABLE AT BANK BRANCHES AND CUK TICKET OFFICES EVERYWHERE

JUST A REMINDER
This is Your Complete Travel Office
We are here to serve you, and are as near as your telephone; or, if you prefer, drop in to our conveniently-located office.
We are Authorized Agents for:
DOMESTIC AND WORLD-WIDE AIR LINES, STEAMSHIP, BUS AND RAIL SERVICES, HOTELS, RESORTS, TOURS, AND CRUISES!
So, whatever your travel needs, one call does it all when you ask
TRAVELEYDEN TOURS LTD.
766 FORT EV 6-4201

GREYHOUND TICKETS FROM COACH LINES
15 DAY EXCURSION TO PORTLAND
$4.95
Return From Seattle
Complete Return Fares — Victoria via Vancouver, Seattle

To Portland	$17.55
To San Francisco	$49.35
To Los Angeles	$60.60
To San Diego	$64.60

Seattle - Portland. Return via Port Angeles, Coach Lines, $6.75. Travel From Coast to Coast Alaska to Mexico—Greyhound is at your service every mile of the way. Whatever your destination, enquire at Coach Lines for low-cost Greyhound fares.
Vancouver Island Coach Lines
TRAVEL BUREAU
New Terminal Belleville and Douglas
EV-5-4411

SPECIAL SUMMER COURSES
NOW FORMING
New Centre: IBM Key Punch EV 4-8121
School of Modern Business 1012 DOUGLAS
Send or Phone for Bulletin
Sprott-Shaw

Fascinating! Exciting!

BLANEY'S 26-Day Banana Boat Cruise
To the PANAMA, across the Equator to SOUTH AMERICA
By modern Cargo Passenger Ship you'll cruise down the Coast, along the Isthmus of Panama, over the Equator to Pto. Bolivar, Ecuador in South America. Returning via the colorful ports of Bolivar, Colifiz, Pto. Armuelles, San Francisco back to Seattle. Dining with the Captain, you'll feast like a King. Plan now! Throw your cares away for 26 of the happiest, most interesting, carefree days of your life. For good healthy relaxation, you can't beat it. Enquire today.
$400 Return from Seattle every week
BLANEY'S Travel Service
900 Douglas Street — EV 5-7254
AMERICAN SOCIETY OF TRAVEL AGENTS ASTA

PAULIN'S FOR TRAVEL
See Us About
LOW FARES to EUROPE
This Winter
17-Day Excursions—Family Plan—By Air
21-Day Excursions By Steamship
Register NOW for Your
Christmas Holiday in the Old Country
GEORGE PAULIN LTD.
TRAVEL SERVICE
"Your Travel Agent"
1066 Government St. EV 2-8168
AMERICAN SOCIETY OF TRAVEL AGENTS ASTA

For Enjoyable Trip
to LE HAVRE and SOUTHAMPTON
try the popular
M/S BATORY
"The Ship with Personality"
Enjoy Thrift Season Sailings
From MONTREAL, Sept. 8 (Le Havre)
Oct. 6 (Southampton)
Nov. 7 (Southampton)
Festive Christmas Sailing From QUEBEC
Dec. 5 (Le Havre, Southampton)
FROM LE HAVRE TO MONTREAL
September 25, October 26
The BATORY is a trim, spotlessly clean ship, well known for its friendly, warm atmosphere, superb cuisine and most courteous and thoughtful service.
For reservations and information see your Travel Agent or
GDYNIA AMERICA LINE
PICKFORD & BLACK LTD., General Agents
HS BAY STREET TORONTO 1, ONT.

New Church Hall For St. Martin's Starts Right Away

Parfitt Construction Co. has been awarded the contract to build a new church hall for St. Martin-in-the-Fields Anglican Church.

Five bids were received for the project, which is scheduled to start immediately.

The new hall will increase seating capacity in the church by 50 per cent.

Plans call for extensions to the present church building and construction of a new, one-floor-and-basement church hall.

Church extensions will be wood frame, to match the present structure.

The new hall will have a concrete block basement and glu-lam beams for wall and roof supports.

Architects are the firm of Birley & Wagg.

Tunnellers Bore Ahead

LYON, France (AP) — Teams drilling the eight-mile Monte Blanc tunnel connecting France and Italy may finish within 10 months, engineers report. The two teams, which started from opposite ends, were reported only about 1½ miles apart.

Garden furniture painted the same color as the house trim or shutters provides a unified "outdoor living room" effect. High-quality enamel with a glossy sheen is the best paint to use. All loose paint should be removed and rough spots sanded before re-painting.

A do-it-yourself project that provides luxury living for his family is this pool, built by Lou Kamann, 1722 Foul Bay Road, for a total of $184. Mr. Kamann did the work after hours and on vacation time and finished the job in a month. He used reinforced concrete blocks. The pool holds 10,000 gallons of water. Non Lemaie, nine, wasted little time trying it out.—Ryan Bros. Photo.)

In Thirsty West

'Skin' for Lakes Cuts Evaporation

STANFORD, Calif. (UPI) — A chemical "skin" for lakes and reservoirs may save billions of gallons of water in the thirsty West.

Joseph B. Franzini, associate professor of civil engineering at Stanford University, says a substance called hexadecanol was used on the surface of a 40-acre lake on the Stanford campus.

Result: It reduced the lake's evaporation as much as 18 per cent.

Franzini said the chemical forms an invisible film on the water's surface. It keeps the water in, but does not keep out oxygen needed by fish.

But there are disadvantages, which are being studied. Waves break up the film, so presently it is suitable only for use on reservoirs with little wind. Also, the film seems to reduce insect life, which would result in less food for fish.

ROOFING
RE-ROOF NOW BEFORE WINTER!
For fast, expert roofing service, let us handle all the details. Repairing or replacing is done with finest materials and workmanship. Call for estimate on your roofing needs today.
● SIDING ● GUTTERS ● FLOOR TILE
● PLASTIC WALL TILE ● LINOLEUMS
Capital City Roofing & Floor Co.
1980 Oak Bay Ave EV 2-8211, Nites EV 2-6884 EV 4-1566

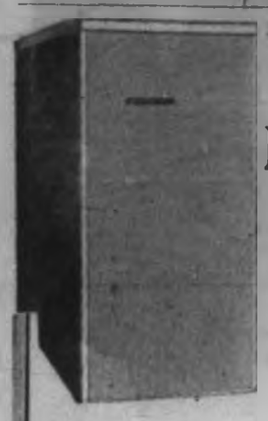
Enjoy Dependable
MOFFAT OIL HEAT
In Your Home This Winter
MOFFAT Oil-Fired FURNACES
The last word in modern heating with low-cost operation and lifetime efficiency. We have the right size and type for your home!
Are Quality Designed and Built
This famous name is backed by the T. A. HARVEY PROVEN RECORD of Service and Skilled Craftsmanship. Enquire NOW!
★ SEE US FOR FREE ESTIMATE
No Obligation
★ ASK ABOUT OUR 5-YEAR B.A. CREDIT PLAN
Enjoy Moffat Oil Heat Now!
T. A. HARVEY LTD.
Sole Distributors for Greater Victoria
For the Entire Line of
Moffat Oil and Gas Fired Furnaces
554 JOHNSON ST. EV 2-8276

SAVE YOUR TREES!
EXPERT TREE SERVICE
Pruning and Spraying
Large Shade and Ornamental Trees
● FRUIT TREES
● TREES FELLED
● LAWNS DEWEEDED
● FERTILIZERS
A Complete, Scientific Tree Service
NOW IS THE TIME!
Now is the time to control unwanted grass and weeds around industrial areas, driveways, parking areas, etc.
FREE ESTIMATES
24-Hour Service
EV 2-1676
Charles A. COWIE TREE SURGEONS LTD.
2700 DORSET ROAD
Licensed and Insured for Your Protection

Pella . . .
● ROLSCREENS (Window Screens)
● WOOD FOLDING DOORS AND PARTITIONS
● WEATHERSTRIPPING
● SCREEN DOORS
● VENETIAN BLINDS
● STEEL OVERHEAD GARAGE DOORS
We Supply and Install
B. T. LEIGH
736 NEWPORT
EV 3-9685

Newspaper Advertising Stimulates Buying

Concealed Rewiring Specialist
Appliance Wiring
A complete Electrical Service
DUNN ELECTRIC Ltd.
EV 4-3211
1920 Oak Bay Ave.

● Screen Storm Doors
● Screen Windows
● Shade Screens
● Roll Screens
● Awnings
● Storm Windows
Measured, Manufactured and Installed by Experts
Free Estimates
HUMPHREY WINDOWS LTD.
751 DISCOVERY ST.
Telephone EV 2-8912

MODERNIZE YOUR HOME
A COMPLETE PLUMBING and HEATING SERVICE
Let us install modern plumbing and fixtures in your kitchen or bathroom. Quick service by fully qualified workmen. Repairs and alterations our specialty. Phone for service now!
AUTOMATIC OIL HEAT! Install Now Before Fall!
B/A OIL DISTRIBUTORS
RAWLINGS PLUMBING & HEATING LTD.
2627 DOUGLAS ST.
Call EV 4-1641 or EV 4-4614
Evenings EV 5-3441 or EV 6-1968

ROOFING
30 Years Experience
Guaranteed Workmanship
● REPAIRS
Downpipes and Eavestroughs Installed
TERMS
Victoria Roofing & Insulation Co. Ltd.
917 Fort St. EV 3-5331

Have Your Roof and TV Antenna Checked Now!
Let us give your home a NEW LOOK—
● DUROID or BARRETT ROOF
● Winegard and Channel Master Antenna
Why wait until it's too late? . . . Have your roof and antenna checked now by our experienced workmen. All workmanship guaranteed and available on easy credit terms.
BROCK ROBERTSON
Roofing Quick Service EV 3-9644 TV Antenna Service Est. Since 1910

Green Cross
PRESS AND PRESTO! IT'S BYE-BYE, BUGS!

Ask your nearest dealer for your free copy of Green Cross Green Thumb Book
Green Cross

IT'S NEW—IT'S REVOLUTIONARY

it just... LOOKS ..expensive
BUT IT COSTS NO MORE
YOU HAVEN'T CHECKED THE BEST BUY UNTIL YOU'VE SEEN THE NEW
LENNOX HI-PERFORMANCE OIL BURNER
THAT CRASHES THE VAPOR BARRIER

It's a major break-through . . . it actually BURNS the hydrocarbon vapors other makes waste up the flue. Absolutely smoke-free it's the cleanest, thriftiest oil-burner ever made, engineered for lasting service. It has proved its quality and performance in competition with the best burners previously available.
More Heat for Your Fuel Dollar Savings Up to 25%
Only the LENNOX offers the new stainless steel nozzle for efficient smokeless combustion. Furnished in complete forced air furnace models or separately for conversion of your present furnace.
LET US GIVE YOU AN ESTIMATE ON YOUR HEATING NEEDS
In keeping with the quality of the LENNOX burner our fully trained installation men use Galvanized pipes and fittings throughout at no extra cost.
HARKNETT FUEL LTD.
AUTOMATIC FURNACES — APPLIANCES
ALL TYPES OF HEATING OILS
2333 GOVERNMENT ST. EV 4-8381

OIL and GAS "perimeter" warmth and air-conditioning
Enterprise
5-Year Terms at 3%

Banish chilly winter evenings and dry, drafty rooms by installing this new Enterprise oil heating and air conditioning unit now! Powered by a new extra-quiet high-pressure Enterprise oil burner, with a rubber-mounted high-capacity blower, it delivers pure, humidified air constantly, silently, to every corner of your house. This efficient Enterprise unit, handsomely finished in two-tone maroon and tan, is backed by more than 60 years of Enterprise home-heating engineering. Completely assembled and wired, ready to install.
CALL FOR ESTIMATES
EV3-1451
SALES AND SERVICE
BE WARM - BE WISE ... CHOOSE ENTERPRISE!
PEDENS STOVE STORE
AUTHORIZED DEALER FOR "ENTERPRISE"
Wood - Coal - Gas - Oil - Electric Ranges - Refrigerators and Appliances
SHOWROOMS: 723 JOHNSON ST.

OIL HEAT SPECIAL!
Only $465.00 PLUS DUCT WORK
Completely Installed
HERE'S WHAT YOU GET:
● 110,000 BTU, oil-fired, air-conditioning furnace.
● Famous Williams Oil-O-Matic burner and controls.
● 250-gallon basement oil tank.
● Wiring to approved circuit
● All taxes and permits.
● Unconditional one-year warranty.
● Terms as low as 10% down, balance over 60 months, including interest at 8%.
WHEN IT COMES TO HEATING . . . IT PAYS TO DEAL WITH A HEATING SPECIALIST
DON'T DELAY! PHONE TODAY!
W. R. MENZIES & CO., LTD.
HEATING VICTORIA SINCE 1900
911 FORT STREET EV 3-1112

Above is the fleet of 22 Armstrong Cork Company "Mobile Showcases" drawn up in review. As part of a project called "Let's Get Rolling" these units visit centres throughout the Continent and each of the big white trailers feature displays and examples of the latest in Armstrong's Famous Floor Coverings. Last year these trailer units rolled up a total of 200,000 miles across the United States. This year they are covering the Canadian Provinces. A unit will be visiting all leading Floor Covering dealers in the Victoria area the week of August 14. These units illustrate the many popular items of Floor Coverings including the latest in Vinyl and Corlon manufactured in the greatly expanded Canadian Factory of Armstrong Cork Canada Ltd.

McMc
1406 Government, EV 4-1111

Jumper Tricked to Safety

KINGSTON, Ont. (CP) — A slip-clad woman gave police and firemen a suspense-filled hour yesterday as she balanced on a third-floor ledge of a house, 30 feet above the street.

For almost half an hour, while firemen stood by with a life net, Fire Chief Victor C. Brightman carried on a conversation with the woman as she stood barefooted on a narrow ledge some distance from a window.

The fire chief managed to trick her into getting close enough to the window for another fireman to grab her and pull her to safety.

She will face a charge under the Mental Hospitals Act.

Fire Chief Brightman said he told the woman he was a newspaper reporter.

"I wasn't in uniform, so when she asked me who I was I thought fast and told her I was a reporter and asked her if she wanted publicity.

"She said she did—that she wanted to be on television.

"I told her if she wanted to be on television she'd have to do exactly what I told her to do.

"I turned a flashlight on her and told her she was in the wrong position for a picture. I kept giving her instructions on where I wanted her to stand until she was close enough to the window for one of my boys to reach her."

CONNIE-GAIL FELLER

* * *

Last Year's Tomboy Now Beauty Queen

BURLINGTON, Ont. (CP)—Connie-Gail Feller of Ottawa decided last year it was time to stop being a tomboy.

Now she's Miss Canada of 1962.

The five-foot-six brunette was chosen Miss Canada Friday night over 23 other contestants. She looked anything but a tomboy as she walked gracefully before the judges in a dazzling white gown and then in an eye-popping bathing suit. She has talent, too.

Connie-Gail, 20, measuring 35½, 22½, 35½, succeeds Iris Thurwell of Toronto, Miss Canada of 1961, and is eligible for the Miss America pageant in Atlantic City, N.J., next month.

Her prizes include a $1,000 scholarship, tours of Canada, the United States and Europe, and a screen test. She will use the scholarship to further her education at the University of Ottawa. She has completed two years of a general arts course there.

In screening the girls, judges were concerned mainly with talent. Beauty was secondary, along with poise, charm and education. Miss Feller is a flamenco guitarist, singer and Spanish dancer.

Fishermen's Bodies Pulled from Crash

BURNS LAKE, B.C. (CP)—The bodies of four United States fishermen, burned beyond recognition, were dragged out of a crashed plane Saturday a few hours after the single-engined Cessna plunged into some woods, starting a small forest fire.

RCMP at this community, 50 miles north of Tetachuk Lake, where the plane crashed and 150 miles west of Prince George, positively identified the four as:

Dr. Emile Etienne of Quincy, Wash., and his son, David, 26, Dr. Leonard Macnamara and Larry Sheib, both of Soap Lake, Wash.

The plane left Ephrata, Wash., at 4 p.m. Friday headed for Red Fern Lodge, a posh hunting and fishing resort on the lake in Tweedsmuir provincial park.

Witnesses at the lodge said the plane circled three times then crashed. Guests and staff of the lodge had to put out the resulting fire before they could reach the plane, which was destroyed.

Ephrata sources said Etienne had six children and Sheib, a farmer, had 11 and his wife was expecting a 12th.

Germans Build Weather Rocket

CUXHAVEN, Germany (AP) — The German Rocket Society plans to hurl a two-stage rocket propelled by solid fuel 50 miles into space to explore meteorological conditions over the North Sea on Sept. 16.

Missing Girl Sought

SHAWINIGAN, Que. (CP) —Police searched throughout the St. Maurice Valley Saturday for a 16-year-old girl missing from her home here for four days.

Denise Therrien's parents, Mr. and Mrs. Henri Therrien, said their daughter was going to meet a man about a job as housemaid.

Mr. Therrien said he received a telephone call from an unidentified man who told him Wednesday: "Get the police out of this and she will be returned Thursday night."

At EATON'S More Small Steamers!

These are the 1-quart steamers we had made up according to your requirements . . . and the first shipment we received of these handy one-quart steamers was an immediate success! Now those who missed their previous chance to buy can choose from this new shipment of polished aluminum steamers, with cool Bakelite handles and knob, and snug-fitting lid. They're designed by Duro Company of Hamilton, Ontario . . . especially to meet your requests at EATON'S. Each **3.49**

EATON'S—Housewares, Lower Main Floor, Phone EV 2-7141

From England . . . for Easy Use Lambswool Dusters!

In two shakes of a little lamb's tail, you'll whisk through dusting chores with one of these new lambswool dusters! Made in England, from British materials, fluffy lambswool dusters are pretty and practical, with dyed and woven wool firmly attached to a convenient handle. Three sizes, for efficiency on every dusting job!

Baa-Baa Standard Flicks (as illustrated), each **1.98**

Baa-Baa Dumpy Flicks, each **1.59**

Baa-Baa Baby Flicks, each **1.19**

Polishing Mitts

Made from sheepskin with cotton backs, these mitts make furniture gleam. Each **1.89**

EATON'S—Housewares, Lower Main Floor, Phone EV 2-7141

New Shipment Paton's "Bouclet"

Just arrived from England, a new shipment of Paton's "Bouclet" Dress Yarn, 92% wool and 8% nylon. Choose now from new Fall shades, to knit your textured dress or suit. Approximately 1-ounce ball, each **57c**

EATON'S—Wools and Fancy Goods, Third Floor, Phone EV 2-7141

EATON'S August Fur Sale

New . . . Only at EATON'S Muskrat Back Jackets

(Dyed)

Luxury Design Pampers You And Your Budget!

A new, exclusive design made from selected muskrat centre back pelts that are so light in weight and so soft and silky in texture, you'll feel as if you're wrapped in the most exquisite of furs. Choose the widespread collar design of the jacket illustrated, or a lavish shawl collar style; both with dress-length sleeves, full colours of wild mink and Labrador. Sizes 10 to 20. August Fur Sale, each **229.00**

Other Fur Jackets include:

Cape of Good Hope Seal (dyed), with natural Lutetia mink collar. August Fur Sale, each **495.00**

Sheared Beaver (dyed), with natural Lutetia mink collar. August Fur Sale, each **249.00**

Hudson Seal (dyed muskrat), with sapphire mink trim. August Fur Sale, each **299.00**

Canadian Squirrel (dyed), dark brown. August Fur Sale, each **399.00**

Budget-Charge Terms With NO DOWN PAYMENT

EATON'S—Fur Salon, Second Floor, Phone EV 2-7141

See Miss Canada at EATON'S

Come in Friday, August 18th . . . see Miss Canada in a Fall Fashion Show featuring hosiery by Hanes. Shows take place at the following times:

● 12.30 p.m. ● 5.15 p.m. ● 7.30 p.m.

In EATON'S Hosiery Department Main Floor

EATON'S Optical Department

Here's Protection for Your Glasses

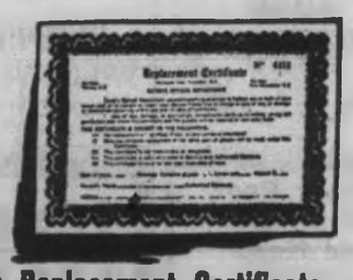

This Replacement Certificate

Protects your glasses against:

- LOSS
- DAMAGE
- DESTRUCTION

Available at a nominal charge, this Replacement Certificate carries a guarantee for repair or replacement of your glasses should they be lost or damaged within one year.

All glasses supplied by EATON'S Optical Department may be covered by this Replacement Certificate. Inquire at EATON'S Optical Department, Fourth Floor, Phone EV 2-7141.

EATON'S the store with more — Brooms for Indoor and Outdoor Use

TECO Brooms Make a Clean Sweep!

Have a broom for every room . . . and you'll house-clean faster, more efficiently! EATON'S has brooms specially designed to do a thorough cleaning job in every room in your home, from the basement to the attic . . . and around the yard too, from the patio to the garage!

A. Outdoor Broom

"Durastran" bristle brush set in hardwood block . . . durable plastic threaded wood handle. Suitable for patios, driveways and most rough work. EATON Price, each **3.29**

B. Floor Broom

Best for linoleum, tile or smooth wood floors . . . soft black hair bristles are full bodied, handles are plastic threaded. EATON Prices—

12" size, each **3.98**

14" size, each **4.50**

16" size, each **5.50**

C. Garage Broom

Full body "Bassine" bristles, should be used damp for cleaning up cement patios, driveways, basements, etc. Durable plastic threaded handles. In 14 or 18-inch sizes. EATON Prices—

14", each **2.25** 18", each **3.50**

D. Floor Brooms

Black fibre bristles are full-bodied to give you long service. Set in hardwood block with plastic threaded wood handles. Use it for kitchen floors. EATON Price, each **2.19**

E. Deck Scrub Brush

Scrub garage and basement floors, sidewalks and driveways . . . standing up! White fibre brush with rubber blade, durable wood block and handle. EATON Price, each **1.98**

F. Round Window Brush

Strong white fibre bristles for washing windows, scrubbing down house siding before painting, car-washing, etc. Has 2 handle holes. EATON Price, without handle, each **1.65**

De Luxe Banister Broom (not illustrated)

Soft, black hair bristles . . . use it around fireplace, kitchen chairs, etc. Handy for many painstaking cleaning jobs around the home. EATON Price, each **1.59**

EATON'S—Housewares, Lower Main Floor, Phone EV 2-7141

Coming Tuesday! by Popular Demand!

EATON'S CANADA-WIDE 1.49 DAY

The 1.49 Day Values Thrifty Victorians Shopped for Monday . . . Will Be Featured

TUESDAY

Now, right across Canada, Tuesday will be 1.49 Day! EATON'S world-wide buying facilities will bring you vast variety, outstanding quality and generous savings! Watch for it . . . wait for it . . . EATON'S Canada-Wide 1.49 Day, TUESDAY!

Sorry, no sales of 1.49 Specials will be made Monday.

It Pays to Shop at EATON'S

Store Hours 9 a.m. to 5.30 p.m. daily 9 a.m. to 9 p.m. Friday. Telephone EV 2-7141 or Toll Free Zenith 6100

T. EATON Co CANADA LIMITED

The Daily Colonist.
(ESTABLISHED 1858)

SECOND NEWS SECTION — VICTORIA, BRITISH COLUMBIA, SUNDAY, AUGUST 13, 1961 — PAGE FIFTEEN

Fire Below — Thrills Above

Hawks Rock Skies

★ ★ ★ ★ ★ ★

Crowd of 10,000 Loves Display

By TED PULFORD

The skies over Victoria rocked yesterday to the banshee howl of the RCAF's famed Golden Hawks as they strutted their stuff in the air over Beacon Hill Park.

And the crowd of 10,000 loved it. They clapped and gasped and screamed with fright — and even started a grass fire in their preoccupation with the show.

Packed into the 25-minute exhibition was more color, action, thrills and noise than any one person could absorb.

There were precision manoeuvers, performed at grass-roots height by the screaming Sabres, which onlookers could see before they could hear as the jets streaked away from their own sound.

★ ★ ★

There were loops and figures and flat-out dives by as many as five Sabres flying in formation. Using their new "Card Five" grouping, the planes snuggled up to within a few feet on each other and went through their paces with the precision of a single aircraft.

The entire team was a superbly trained unit but consumate skill was shown by the two soloists; FO W. C. Stewart of Dalhousie, N.B., and Flt. Lt. A. F. McDonald of Barrie, Ont.

★ ★ ★

Flying so low that people were ducking for the ground, the pair flipped their aircraft upside down and shot past each other at a combined speed of 1,300 miles an hour.

Only an arm's length separated the two careening planes.

Flt. Lt. J. L. Frazer of Vancouver is the only member of the Golden Hawks this year who hails from Western Canada.

And—to top off the afternoon—a careless smoker who dropped his cigaret started a grass fire which caused a near panic.

★ ★ ★

The blaze broke out at the beginning of the show, near the base of Beacon Hill lookout. Scores of people suddenly saw the flames advancing on them and dashed for safety.

A frantic call was placed to the fire department but the fire fighters lost precious minutes when their truck became hopelessly snarled in the mass of traffic creeping toward the park.

Meanwhile, a cool-headed few stripped off shirts, grabbed blankets or coats and attacked the fire on the spot. As the minutes ticked off, the flailing garments helped the impromptu firefighters control the blaze.

Willing hands passed a garden hose to the fire scene but the flames were beaten down before the water was turned on.

★ ★ ★

"At this point," an eyewitness recounts," the fire truck arrived. As the firemen dashed through the crowd swinging their extinguisers, relieved onlookers fell back and started to cheer.

"People were having an awful time. There was this fire on the ground and so much action up in the air, they didn't know where to look first."

Police officers at the scene lauded the quick-thinking few who fought down their fear and attacked the fire. Had it not been for them, said one, the crowd might have panicked and someone would have been seriously hurt.

Quick-thinking spectators feed hose to a grass fire which erupted in Beacon Hill Park during Golden Hawks' display.

Blanket-flailing civilians attack park grass blaze as traffic delays firemen.

500 Saanich Pupils To Return to Shifts

More than 500 high school students in Saanich will return to shift classes early next month and remain so at least until January, a school district 63 spokesman said last night.

Board chairman Reginald Sinkinson said Jan. 1 of next year was the earliest possible date by which the proposed new secondary school at Wesley Road could be ready for occupancy. He said the board is still awaiting approval of the plans by the provincial department of education.

As a result, he said, more than 500 students attending Royal Oak High School will be forced to continue shift classes when school opens for the fall term at the beginning of September.

EVERY EFFORT

Meanwhile, the chairman said no efforts are being spared to complete additions to elementary schools in the district.

Special attention is being given to Beaver Lake school where shifts were operating last term, and if not by Sept. 1 it is hoped the two additional classrooms there will be ready for occupancy within two weeks of the start of school.

Another point of serious overcrowding is at Cordova Bay elementary school where the contractor is rushing completion of a three-classroom addition.

LAW DEFEATED

The new high school and classroom additions to elementary schools were approved by ratepayers in district 63 earlier this year after the $675,000 money bylaw had been defeated on three previous occasions. It also allows for additions to administrative facilities at two existing secondary schools.

In neighboring Sooke, school district 62 officials said with one exception the building program was going ahead on schedule. A new four-room elementary school at Glen Lake was the object of some concern, a board spokesman said.

MATTER OF WEEKS

At worst, said school board chairman Ronald Weir, the delay in completion of the new school would only be a matter of a few weeks. He said arrangements would be made to put Glen Lake pupils temporarily in other schools in the area.

Delay in approval of plans for a planned addition to Metchosin elementary school will not cause any disruption, he added, because a temporary basement classroom could be pressed into use until the addition is completed.

Fishboat in Distress

Ferry Runs Late After 'Stand-By'

The provincial government ferry Mv. Tsawwassen was behind schedule all day yesterday after standing by a grounded fishboat in Active Pass.

The 34-foot fishboat Redwing II, believed to be from Vancouver, ran aground in Active Pass about 8 a.m.

She was refloated about 1½ hours later and was able to proceed under her own power though taking on water through her damaged hull.

The Tsawwassen on her first run of the day and near Active Pass at the time, was diverted to the scene by Air Sea Rescue in Vancouver.

Air Sea Rescue officials said later they learned there were other boats in the area and that Mv. Tsawwassen was permitted to proceed after standing by for three-quarters of an hour.

A spokesman added the ferry would not have been detained if it was known the other boats were there. "We don't like to hold up these ferry boats unless it's a real emergency," he said.

Ron Worsey, assistant general manager for B.C. ferries, said the Tsawwassen arrived one hour and 20 minutes late because of the delay.

200 Families in Queue Hope for Generosity

More than 200 families standing in line at the Surplus Food Stall in Victoria on Saturday, Aug. 19, will be hoping for generosity from more fortunate members of the community.

Mrs. E. E. Harper, convener of the monthly food stall for needy families who have been screened by welfare officials, said yesterday surplus fruit and fresh produce from vegetable gardens would help fill the need. Meat is also needed, as well as money to purchase some commodities which are not donated.

Donors should contact Mrs. Harper at her home, 5695 Patricia Bay Highway, telephone GR 4-1750.

Red Army Sellout Expected

Ticket wickets at Victoria's Memorial Arena probably won't open Monday night — for by that time, the performance of the Red Army Chorus is expected to be sold right out.

An arena official said the downtown box office twice sold right out of decals for the performance yesterday.

Further allotments were sent out from the arena box office.

"I don't think there'll be a ticket left by curtain time," the spokesman said.

The 155-man chorus arrives in Victoria Monday for the one-night engagement.

RON SPECK

★ ★ ★

Seen In Passing

Ron Speck, waiting for his truck to be repaired. (Ron lives at 3221 Maple with his wife Betty and their two-year-old daughter Lisa. His hobbies: driving and camping) . . . Harold Lennox talking about a shaggy dog . . . Tom Watt checking golf scores . . . Bob Reid hunting elusive coho . . . Derek Steele trying to get his telephone number on record . . . Flt.-Lt. L. J. Hubbard going 600 miles-an-hour over Beacon Hill Park . . . Bob Shaw landing lots of fish . . . Tony Nicholson and crew removing stage sets at the art gallery.

Saanich to Be Told Of Highway Shift

The provincial government will consult Saanich before taking any steps to relocate the Patricia Bay Highway within the municipal boundaries.

Reeve George Chatterton disclosed last night that a Saanich delegation received this assurance during talks held last week with highways department officials.

CO-OPERATIVE

The reeve said Deputy Highways Minister Thomas Miard and other department officials were "very co-operative and appreciative of the problems we face."

Saanich's primary concern was that routes would be fixed and final decisions made by the government before municipal planners were consulted about effect of changes on land use.

SURVEYORS SEEN

"Many Saanich residents are concerned," the reeve said. "They have seen government surveyors at work on their property and are worried because they assume their property lies in the path of the new four-lane highway.

"In fact," he added, "the government has not yet taken any decision on this matter and is now only considering cost of alternate routes."

The reeve said Saanich is anxious to see that residents of the municipality are not short-changed in favor of travellers using the highway to and from the B.C. ferry terminal at Swartz Bay.

SMALL PORTION

"Only a very small portion of the traffic using the highway in the next 10 years, perhaps only 20 per cent, will be generated by the ferries. The remaining 80 per cent will be local traffic. It is important to have a good highway serving the ferries, of course, but it is also important to serve the needs of the people who will use the highway 80 per cent of the time," said Mr. Chatterton.

He said Saanich would be upset if a "vast traffic interchange" system was set up at the future junction of the highway and the Blanshard Street extension because it would gobble up acres of valuable land.

Several individual members of Saanich council have expressed concern at the government's apparent desire to set up the new route without consulting the municipality.

Prize Films On Tomorrow

Three prize-winning documentary films to be shown free in the Beacon Hill Park band shell at 8 p.m. tomorrow, as part of the national film board's summer film festival, are Black and White in South Africa, Birds of the Seashore and Carpenters of the Forest.

Band Concert At Park Today

The 28-piece band of the musicians' union under the direction of Harry Bateman will stage a concert at Beacon Hill Park at 3 p.m. today.

Highlights of the program include selections from "My Fair Lady," "Night at the Ballet" and "Carnival Medley."

Featured cornet soloist will be David Fisher.

Helicopter Will Supply Gale-Bound Lighthouses

By IAN STREET

Lightkeepers on the storm-lashed west coast of Vancouver Island will get emergency supplies delivered by helicopter this winter.

A spokesman for Victoria district federal marine agency said the new Sikorsky S-62 helicopter will operate out of both Prince Rupert and Victoria.

The $350,000 aircraft is capable of carrying 11 passengers or 1,800 pounds of freight and has a range of 400 miles.

The transport department at Ottawa has already accepted delivery and the helicopter will be flown to Vancouver in the near future where it will undergo final tests before being put into service.

LANDING PLACES

This summer crews have prepared landing places at all light stations up and down the coast. The job meant blasting rock outcroppings, and in case of several lighthouses construction of a helicopter landing platform.

"All this doesn't mean that we're going to put our fleet of seven supply ships ashore," a departmental spokesman said here last night.

REMOTE STATIONS

The helicopter will be of greatest value in getting supplies or relief personnel to a remote light station that can otherwise only be reached by sea.

It will also be used for emergency flights where lightkeepers fall ill or are injured and need immediate hospital care.

Bennett Action Right But Reasoning Wrong

★ ★ ★

CAPITAL NOTEBOOK

★ ★ ★

(Peter Stephen is on vacation. He asked some of the people he has been writing about to contribute guest columns and a few took him up on it. These will be published periodically during the next few weeks. Today's contributor is Opposition Leader Robert Strachan, provincial leader of the CCF.)

By ROBERT STRACHAN

"Men fight and lose, and the thing they fought for comes about in spite of their defeat, and when it comes it turns out to be not what they meant; and other men have to fight for what they meant, under another name."

A Vancouver columnist gave this incisive quote, made by William Morris almost 100 years ago, as a comment on the battle waged over the years by the CCF to have the B.C. Electric publicly owned.

★ ★ ★

During the election last year I said that certain utilities should be taken over by the provincial government. I was honest and forthright and I meant what I said. I intended a CCF government to take over the utilities I had named AND NO OTHERS.

Premier Bennett and his supporters said no, this was a terrible proposal, and the election campaign raged around the issue.

During that campaign Mr. Bonner said: "It would be most irresponsible to use public credit to take over an industry which will not provide one more job."

Bonner also said that the CCF plan "would set B.C. back 30 years" and would stunt the capital inflow into B.C. of $1,000,000,000 per year for the last five years.

★ ★ ★

Mr. Kiernan said: "Government should stick to the business of government and not take over resources development."

Mr. Westwood said: "Don't you think it's better for industrialists to develop the country than for us to spend these fabulous sums?"

Those groups who supported the government were also outspoken against the CCF. The B.C. Federation of Trade and Industry, a big business group, spent thousands of dollars fighting the CCF proposal to take over the B.C. Electric, and they said, "Why, the publicity would make B.C.'s name stink in the investment world."

But even in taking over the B.C. Electric Premier Bennett is doing the right thing for the wrong reasons and in the wrong manner.

The premier took over the B.C. Electric because of his hatred of the federal government, rather than to bring lower light bills to the consumer. He took over the B.C. Electric to ensure the development of his pet, Peace River, in preference to the Columbia, even though the figures we now have show that the Peace River power will be more expensive than Columbia power.

★ ★ ★

Last year I said the B.C. Electric should be taken over under the Power Act which allows for arbitration between the company and the government and ensures a fair return to the shareholders who had bought the shares in all honesty.

The legislation brought in by the premier doesn't do this.

It is now obvious that the people of the province would have been better served by a CCF government. I said what we would do; we would have done it in a fair manner and the economy and our people would have been content.

The Social Credit party said they would not do it. They have done it. Now who can trust them?

★ ★ ★

The takeover of the B.C. Electric by people who promised not to will raise doubts about British Columbia and its government in the mind of every Canadian and thus do economic damage to our province.

Developments since the session prorogued have made public information and an appreciation of the situation which the premier refused to discuss with the legislature.

★ ★ ★

Despite the fact that the CCF lost the last election, we have won our battle to have the B.C. Electric taken over as a public utility.

It was not done in the manner nor for the reasons we outlined during the campaign. What has been achieved is not what we meant.

We will continue the fight from now until the next election. At that time there will also be other men fighting too, many thousands of them under another name, the New Democratic Party, thus fulfilling the prophecy made by William Morris one hundred years ago.

Your Problems

By Ann Landers

Dear Ann Landers: I noticed in the classified section of the newspaper that a certain party had a stove for sale. My husband and I were interested so we phoned first and then drove over.

When the man came to the door I said, "I am the lady who phoned about the stove." The first minute we were alone my husband said to me, "You should not have said 'lady,' you should have said 'woman.'"

I'm a little miffed that my husband doesn't think I should call myself a lady. He says it is self-praise. I say it is nothing of the kind. Will you settle it?—NO LADY (?)

Dear No (?): The words are now used interchangeably. Now, tell me something important—like did you buy the stove?

* * *

Dear Ann Landers: My problem is right in my back yard. It's a swimming pool. Don't get the idea we are rich. We are people of modest means who decided it was easier to invest in a pool than to drag our children to the public pool every day and go get them.

The trouble is the neighbor kids come in droves, uninvited, and sometimes they don't even bother to bring their swim suits. They expect us to provide towels, refreshments and telephone service. Some days we've had as many as twenty kids. I feel as if I am running a public bath-house.

The younger visitors ask to borrow our children's masks, frog feet and snorkle tubes. If they are refused they go home and say our kids are selfish. The pool has caused so much trouble I'm ready to fill it with cement. Is there another solution?—STUCK.

Dear Stuck: Yes. Call the parents and tell them of your problem. Tell them too, that their kids are welcome only if they have been invited because nobody is free to "drop in" anymore. Ask your children to invite the friends they want (clearing through you first, so you don't have 20 on the same day). Each guest should be reminded to bring his suit and a towel.

You may make a few enemies but don't let it bother you. Reasonable people will be sympathetic and co-operative. Unreasonable people are impossible no matter what you try to do to please them.

* * *

Dear Ann Landers: I have a close friend who has a lot of nerve. She has a habit of saying to me, whenever I wear something she likes, "I'd love to have that when you are through with it." And then she keeps at me until I promise to give it to her.

I hate to give worn out gifts so I find myself handing things over long before I am through with them. Then after I have given her the hat or the dress or the purse, I get mad at myself for being such a patsy. This woman can afford to buy anything she wants. She has more money than I have . . . she's just cheap. Any suggestions?—OUT SMARTED.

Dear Out-Smarted: From now on, when she hands you the old line simply say, "I'll never be through with THIS. I intend to wear it until it falls apart." Then stick to your guns.

* * *

If abused in nothing with all enthusiasm you love of health and dignity, send for Ann Landers' booklet, "Help For the Alcoholic," enclosing with your request 25 cents in coin and a long, self-addressed, stamped envelope.

Ann Landers will be glad to help you with your problems. Send them to her in care of the newspaper enclosing a stamped, self-addressed envelope.

Guests of the Queen

Four young Victoria men who are presently travelling abroad were among guests at the Buckingham Palace garden party, July 21, given by Her Royal Highness Queen Elizabeth. Pictured as they left for the palace to attend the event are, left to right, David Curwen, Kenneth Moulson, Neil Griggs and David Hourigan. All are former members of the staff of the Imperial Bank of Canada, Victoria. Since leaving Canada last February, the four have toured the British Isles and are now travelling on the Continent.

Lt. Richard Macintosh Takes Bride in Quebec

Of interest in Victoria was the wedding Saturday afternoon in St. James' Church, Hudson Heights, P.Q., when Lieut. Richard McBride Macintosh, Princess Patricia's Canadian Light Infantry, Work Point Barracks, Esquimalt, took as his bride, Marna Gyrsmith Malley, daughter of Mr. and Mrs. Bryan Percy Malley of Riverwood, Hudson Heights. The groom is the son of Mrs. Macgregor Macintosh, Victoria and the late Lt.-Col. Macintosh.

Rev. E. C. Royle conducted the wedding in a church decorated with white gladioli, shasta daisies, baby breath and fern. Iron candelabra were marked with bows of the PPCLI regimental colors.

Fair-haired Miss Malley was a picture as she entered the church on the arm of her father. Her gown of ivory tulle was fashioned with a draped bodice caught with double strands of pearls at the neckline. A full sweeping skirt swept from the basque waistline. Her heirloom veil of antique Alencon lace was shaped to a halo headdress and fanned out to a long train. She carried a spray of garden lily, stephanotis and maidenhair fern.

Miss Diana Douglas, Ottawa, was maid of honor. Her floor-length gown of buttercup silk organza over apricot taffeta had a fitted bodice with sweetheart neckline and panier skirt. Buttercup organza trimmed her portrait hat of lace straw. She carried a fan of fern and white shasta daisies with velvet streamers in regimental colors. Bridesmaids, Miss Sheryl Craig, Montreal, Miss Prudence Pyke and Miss Catharine Malley of Hudson Heights and Miss Sara Thornton, Montreal, wore similar gowns and carried bouquets of yellow shasta daisies and fern.

Brian R. D. Smith, Vancouver, was best man and ushering were Mr. Edmund Price, Ottawa; Mr. Ian Macintosh, Victoria; Lieut. Macgregor Macintosh, Halifax, and Mr. Michael Malley, Hudson Heights.

The choir of St. James' Church under the direction of Berkeley Chadwick sang for the ceremony.

As Lieut. and Mrs. Macintosh left the church, a guard of honor was formed by the groom's brother officers and naval officers.

The reception was held in the garden on terrace at the home of the bride's parents overlooking the Lake of Two Mountains. The bridal table, placed behind the lily pool, was surrounded with roses. Table was decorated with fern, white and yellow carnations and roses.

Beaufort Lewis proposed the toast to the bride.

Leaving from her parents' property in a freighter canoe across the lake to Oka for Laurentian honeymoon with her husband, the bride wore a sable and beige printed linen sheath dress with matching box coat. Her white rolled brim straw hat had band in striped tones of dress and her accessories were in white. She had a gardenia and stephanotis sprays.

After their honeymoon, the newlyweds will motor across Canada to Victoria where they will make their home.

Just Arrived!

Bear Brand Colormate

SKIRT AND SWEATER KIT

Pure virgin wool material for making your matching skirt. Six sweater styles to choose from — pattern included with kit.

Available in seven colors including hot pink, Oriental blue, flame green, lavender, gold, Cardigan, parchment, brown. Get yours now and be ready for Fall.

$15.00

CHRISTIE'S WOOL SHOP

818 Fort Street EV 4-8770

Honeymoon Trip to Alberta

Now honeymooning in Calgary are newlyweds Mr. and Mrs. Mervin Albert Reddick. Sacred Heart Church was setting for their marriage with Father J. Planeta officiating.

The bride, Miss Lorraine Grace MacLean, is the daughter of Mr. and Mrs. A. C. MacLean of Victoria and her groom is the son of Mr. and Mrs. Leiner of Calgary.

The bride entered the church on her father's arm. Her gown of white organza had a lace bodice, cap sleeves and sequin trim on the square neckline. Lace applique was on the skirt caught at the hipline with organza roses. A pearl and rhinestone coronet held her veil and she carried a cascade of white gladioli and pink rosebuds.

SAME GOWNS

Maid of honor Miss Gail Leachman and Miss Carol MacLean, bridesmaid, wore apple green and shell pink organza gowns with matching headdresses. They carried white gladioli and roses.

Mr. Jack Woolford was best man and ushers were Mr. James Fisher and Mr. Stardon Exley.

E. Verge proposed the bridal toast at the reception in Holyrood House.

Leaving on honeymoon the bride wore a navy blue suit, white accessories and corsage of pink rosebuds.

Out-of-town guests at the wedding were Mr. and Mrs. Ramsey of South Africa, Mr. and Mrs. Verge, Mr. and Mrs. J. Pacey and Mrs. Hemmingway all of Vancouver.

Miss Burke Honored At Parties

Miss Sharon Burke, bride-to-be of Const. Harvey Jenkins, RCMP, Qualicum Beach, was honored at a shower arranged by her maid of honor, Miss Catherine Sweeney. Rosebud corsages were presented to Miss Burke and her mother, Mrs. P. Burke. Guests were Mrs. C. Underwood, Mrs. K. Jenkins, Mrs. M. Sweeney, Mrs. M. Harrington, Mrs. F. Dyment and the Misses Shirley-Anne Jenkins, Nina Relkof, Helen Bafia, Barbara Gordon, Darlene Hendry, Sandra Ford and Patricia Cairns.

Miss Burke was also a guest of honor at a grocery shower given by Mrs. P. Severny. Susie and Patti Severny assisted Miss Burke when she opened her gifts and also presented corsages to her, and her mother, Mrs. P. Burke and grandmother, Mrs. C. Underwood. Other guests were Mrs. K. Jenkins, Mrs. S. Wade, Mrs. L. Ingram, Mrs. J. Drew, Mrs. L. Henderson, Mrs. M. Westby, Mrs. R. Gaunt, Mrs. D. Fielding, Mrs. G. Wetherell, Mrs. R. Holman, Mrs. M. Lynn, Mrs. T. Ainscough, Mrs. A. Greenan, Mrs. R. Beale and the Misses Catherine Sweeney, Sandra Ford, Shirley-Anne Jenkins and Marlene Holman.

RCMP members and wives gave a party at the Qualicum Beach home of Cpl. and Mrs. H. M. C. Johnstone for the affianced couple. They were presented with a pair of table lamps on behalf of those present, Cpl. and Mrs. R. Van Norman, Cpl. and Mrs. A. Brassenette, Const. and Mrs. H. Hrycriv, Const. A. Kirk, Const. R. Post, Miss C. Darley, Mr. and Mrs. G. Holme and Mr. D. MacLeod.

For FLOWERS Call BROWN'S Florists

618 VIEW STREET PHONE EV 4-6612

Paris Wardrobes For 1961

By NORA W. MARTIN

PARIS — To avoid any panicking at the thought of the "New Paris Look," here is a checklist of what will still be wearable of last season's wardrobe and what you should look for when shopping for new clothes.

With no abrupt changes in the skirt-length, you won't have to worry about shortening or lengthening your hemlines. From the knee-revealing skirts at Dior down to Balmain's one-inch-below-the-knees hemlines, a woman can choose to suit her legs.

You can wear your old suit, too, next autumn by adding a scarf, a stole or a big cowboy kerchief in the same color and draped at the neckline to look cozily muffled up.

Look for a new hat shaped either like a close-fitted helmet, a baby-bonnet or a beret to top your suit in the new Paris manner.

When buying a new suit look for one with a fitted jacket and a softly flaring skirt. The new more closely fitted suits will be good buys since these figure-conscious styles are Paris trend-setters now and sure to be a la mode for several seasons to come.

You will be able to give last year's coat a new look by trimming it with loop-fringes around the collar and the front edges or by wearing it with a ring-scarf of wool, clipped and raveled to look like fur. A matching fabric or fur hood will also give the new French look to a coat.

If you plan on buying a new coat, remember that the French copies will be slimmer styled for next season. Furlined coats can still be bulky and will be considered as most luxurious.

TUCK IN TOP

In case you have a two-piece dress with an over-blouse top in your wardrobe, try wearing it with the top tucked into the skirt and camouflage the waist-band by a belt as wide as your figure permits. Dior showed very wide flat belts, usually in the dress color: on most of his figure-molding new "charm" dresses.

When buying a new dress to wear in September, I advise you look for something fitted around the bust and midriff either through a bias cut or tucks to outline the new princess silhouette.

A charming visitor in Victoria from Middlesex, Eng., is Miss Barbara Hale. She is presently guest at the home of Mr. and Mrs. A. Lindgren on Kent Road and will be in the city until August 23. Then she leaves for San Francisco and on to New York where she leaves by air for her overseas home.

Mr. and Mrs. Glen William Stilwell of Shawnigan Lake, wish to announce the engagement of their only daughter, Sharon Ann Jacqueline, to Mr. Douglas A. Bavington, son of Mrs. Herbert J. Bavington, 1965 Bowker Place, and the late Mr. Bavington. Wedding will take place in Shawnigan Lake United Church on Saturday, September 9, at 3 p.m., with Rev. L. G. Gillard officiating. He will be assisted by Rev. R. B. Knipe, Duncan.

Double-Ring Vows In St. Andrew's

St. Andrew's Presbyterian Church was setting Saturday evening for the marriage uniting Cynthia, daughter of Mr. and Mrs. Jack S. Jefferies of 2203 Cadboro Bay Road and David William Finlay, son of Mr. and Mrs. Glen Finlay of 909 St. Patrick Street.

Rev. Bruce Molloy conducted the double ring ceremony. The bride was given in marriage by her father.

Her floor length gown of nylon net was posed over taffeta and featured a lace bodice with scalloped neckline trimmed with sequins. Sleeves were lily point. Lace appliqued the dainty dress. A lace pillbox trimmed with pearl sequins held her lace trimmed veil. She wore a strand of pearls, gift of the groom. Red roses, white stephanotis and ivy were in the bridal bouquet.

A quartet of attendants wore nylon organza gowns in deep pink. Their pillboxes on tone were trimmed with face veils. Attendants were the Misses Maureen Jefferies, Jean Hourston, Jann Anderson and Mary Taylor. White gladioli and ivy were in their bouquets. Little Lyn Eburn, flower girl wore a mint green frock and carried a basket of carnations.

Mr. John Regan was best man and Mr. Gordon Packard, Mr. Ron Knight and Mr. Gerry Smith ushered.

A three tier cake surrounded by white tulle centred the bridal table at reception in Holyrood House. Silver candelabra and red roses were on the table. Mr. Harry Dowrard proposed the toast. Charlie Hunt's orchestra played for dancing.

Leaving on a wedding trip to the United States, the bride wore a navy blue suit piped in white. Her corsage was of white gladioli and yellow roses.

Newlyweds will make their home at 608 Davida Place on their return.

Hill-Dunagan Vows Saturday Evening

Pink and white gladiolus decorated Garden City United Church on Saturday evening for the wedding of Sherron Donna, daughter of Mr. and Mrs. James Dunagan, Carey Road, and Mr. Blane William Hill, son of Mr. and Mrs. Edgar Hill, Burnside Road. Rev. E. J. Staley performed the double-ring ceremony.

The bride, given in marriage by her father, was lovely in her gown of white Chantilly lace over taffeta styled with lace scalloped neckline and floor length skirt. Her veil, shoulder length, was attached to a sequin trimmed tiara and she carried a cascade of pink and white carnations.

Mrs. B. Dunagan, matron of honor, Misses Leona Hill, Jean Hemsworth, and Jeannette Moore, bridesmaids, were gowned alike in pink organza over mauve printed taffeta with hair sprays to match their pink carnation bouquets.

Robin Exton, junior bridesmaid was dressed in white nylon over mauve flowered taffeta and had a bandeau to match the pink carnations in her bouquet.

Mr. Leandre L'Heureux was best man and showing guests to the pews were Mr. Don Dunagan, Mr. Rick Driver and Mr. Bill Jones.

At the reception held at Holyrood House the bride's table was centred with a three-tiered cake surrounded by pink rosebuds.

For a honeymoon in the United States the bride wore a green linen suit with white accessories and pink carnation corsage. On their return Mr. and Mrs. Hill will reside at 4001 Carey Road.

Bar-B-Q Rolls

Hot rolls right off the grill sounds very tempting to almost everyone. The next time you plan a barbecue, include rolls on the menu. Heat them in one of two easy ways. You can place them in a coffee can, cover the can with its own cover or foil, and place the can on its side on the grill. Roll the can occasionally until all the rolls are heated. You can also place the rolls in a large skillet, sprinkle them lightly with water, then cover the skillet with foil and heat. Give the pan a shake now and then to help the rolls along. When they're piping hot, serve them with lots of butter or margarine.

Weekly mowing is a must for good lawn appearance. It encourages horizontal growth and spread of newly planted lawns.

*VICTORIA

*FREE . . .

HEARING AID CLINIC

FULLY TRAINED CONSULTANTS

SUITE 304 JONES BLDG. 723 FORT ST.

MONDAY, AUG. 14, 9 A.M. TO 6 P.M.

GET THE HEARING HELP YOU NEED

with this tiny ¼ oz. device worn-in-your-ear

DAHLBERG Miracle-Ear III®

brings you hearing with the convenience of a pair of glasses . . . Easy to Wear . . . Easy to Carry in Purse or Pocket!

Our Aids Are Guaranteed to Give Satisfaction . . . or Your Money Refunded

COME IN OR TELEPHONE

Phone EV 5-2723 DAHLBERG HEARING CENTRE Phone EV 5-2723

SUITE 304, JONES BLDG., 723 FORT ST.

Batteries, Cords and Repairs for Most Makes

DUNCAN, V.I., and DISTRICT

FREE DAHLBERG HEARING AID CLINIC

FRIDAY, AUG. 18 — 9 a.m. till 5 p.m.

ROOM 108, TZOUHALEM HOTEL

Ask at Hotel Desk

DAHLBERG HEARING CENTRE

HEAD OFFICE, VANCOUVER ISLAND

Suite 304 Jones Bldg., 723 Fort St., Victoria

CORNELIUS MOTOR HOTEL

Seattle 1, Washington

Most Prominent Rate includes complete kitchen, TV, parking. Plus baths, private baths, two elevators, no tipping.

Top five floors—$5.50 double, $4.50 single. Other floors—$7.50 and $6.50. Twin beds $1.00 extra.

3rd Avenue and Blanchard

MAin 3-5000

maison georges

633 FORT ST.

Your Hair Is Dry?
All Different Shades?
Needs New Look?
New Style?

THEN LET HILDA OR JOHN HELP YOU

For Your Appointment PHONE EV 6-5585

MID-SUMMER CLEARANCE

LINGERIE

Suitable for fall brides . . . lovely styles and colors in broken size range.

Nighties—Waltz and full length
Negligees
Baby Dolls
Capris
Values to 14.98 ..... 1/3 OFF

BRAS

Bandeau. Values to 3.50. Sale.....1.98
Longline. Reg. to 4.95. Sale.....3.49
Group of Girdles and Panels Girdles—Small, some medium. Values to 7.95. SALE.....$2.00

BLOUSES

Suitable for business or back-to-school wear. Short ¾ sleeves. Cotton, terylene, pure silk. Reg. to 8.98

1/3 OFF

Lady Mae SHOPPE 924 YATES ST. Upstairs Over

Plenty of Rear Parking

New for Fall

EXCITING MILLINERY

Greet the new fall season with a stunning new hat from Miss Frith's new arrivals. Choose from glamorous marabou, marabou blended with feathers, velvets, velours and beavers. Shapes are continuing high with added emphasis for off the face . . . bumper brims, roller brims and pillboxes to suit all types.

$6.98 to $50.00

Feather Bandeaux, from $1.98

Just Say "CHARGE IT"

OPEN FRIDAY TILL 9 P.M.

Miss Frith MILLINERY-ACCESSORIES

1619 Douglas St. EV 3-4912

Summer Weddings

Mr. and Mrs. Brian George Lindsay, who were married recently in St. Aidan's Church, will make their home at 1002 Pakington when they return from a honeymoon on the mainland. The bride is the former Sheila Agnes, daughter of Mr. and Mrs. A. G. Service, Derby Road, and her groom is the son of Mr. and Mrs. G. Lindsay, San Ardo. —(Filion Studio.)

Mr. and Mrs. James F. Mattson pictured at the reception held at the Oak Bay Beach Hotel following their marriage at St. Luke's Church. They are now making their home in North Vancouver after a honeymoon in Mexico. The bride is the former Joyce Margaret, daughter of Mr. and Mrs. Jack Thomasson Whitehead, Beach Drive, and Mr. Mattson is the son of Mr. and Mrs. Mathew B. Mattson of Vancouver.—(Gibson's Studio.)

Arranged by Dorothy Wrotnowski, Social Editor, and Terry French

Mr. Ray Sugden and his bride, the former Miss Diane Robinson, drink a wedding toast to each other at the reception following their recent marriage in First United Church.—(Ryan Bros. Photo.)

Mrs. Michael E. Giegerich, whose marriage took place recently in St. George's Church, Ganges, is pictured with her attendants, Mrs. Alan Wilson, left, Mrs. Jim Schawoski and Mrs. Arnold Storback. Mrs. Giegerich is the former Kathleen Devine, daughter of Mrs. C. D. Devine, Ganges, and the groom is the son of Mrs. Giegerich, Ganges, and the late Mr. H. C. Giegerich.—(Photo by Mary Lee Gurney.)

Mr. and Mrs. Peter Dennis Cole pictured leaving St. Mary's Church, Oak Bay, following their wedding. Mrs. Cole is the former Carolyn Norma, daughter of Mr. and Mrs. Oliver Pauline, Foul Bay Road, and Mr. Cole is the only son of Mr. and Mrs. G. V. Cole, West Vancouver.—(Filion Studio.)

In the Chinese Presbyterian Church recently, Miss Louie Sa Oi of Hong Kong, daughter of Mr. and Mrs. Ken Louie of Hong Kong, became the bride of Mr. Joseph Ma of Victoria, son of Mr. and Mrs. Yee T. Ma of 2582 Vancouver Street. The young couple are now living at 952 Queens Avenue.—(Kandid Kamera Photo.)

The charming bride pictured at the wedding reception is the former Miss Barbara Alice Thom, whose wedding to Mr. Albion C. Kent took place recently in Metropolitan United Church. Parents of the bridal couple are Mr. and Mrs. J. Thom, Sidney, and Mr. and Mrs. D. P. Kent, Medicine Hat, Alta.—(Jus-Rite Photo.)

Mr. and Mrs. Melvin Gilbert Calkin cut the wedding cake at the reception following their marriage at the Observatory Hill home of the bride's parents, Dr. and Mrs. R. M. Petrie. Mr. Calkin is the son of Dr. and Mrs. V. C. Calkin, Edmonds, Wash.—(Photo by S. H. Draper.)

Miss Yung Mei Tang, daughter of Han Suyin, author of "A Many Splendored Thing" and other well-known novels, is visiting briefly in Victoria, a guest of Dr. and Mrs. J. W. Anderson.—(Bill Boucher photo.)

★ ★ ★

For Yung Mei Tang

Bias Towards Mother's Books Makes Question Difficult One

By TERRY FRENCH

"Which of Han Suyin's books could you consider your favorite?"

This question brought a wide-eyed and charming look of dismay to the face of petite Yung Mei Tang.

"How can I answer such a thing—she is my mother?"

So began an interview with the young house-guest of Dr. and Mrs. J. W. Anderson of McAnnally Road.

Yung Mei, whose name means "plum blossom," is here for a few days as part of a nine-week trip in Canada and the United States. She is studying at the London School of Economics, working on her Bachelor of Arts degree.

In discussing her mother, who is a doctor and famous author of such books as "Destination Chungking," "A Many Splendored Thing," "And The Rain My Drink," and her most recent, "The Mountain Is Young," Yung Mei added to a definition given by Holiday Magazine some years back when it was asked "Who is this Han Suyin?" The answer given was, ". . . a doctor, a writer, a speaker, a pamphleteer, a wife and mother, a formidable intellect and very much a woman."

A POET

"My mother is also a poet in her own right," Yung Mei said, "and a great observer."

Yung Mei, daughter of a French-Chinese mother and General Tang, a nationalist general killed in 1947, has lived most of her life in London, where she first went with Han Suyin who completed medical studies there. She has lived in Hong Kong with her mother, where they became friends of the Andersons, and in Malaya, where her mother now lives.

With such an example as her most successful mother before her, is Yung Mei interested, also, in writing?

"I try to write, but don't show it to anyone. There is a friend in London who asks each time we meet whether or not I have been writing anything. I always say no. But if I were asked more often, perhaps I would be writing more often," she says with a smile.

Her first efforts in writing resulted from a six-month stay in hospital after an operation in London. "They were mostly sketches of Malayan English and things I remembered from school in Malaya."

Back to the subject of Han Suyin and her present activities, Yung Mei said she was with her mother in Geneva just a month ago when she was working on a French script for a French producer for a movie to be filmed in Cambodia. She is also working on a murder mystery "Four Faces," which will be directed by Alfred Hitchcock, also in Cambodia.

Yung Mei, who looks much younger than her 21 years, and is said to look like her father, has been visiting all across the United States prior to coming to Victoria. She came across the Atlantic with a student flight which, she recalls with a good natured grimace, took 16 hours with stops all along the way. This is her second visit to Canada.

BACK TO ASIA

Although London is home, Yung Mei has no desire to stay in England after she finishes University.

"I meet many people in England, and then there are the theatres, museums and cultural activities, but no one in England, at least not the students I mingle with, really knows what's going on beyond the Suez Canal," she stated. "I am going back to Asia to do I know not what, but there it is more lively, more interesting."

Singapore or Hong Kong is her destination.

This attitude is not hard to understand when one remembers how affluent and zealous her mother is about Asia and the tremendous love and understanding of the Chinese people that is shown in all her books.

As the Holiday Magazine interviewer asked "Who is this Han Suyin?" and answered his own question. I, too, can ask "Who is this Yung Mei Tang?", and find it easy to answer ". . . a student, an intelligent and charming young woman, a London-bred child of China who may well, in her own time, contribute to international understanding as her mother has done."

Visiting Britain

Miss W. H. Smith, 1022 Clare Street and Miss A. P. Cruts, 1069 Southgate Street are presently visiting in Britain. Here they are seen visiting the old town of Canterbury where they saw Canterbury Cathedral. Before returning home, Miss Smith and Miss Cruts will visit Ireland. (British Travel Association Photo).

Fulford Activities

FULFORD — Visiting Mr. and Mrs. W. J. Seymour recently were Mr. and Mrs. William Thom from Calgary. Also guests were Mr. and Mrs. Paul Froese and Mrs. Fanny Hoe, of New Westminster.

Arriving this week are Mrs. Gertrude Foxcroft and Mrs. N. Talbot from Claresholm, Alta. They will be guests at the Seymour home.

LET CAC ANSWER

How can I be sure of a good TV repairman?

The skilled, conscientious serviceman is just as concerned as the consumer over the number of fraudulent and unscrupulous individuals operating in the service field. Deal with well-known firms for purchases and service. Always discuss after-sale service before you buy.

PERSONAL MENTION

His Honor the Lieutenant-Governor George R. Pearkes and Mrs. Pearkes will entertain at a reception at Government House on Wednesday. Guests will be members of the 4-H Club of Vernon. That evening, His Honor accompanied by Inspector P. Bazowski, aide-de-camp, will be the guest of the Seniors Northwest Golf Association at their annual dinner in the Union Club.

★ ★ ★

In East for Marriage

Victorians who were present at the marriage Saturday of Miss Morna Malley and Lieut. Richard McBride Macintosh in St. James' Church, Hudson Heights, P.Q., were Miss Margaret Beck and Lieut. Lawrence Gollner.

★ ★ ★

Party for Mrs. Polson

A miscellaneous shower was held at the home of Mrs. A. H. Fido, 2263 Mount Newton Crossroad in honor of Mrs. Richard Polson, nee Marilyn Hewitt. Mrs. T. Polson was co-hostess. Corsages were presented to the bride, her mother, Mrs. A. Hewitt and mother of the groom, Mrs. D. Polson. Others present were Mrs. N. Sprinkling, Mrs. R. Kellow, Mrs. G. Pillar, Mrs. A. Fido, Mrs. R. Robinson, Mrs. D. Johnston, Mrs. V. Michell, Mrs. H. Fowler, Mrs. R. Watson and the Misses D. Kellow, D. Sprinkling, B. Polson and K. Fido.

★ ★ ★

Here for Wedding

Among out-of-town guests at the wedding Saturday evening of Miss Cynthia Jefferies and Mr. David W. Finlay in St. Andrew's Presbyterian Church were Mr. and Mrs. M. Kennedy with David and Colleen of Alberta; Mr. W. Kennedy, New York; Mr. and Mrs. G. Patterson of Duncan; Mr. and Mrs. H. E. Patterson and Mr. and Mrs. A. Eburn and Lyn of Burnaby; Mrs. F. Covey, Winfield, B.C.; Mrs. E. J. Dalzell, Kamloops; Mrs. A. Finlay and Mrs. Taylor and Mary of Vancouver, and Miss Jean Hourston, Cloverdale.

★ ★ ★

Cathedral Wedding

The engagement is announced of Marjorie Catherine, youngest daughter of Mr. and Mrs. J. D. Price, Victoria, to Richard George Gardiner, youngest son of Mrs. Gladys Gardiner, View Royal, and the late Mr. John Gardiner. The wedding will take place in St. Andrew's Cathedral on Saturday, Aug. 26 at 6.30 p.m.

★ ★ ★

For Bride-Elect

Miss Olive May Knight, bride-elect, was honored recently at a shower given by Mrs. H. H. Sampson at the home of Mrs. D. Pearse, 1842 Monteith. White Michlaemas daisies, gladiolus and dahlias were used to decorate the rooms and the refreshment table, covered with a lace cloth, was centred with colorful floral arrangements. Pink and white corsages were presented to the guest of honor, her mother, Mrs. M. Knight and mother of the groom-elect, A. Schoeman. Other guests were Mrs. V. Sampson, Mrs. P. Bogarts, Mrs. C. Brown, Mrs. D. Rigby, Mrs. D. Dempster, Mrs. C. R. Morris, Mrs. D. Rosman, Mrs. A. Boogoaris, Mrs. A. Brousers, Mrs. M. Mullahy, Mrs. D. Pert, and the Misses Cece Bower, Lorraine Sedgman, Hughene McKenzie, Laura Whittaker, Darcy Rosman, Pat Kirby, Jenne and Margaret Sampson.

★ ★ ★

No-Host Party

Mr. and Mrs. Reg Vigar entertained at a no-host party in honor of affianced couple, Miss Ann Bartlett and Mr. Ronald Greene. Party was held at their home on Shoreway Drive. A presentation of silverware and gifts for the pantry were presented to the guests of honor by staff members of the city ticket office of the Canadian Pacific Railways and their wives. A corsage of white carnations and heather was presented to the bride-elect and Mrs. D. Bartlett, her mother, and Mrs. Morris Greene, groom-elect's mother, received corsages of pink carnations and heather. Guests were Mr. and Mrs. C. N. Holt, Mr. and Mrs. A. Horne, Mr. and Mrs. G. Bradley, Mr. and Mrs. D. Taylor, Mr. D. Bartlett, Mr. Morris Greene, Mr. and Mrs. J. Hann, Mr. and Mrs. E. Bird, Mr. and Mrs. L. McDonald, Mr. and Mrs. W. Lucoe and Mr. E. La Tour.

PENSIONERS ASSOCIATION

The Old Age Pensioners Association, No. 1, will meet Wednesday, August 16 at 1.30 p.m. in the K of P Hall, Cormorant Street.

September Vows

Mr. and Mrs. William H. Johnston, 4965 Cordova Bay Road, wish to announce the engagement of their only daughter, Margaret Carol, to Mr. Leslie Roy Desfosses, elder son of Mr. and Mrs. Henry Desfosses of Clearwater, B.C. Rev. T. G. Griffiths will officiate at the ceremony which will take place in Holyrood House on Friday, September 18, at 8 p.m. Both Miss Johnston and Mr. Desfosses are entering their third year in law at University of British Columbia.—(Jus-Rite photo.)

A CAC FACT

The Textiles Committee of National Canadian Association of Consumers is working this year on prevention of the sale of insanitary wadding; to get information as to the nature of detergent stated on the package (soap or synthetic); to clarify sizing of hosiery in regard to leg volume, and to institute further investigation into the inflamability of fabrics sold in Canada.

ANTIQUES
ANTIQUE and NEW SHEFFIELD PLATE SILVER — FURNITURE BONE CHINA
Harold Robinson's
CENTURY ARTS LTD.
1107 Government Street
Just Around the Corner from Fort
EV 5-2022

R. O. MUNSON
New! Behind the EAR Hearing Aid

complete aid slips behind ear
• ideal for 1-ear loss
• carry in pocket
• slip on-off as needed
• wear in either ear
• thin, snug, lightweight
MAICO
R. O. MUNSON
640 FORT STREET
GROUND FLOOR
EV 3-2436
Batteries and Cords for all Makes

FASHION JEWELRY
CLEARANCE
Thousands of items to choose from—Necklets, Earrings, Bracelets, Pins and Beads.
Specially Priced..... 59c each
Or 2 for $1.09
Values to $3.00 ....$1.09
LARGE SELECTION ½ PRICE
No Boxes—No Refunds—No Exchanges
Rose's Annual Midsummer
WATCH CLEARANCE
Continues
For a limited time only
SAVE 10% to 50%
On Famous-Make Watches
BACK-TO-SCHOOL SPECIAL
Sturdy 17-Jewel Swiss Watches for boys and girls..... $14.88
EVERY WATCH GUARANTEED
EASY TERMS or LAYAWAY
ROSE'S LTD.
1317 Douglas Street
JEWELERS

OIL BURNER 24 Hrs. SERVICE
EV 3-2576

The Most Beautiful Fabrics in the World FROM
London Silk
Two Floors of Fashion Fabrics
1453 DOUGLAS STREET EV 2-1125

Correct and Comfortable
SCHOOL CLOTHES at WILSON'S
WE'RE OUTFITTERS FOR THESE PRIVATE SCHOOLS
BOYS' SCHOOLS
Glenlyon
Malvern House
Shawnigan Lake School
Cliffside School
Brentwood College
St. Christopher's
St. Michael's
University School
Westerham
GIRLS' SCHOOLS
St. Margaret's
Norfolk House
Westerham
Yes . . . it's getting near that time again . . . and we suggest you visit us NOW to make selections for BACK-TO-SCHOOL CLOTHES for boys and girls. Here you'll find everything in the latest style for comfortable, durable wear, with friendly, experienced assistance, too. Shop in comfort and quiet, now, in our
JUNIOR SHOP DOWNSTAIRS
Order Cash's Woven Names Now!
W&J WILSON LIMITED
Government Street—Opposite Post Office EV 3-7177

You are invited . . .
to our RE-OPENING
Monday, August 14
We are ready to re-open our enlarged and remodelled premises
With a Preview of
FASHIONS for FALL
DRESSES — COATS
KNITS
SHORT FORMALS
Come in and see this elegant collection from which you may choose your distinctive new fall wardrobe.
Mary Constance
784 FORT
EV 3-4932

Shown here . . . Fall's Newest Blouson Style
The relaxed waistline, blouson style is a favorite this fall and you are sure to approve of the beautiful jewel tones, including the season's lavish magenta shade which is most flattering.

HARRY SUTTER'S
CHECK-VAC
Authorized HOOVER Sales and Service
Phone EV 2-8811

YOUR CHILDREN'S EYES
Children need special attention in many ways—especially when it comes to fitting them with eyeglasses. At Prescription Optical Company your child receives this special attention. Prescription Optical Company takes the time and they have the patience and understanding to make certain your youngster's glasses will provide him with both good appearance and absolute comfort. If your child requires glasses, bring the prescription to one of our two offices where experience serves you well.
Member of Canadian Association of Optical Dispensing Opticians
Prescription Optical
EV 4-5914 Campbell Building 1025 Douglas St.
CONTACT LENSES
and
EV 4-7937 Medical Arts Building 1105 Pandora Ave.

It's Neck and Neck For Angling Trophy

The race to determine who is the best fisherman on Vancouver Island and who will win the Compleat Angler Trophy given to the first person to win all six King Fisherman Prince crests is on. Bob Wright and Frank Hughes are running neck and neck with three crests each. Six others have won two crests.

This month Mr. Wright, 3190 Neil, who last year became the first person to win all five Prince Crests, wins crests for a 20:2 spring caught off Oak Bay and one for a 3:6 bass caught at Spider Lake. He won his river trout crest in May for a 7:12 steelhead from the Chemainus River and should have no trouble getting a tyee crest because he is an accomplished tyee angler.

Frank Hughes, 1196 Donna Terrace wins spring salmon Prince Crest for a 35-pounder from Becher Bay and a coho crest for a 10:4 pounder also from Becher Bay. In May he won his river trout crest with a 16-pounder from Chemainus River.

A good lake fisherman, Mr. Hughes should have no trouble getting a lake trout crest, but the tyee award could prove a bugbear for him. Those who have won two crests include Mel Lohr, with coho and spring crests, T. Zarelli with coho and spring crests, Frank Baker, with spring and river trout crests, Colin Menzies with coho and river trout crests, Martin Smith with lake trout and bass crests, and Ray Wattie with river trout and coho crests.

For July it was found necessary to issue 34 coho crests because there were 10 anglers with 10-pound cohos — last qualifying weight. One extra bass crest had to be awarded when two people tied with 2:2-pounders for the last qualifying bass. It took a 32:8 spring, 2:0 river trout and a 3:8 lake trout to win Prince Crests for July.

Only three tyee were weighed in for July.

Prince Crests Winners for July are:

PRINCE CREST WINNERS FOR JULY

TYEE SALMON

1 J. Smith, Bremerton, Wash., 41:0, Campbell River, Lucky Louie, weighed at Fisher's Lodge.

2 John Wheadon, Esteve Bay, 29:2, Salmon River, Tom Mack spoon, weighed at Esteve Bay.

3 Mrs. J. Barker, R.R. 1, Campbell River, 16:12, Cope Midge, Rocked Up.

SPRING SALMON

1 Lee Martin, 128 South 3rd Avenue, Ketchikan, Wash., 14:8, Lee Tom Mack, Strip-Teaser, weighed at Elliott's Boat Rentals.

2 Stan Sawyer, 638 Vancouver, 13:4, Pedder Bay, Minnow-Teaser, with Anchovy, weighed in at Pedder Bay Marina.

3 Frank Baker, 26 Victory, 12:8, Port Renfrew Bay, Strip-Teaser, weighed in at Elliott's Boat Rentals.

4 Costa Lamarotti, 10000 Aurora, Seattle, Wash., 20:4, Port Renfrew Bay, Strip-Teaser, weighed at Elliott's Boat Rentals.

5 Bob Wright, 3190 Neil, 20:2, Oak Bay, Super Strip-Teaser, weighed in at Oak Bay Boathouse.

6 John Crawford, 600 Thomas, 20:0, William Bang, Strip-Teaser, weighed at Ken and Bill Hibner, Willy's Beach.

7 Ray Caldwell, 2340 Belmont, 17:11, Silver Prince, Minnow-Teaser, weighed at Hall's Boathouse.

8 George Arnold, 2035 Prior, 17:8, Bamboo Bang, Strip-Teaser, weighed at Hall's Boathouse.

9 T. Andrews, West Oak, 16:10, Ray Gunn, Strip-Teaser, weighed at Hall's Boathouse.

10 Herbert McAdam, [illegible], 20:2, Pedder Bay, Minnow-Teaser, with Anchovy, weighed at Pedder Bay Marina.

King Fisherman Crests

[illegible]

LAKE TROUT

1 Dave Harding, 4880 Greenville, 8:8, Island Lake Spinner spoon, weighed at Gordon's Sporting Goods.

2 [illegible], 4020 East Saanich, Saltair, 7:4, Kalamalka Lake, Cockle Shell spoon, weighed at Willow Lodge.

3 Gerald McDermond, 2428 Wenger, 6:14, Lake Trout and worm, weighed at Reid's Log Cabin.

4 P. Yanmarcich, 4020 Carey, 6:4, Fraser Creek Fishing Camp, Minnow-Teaser, weighed at Fraser Creek Fishing Camp.

5 Pete Anderson, Great Central Lake, 6:4, Great Central Lake lake trout, weighed at Great Central Arm Resort.

6 Maurice Rogers, 1437 Lowell, Saanich, 4:7, Sproat Lake, worm, weighed at Black Swan.

7 James Patterson, Lake Cowichan, 4:7, Cowichan Lake Tom Mack spoon, Lady Jayne.

8 Fred Chase, Lake Cowichan, 4:4, Cowichan Lake, Green No. 1, weighed at Art Hancock's Cowichan Bay.

9 Jerry Fagan, 1209 Hawthorne, Brentwood Bay, 4:2, Sproat Lake, worm, weighed at Black Swan.

10 Bruce Julius, 1391 Grandview, 4:2, Cowichan Lake, Lucky Lady, weighed at Sunset Auto Park.

11 Craig Julius, 1391 Grandview, 3:8, Cowichan Lake, Lucky Lady, weighed at Sunset Auto Park.

12 Jack Auld, 721 18th Avenue North, Port Alberni, 3:14, Great Central Lake, weighed at Great Central Arm Resort.

13 Mrs. Gladys Cameron, 721 18th Avenue North, Port Alberni, 3:13, Great Central Lake, Lure Thompson spoon.

14 Cliff Sweet, 1313 Allenby, 3:8, Nahmint Lake, Willow, weighed at Kildea Lodge.

15 Hank Dalgarno, 1204 Moses Douglas Cross Road, 2:8, Lower Campbell, Flat Fish.

16 George Auld, 721 18th Avenue North, Port Alberni, 2:8, Great Central Lake, Flat Fish.

RIVER TROUT

1 Frank Baker, 26 Victory, 11:8, San Juan River, Spin-Glow, weighed at Elliott's Boat Rentals.

2 David Perry, 3266 East 8th Avenue, Vancouver, 10:4, Oyster Bay, Tom Mack spoon.

3 J. Sampson, 1888 Hartley Drive, 6:12, Cowichan River, Spin-Glow, weighed at [illegible] A. Market.

4 R. Grant, 1866 Myrtle, 6:2, Cowichan River, Salmon Roe, weighed at [illegible] and A. Market.

5 Byron Milne, 2066 Stanley, 6:2, San Juan River, Roe, weighed at Robinson's [illegible].

6 [illegible] Vancouver, 7:0, San Juan River, Lee Thompson spoon, weighed at Elliott's Boat Rentals.

7 Miss F. Chapman, 1858 McCaskill, 6:12, Harris Creek, Spin-Glow, weighed at Belmont Service, Colwood Corners.

8 G. Norman, 209 Quebec, 6:12, Harris Creek, Salmon Roe, weighed at Belmont Service, Colwood Corners.

9 Wm Temple, 3017 Spinel Drive, 6:4, Cowichan River, Lucky Lady spoon, weighed at the Tackle Box.

10 Alan Tuthill, 3844 Pale Alto, 5:8, Campbell River, Lucky Lady spoon, weighed at the Tackle Box.

11 Mike Jackson, 120 Dallas, 4:8, Gordon River, Spin-Glow, weighed at Elliott's Boat Rentals.

12 R. Price, 3018 Albany, 3:8, Qualicum River, Tom Mack spoon, weighed at Shady Rest Boat Rentals.

13 E. Sutherland, Duncan, 3:2, Cowichan River, worm, weighed at Sonny's Sports Shop.

14 Dwight Green, 125 Campbell, 2:2, Cowichan River, worm, weighed at Parks's, Cowichan Bay.

15 Brian Barton, 3 Karen Road, Colwood, Alta., 2:2, Sproat Lake, Fly.

16 Perry Gregner, 811 Sangster Lake Road, 2:2, Sproat Lake, worm, weighed at Lakeside Store.

[illegible]

BASS

1 Jack Beckhouse, 3077 Alpine, 4:8, Sooke Lake, Strip, weighed at Big Rock.

2 Peter Leithhaler, R.R. 2, Vancouver, 4:4, Quennel Lake, Spinner, weighed at Sooke Bay Campsites.

3 Peter Schmidt, Oak Bay, 4:2, Elk Lake, Hula Popper, weighed at Black Swan.

4 Ed Brown, 1145 Grant, 4:0, Elk Lake, Flatfish, weighed at Black Swan.

5 Larry Burnett, R.R. 1, Nanaimo, 3:12, Quennel Lake, Black and worm, weighed at Sooke Bay Campsites.

NOISY HEARING AID?

Is your hearing aid NOISY?
Do sharp noises bother you?
Do you feel like shutting it off in a noisy place?

IF THE ANSWER IS YES YOU NEED

A.V.C.
(AUTOMATIC VOLUME CONTROL)

A two minute demonstration will prove that those who wear hearing aids and are "Noise Conscious" can now hear smoothly and clearly wherever they are.

A.V.C. may be for you. Try it! Dampens loud sounds—Eliminates distortion. Excellent for noisy places. Drop in, write or phone. No obligation.

Acousticon

Makers of the World's First Hearing Aid

Acousticon of Victoria
Suite 102, 745 Yates Street
Phone EV 2-4234

ACOUSTICON OF VICTORIA
Suite 102, 745 Yates Street, Victoria, B.C.

Please send me details about A.V.C.

NAME _____

ADDRESS _____

St. Martin-in-Fields

Sod-Turning Rite To Begin Expansion

Oldest member of the Church of St. Martin in the Fields, Mrs. Conrad Jones, 87, 2056 Austin Avenue, will turn the sod marking start of a long-awaited expansion program, during a ceremony following this morning's service at the church.

Work will begin Monday on construction of a new church hall at the north side of the building, on Obed near Dysart, which will have a basement and auditorium with stage.

It marks the beginning of a reconstruction program which eventually will include extensions from the east and west sides of the building.

At one end will be an apse containing an altar which will increase room for the organ and choir in the chapel. At the other end will be an extension to provide enough pews for 40 more members of the congregation.

Parfitt Construction Company Ltd., which was awarded contracts totalling about $61,000 for the entire job, will start work first on the church hall which officials hope will be completed by Feb. 1, 1962.

Assisting Mrs. Jones during the sod-turning ceremony will be Miss Alice Stocken and her sister Miss Doris Stocken, daughters of the first rector of St. Martin's, the late Canon Stocken. Archdeacon John W. Forth, rector, will also take part.

Child Vision Expert Due

An authority on children's vision, Dr. A. M. Skeffington of St. Louis, Mo., will conduct a two-day seminar at the Empress Hotel Thursday and Friday under the sponsorship of the Victoria Optometric Association.

BACK-TO-SCHOOL
SPECIAL
School Girl Permanent
½ PRICE
20% Off all permanents for adults
TRUART
BEAUTY SALON
1526 FORT ST.
EV 2-6234
Phone for appointment

Announcing the Opening
SEPT. 6th OF
Pemberton Kindergarten
750 PEMBERTON RD.
Near Rockland
• MORNING AND EVENING CLASSES •
• ALSO FULL DAY CARE •
Qualified Staff
Transportation Arranged
Registrations Accepted Now—Phone EV 2-6222

Centennial Project To Be Chosen Soon

A meeting to pick Victoria's permanent centennial project for next year will be held within 10 days.

Ald. Geoffrey Edgelow urged anyone with an idea for a centennial project to get in touch with the committee.

"We want to choose the best possible permanent project," he said.

PAINTINGS BY
INTERNATIONAL ARTIST
PHYLIS LEECE
At Moderate Rates
• BUT DIFFERENT •
For Particulars and Viewing, EV 5-2842
3176 GLASGOW AVE.

5,331 B.C. Fires So Far

To date, there have been year's figure up to Aug. 11, 5,331 fires in B.C.'s forests, which was 59,734,710. But last Fire fighting costs have risen year, there had been only 3,173 to $3,972,200—well below last fires.

FAMILY - SIZE HOME
6-Room stucco bungalow on Albion Street, off Burnside. 3 Bedrooms, living room with brick fireplace, dining room. Full basement with air-conditioning coal-stoker furnace. Attached carport.
FULL PRICE $8950 (Terms)
For further information call W. Jones, EV 3-8303 or
ARTHUR E. HAYNES LTD.
REAL ESTATE
739 FORT STREET PHONE EV 5-3828

Newspaper Advertising Stimulates Buying

TREASURE CHEST
DRY CLEANING
SPECIALS
AT
THE Page CLEANER
OVERCOAT
SPECIAL
LADIES' or MEN'S
ONLY $1.00
Ladies' plain O'coats only $1.00
Men's plain O'coats only $1.00

So Fresh, Attractive, Sparkling Clean, when beautifully dry cleaned by
PAGE THE CLEANER

CONVENIENTLY LOCATED CALL OFFICES
Main Plant—2929 DOUGLAS (at Golden Clock)
Shelbourne at Hillside
Fairfield Shopping Plaza
Open 7 a.m. till 6 p.m.
KAROLYN'S at 2519 Estevan
JACK BURGESS at 2201 Oak Bay Ave.
DOCKYARD TAILOR SHOP
In Duncan at 350 ISLAND HIGHWAY
OPEN 7 A.M. TILL 6 P.M.
ONE-DAY SERVICE
EV 2-9191
A TRUCK IN EVERY DISTRICT TWICE A DAY
PAGE THE CLEANER

VICTORIA OFFICE
TELEPHONE EV 3-4111

CLASSIFIED WANT ADS

DUNCAN BUREAU
TELEPHONE 1600

AFTER-HOUR TELEPHONES
11.30 p.m. to 8 a.m.
Sports EV 3-7000
Editorial EV 3-4300 or EV 3-6300
Circulation EV 3-6726

SUBSCRIPTION RATES
Whenever carrier service is made (home) $1.00 per month
Single copy price prior 10 days daily, 10 cents Sunday
By mail (Canada, Great Britain, British Territories) one year, $10.00; six months, $5.50; three months, $3.00; single month, $1.00; Australia, month, $1.50; Foreign, $1.00 per month

Authorized as second-class mail, Post Office Department, Ottawa.
Member of Audit Bureau of Circulations.

CLASSIFIED RATES
10c per line per day, 12c per line per issue (3 lines minimum). Display rate 60c per line per day, $6.00 per line per six days, $8.00 per line per week (6 days). Above rates apply to consecutive insertions only. Discounts available on request. Display rates on Classified Pages are different from those quoted above. Minimum space, 1 inch.

Birth Notices $1.25 per insertion

Marriage Engagements, In Memoriam Notices, Cards of Thanks, Death and Funeral Notices not exceeding 12 lines ($1.25 first insertion and $1.00 for subsequent insertions). Extra additional line 10c daily.

In the event of an error in printing the publishers of Victoria Press, Ltd., shall not exceed the charge for the space actually occupied by the item in. question.

TERMS OF PUBLICATION
The Victoria Press, Ltd., shall not be liable for non-insertion of any advertisement beyond the amount paid for such advertisement.
All claims for error in insertion shall be made within 12 hours thereafter and if not made shall not be entertained. No claim will be allowed for more than one incorrect insertion nor for errors not affecting the value of the advertisement.

All advertising copy will be subject to the approval of the Victoria Press, Ltd., who reserve the right to edit, discretionally classify, reject or cancel copy submitted.

DUNCAN BUREAU
Duncan Chamber of Commerce Bldg
Post Office Box 129
Telephone Duncan 1600

Sales representatives: Canada representative, FP PUBLICATIONS, 320 Bay Street, Toronto. Ont. United States representatives: The CLERQUE SHANNON, New York, Chicago, Detroit, Cleveland, Atlanta, San Francisco.

Replies to private box numbers now available only from 9.00 a.m. to 5.30 p.m., Monday to Friday inclusive, at the Main Office of Victoria Press Ltd., 1631 Douglas Street, and at the Duncan Bureau, Duncan Chamber of Commerce Bldg.

1 BIRTHS

HAYES — Born to Mr. and Mrs. Robert R. Hayes (nee Joan Thompson) at Royal Jubilee Hospital, a daughter on Aug. 10, 1961. Many thanks to Dr. W. J. Bell and maternity staff. (Announced.)

LAWRENCE — Born to Mr. and Mrs. R. Lawrence, Aug. 12, 1961, at Royal Jubilee Hospital, a daughter, Eileen Joan, 6 lbs. 12 ozs., a sister for Wayne and Janice.

O'CONNELL — Gale and Brian (Bebe O'Connell) wish to announce the birth of Patricia Marie on July 26, 1961 in Regina, Columbia. A sister for Maria, Michele and Michael.

TAKASUKI — Jim and Carol wish to announce the arrival of their eldest daughter, Lori Carolyn, at Dartmouth, Nova Scotia.

2 ENGAGEMENTS

LIEN-REGAN — Mr. and Mrs. John Lien, Brentwood Bay, B.C., announce the engagement of their younger daughter, Joan, to Mr. John Robert Regan, only son of Mrs. Thelma Regan and Mr. John Regan, Victoria. The wedding will take place in the Brentwood Memorial Chapel on Sept. 2, 1961, at 3 p.m., the Rev. D. I. Foster officiating. Miss Lien has chosen as her attendants Mrs. Thomas Lowe, her sister, as bridesmaid, and Miss Sandra Regan, sister of the groom, as flower girl. Best man for the groom will be Robert Morton-Lowe, and ushering will be John Lien, brother of the bride and Thomas Lowe, brother-in-law of the bride. The reception is to be held at Tennis Lodge, following the wedding.

ROGERS - THOMAS — Mrs. W. L. (Emma) Rogers, Sidney, announces the engagement of her daughter, Brenda Alice, to Mr. John McLeod Thomas, son of Mr. and Mrs. G. Thomas of Victoria. The wedding will take place on August 19 at 7.30 p.m. in Holy Trinity Church, Sidney, Canon Vaughan-Birch will officiate.

3 MARRIAGES

GARRINGTON - BARRATT — Mr. and Mrs. W. C. Barratt, Island Highway, announce the marriage of their daughter, Patricia Warren Barratt, to Mr. Gordon Earl and Mrs. F. G. Garrington, Victoria. Attendants were Mrs. D. Tickett and Mr. G. Garrington.

BEDOCK - MacLEAN — Mr. and Mrs. A. C. MacLean, 3631 Quadra St., Victoria, announce the marriage of their daughter, Lorraine Grace, to Mr. Ronald Bedock, son of Mr. and Mrs. Lorne Graham, Alta. Attendants were the Misses Gail Lawrence and Carol MacLean and Mr. John Weekes.

INDEX TO WANT AD HEADINGS

Classification — Classification
Acreage for Sale and Wanted
Amusements
Announcements
Apartments for Rent
Auto Body Work and Painting
Auto Repairs and Equipment
Auto Financing and Insurance
Boats, Motors and Outboards
Bicycles and Motorcycles
Books
Business and Marine
Business Services
Cemetery Plots and Cemeteries
Commercial Properties
Cottages and Campsites
Country Homes and Properties
Dancing
Deaths, Funerals and Lodge Notices
Education
Engagements
Exchange Real Estate
Farms for Sale and Wanted
Farm Increments
Female Help Wanted
Flats and Apartments to Rent Furnished
Flats and Apartments to Rent Unfurnished
Flats and Apartments Wanted
Florists
Foreign Import and Sports Cars
Fuel
Funeral Directors
Furniture
Garden Supplies
Halls, Rooms and Offices to Rent
Heavy Duty Equipment
Housekeeping Rooms to Rent
Housekeeping Rooms Wanted
Houses to Rent, Furnished
Houses to Rent, Unfurnished
Houses Wanted to Rent
Houses for Sale
Industries Connected
Lodge Notices
Livestock and Poultry
Lost and Found
Maternity
Male Help Wanted
Marriages
Marriage Licenses
Marriages Performed
Miscellaneous for Sale
Miscellaneous to Rent
Miscellaneous Wanted
Mortgage Loans and Insurance
Moving and Storage
Musical Instruments
New Car Dealers
Office Furniture and Accessories
Personal Loans
Pets
Places to Visit
Professional Services
Property for Sale
Property Wanted
Restaurants
Rooms and Board
Rooms to Rent
Rooms Wanted
Situations Wanted Male or Female
Situations Wanted Male
Situations Wanted Female
Sporting Goods
Stores and Offices to Rent
Stamps
Tailoring
Tailoring Wanted
Tenders
Tools for Sale
Travel
Trade Schools
Trailers and Trailer Parts
Trucks
TV Radio Sales and Service
Vacation Cottages and Campsites
Wanted
Wanted to Rent
Wanted to Buy
Wanted to Rent Rooms
Wanted to Buy Rooms

5 DEATHS AND FUNERALS

ANDERSON — Suddenly at Victoria, B.C., on August 11, 1961, Lillian Florence of 1156 Denman Street, aged 67 years, dear sister of Mrs. Ethel Wilson, Ottawa, and a resident of Montreal, Alberta, before coming to Victoria in 1945. Survived by her loving sister, niece and nephew. Funeral service will be held in the Chapel of Thos. Hayward & Son, Monday, August 14, at 2.30 p.m. Rev. B. Malloy officiating. Interment in Royal Oak Burial Park. (Belmont.)

CURRIE — On Aug. 12, 1961, at Victoria, B.C., Daniel Emerson Currie, aged 80 years, of 1229 Pendrell Terrace, a pioneer resident of Victoria. The late Mr. Currie was former president of the C. A. C. Tent, Knights of Columbus, and was a member of Telephone Pioneers of America and a member of Victoria Lodge No. 1, A.F. & A.M. Survived by his loving wife, Mary; one son, Emerson, Victoria; one daughter, Mrs. Mary Ann Sherry, Victoria; one brother, Alan, Victoria; one sister, Mrs. A. Colwell, the Windermere Priory, Victoria; nieces and nephews, Mrs. Lorna Fawcett, at home; also a brother, Walter, of this city. Funeral service at Hayward's Chapel on Monday, Aug. 14, at 1.30 p.m., Rev. G. Howard Turnbull officiating. Interment at Royal Oak Burial Park, interment parking adjoining the chapel.

GODDARD — On Aug. 12, 1961, at Victoria, B.C., Guy Pomeroy Goddard, Sidney Hotel, aged 75, born at Winnipeg, Man. Mr. Goddard was a member of the Victoria Masonic Lodge, Royal Oak Club, Legion, and a member of the Civil Service Association of B.C. Survived by his wife, Marion; one brother, Wilfred Victoria; one sister, Mrs. D. R. Fraser, Victoria. Funeral service will be held in Wilkinson Funeral Chapel, Tuesday, Aug. 15, at 10.15 a.m. Interment in the Veterans Cemetery.

SISTER MARY VERONICA — On Aug. 12, 1961, at Victoria, B.C., Sister Mary Veronica (nee Marie Talbot) of the Sisters of St. Ann's Academy, born at Dunsee, B.C., Oct. 31, 1907, survived by five brothers, Joseph A., Lazare, Victoria, B.C., Louis, of Mission City, B.C., Francis, of White Rock, B.C., Peter, of Dunsee, B.C.; sister, Mrs. Mary Ann Gaudet, of South Burnaby, B.C. Funeral service will be held in St. Ann's Academy Chapel on Tuesday, Aug. 15, at 10 a.m. Interment at Ross Bay Cemetery. Hayward's B.C. Funeral Co. directors.

TREMBLAY — On Friday, August 11, 1961, Mrs. Mary Tremblay, aged 88 years, born in Quebec, and a resident of Port Alberni, B.C., formerly of Big River, Saskatchewan. She is survived by five sons, two daughters, grandchildren and great-grandchildren. Prayers and interment will be held in Port Alberni, B.C. Arrangements by the Sunset Funeral Chapel of Nanaimo, B.C.

WINTERS — In Vancouver, B.C., on Aug. 10, 1961, Mrs. Lottie Hood Winters, aged 88 years, born in Ontario, she leaves her daughter, Mrs. Vera Weatherill, Green Point, B.C., grandchildren, Mrs. Vera Hetherington, Victoria, B.C., and two great-grandchildren. Interment in the Royal Oak Burial Park. Arrangements by the Sands Mortuary Limited.

8 CARDS OF THANKS

We would like to thank our many friends and relatives for the beautiful floral tributes and messages of sympathy in the loss of a beloved wife and mother. Special thanks to the Victoria Police and Fire Departments.
—Howard Taylor, Yvonne and Gerry Heady.

We wish to express our deep appreciation and heartfelt thanks to Dr. Whitehead and doctors and staff of the D.V.A. hospital for their wonderful attention and unselfish efforts in behalf of our late father and father-in-law, Heathfield, during his recent illness. Also to our many and friends for their expressions of love and sympathy in our time of great loss.
—Mrs. L. Heathfield George and family.

To all our friends and neighbors, the doctors, nurses, orderlies and other staff members, Victoria Municipal Police Band, McCall Bros., I wish to convey my deepest gratitude and appreciation for all kindnesses shown to me during my husband's illness and passing, and for the many cards and messages of sympathy I received.
—Margaret Ross.

Sincere kindness and sympathy from friends, relatives and neighbors bring consolation in time of sorrow so we are indeed grateful. And special thanks and appreciation go out to the Sisters and nurses at St. Mary's Priory for their kind and loving attention during my sister's illness. Rev. Lyn Hughes, also to McCall Bros. for their courtesy and efficient service and once thanks to the Rev. T. H. McAllister for his comforting words and to the friends who attended the memorial service.
—Mr. and Mrs. F. Birmingham and family.

9 IN MEMORIAM

STOBBART — In loving memory of Kathleen Bessie O'Keefe, who passed away Aug. 13, 1960.
Loving and kind in all her ways,
Unselfish and just to the end of her days.
Sincere and kind in heart and mind
Would a beautiful memory she left behind.
Always remembered by her husband Arthur, children Eileen, Bill and Patrick, sisters Mae and Kate, daughter-in-law Joyce, brother Douglas, and seven grandchildren.

10 FUNERAL DIRECTORS

McCALL BROS.
Funeral Chapels
3456 Vancouver St.
EV 3-4468 - EV 3-4469 EV 3-4467

A tradition of service built on over 100 years experience backed by modern facilities and highly qualified personnel.

Monday
MacLEAN, Duncan John, 11.00 a.m. — Floral Chapel.
DUNNRIDGE, Oliver Foster, Victoria — Family Chapel.
WARREN, Elizabeth, 1.30 p.m. — Floral Chapel.
ARMY, Robert William, 2.30 p.m. — Floral Chapel.

TUESDAY
ANDERSON, Clara Lourtland, 11.15 a.m. — Floral Chapel.
PUTLAND, Frank, 10.45 a.m. — Floral Chapel.

Three Chapels Capable Dedicated to Thoughtful and Understanding Service

SANDS
MORTUARY LIMITED
"Memorial Chapel of Chimes"
Quadra Street at North Park Street
Victoria, B.C. EV 3-7311

SANDS
FUNERAL CHAPEL OF ROSES
Fourth Street at Sidney Avenue
Sidney, B.C. GR 5-2323

SANDS
FUNERAL CHAPEL OF HEATHER
Colwood Corners, Colwood, B.C.
GR 5-2323

THOMSON & IRVING
Funeral Chapel
Est. 1911 Formerly of Winnipeg
A Dignified and Conscientious Service at Moderate Cost
PRE-NEED AT NEED
SHIPMENTS
1624 Quadra Street. Phone EV 4-2812

HAYWARD'S
B.C. FUNERAL CO. LTD.
Established 1867
The Hayward Family
Bruce M. Leather, formerly of Calgary
734 BROUGHTON ST. EV 5-8211

CHAPLIN'S FUNERAL CHAPEL
2338 Quadra Street EV 4-2812
Kindness—Courtesy—Service

11 MONUMENTAL

MORTIMER'S
MONUMENTAL WORKS
ESTABLISHED 1877
"The Finest in Craftsmanship"
2338 David Street EV 5-8421

STEWART MONUMENTAL SCHOOL LTD. Manufacturers since 1906. 1420 Mar Street. EV 4-1632.

VICTORIA MONUMENT LIMITED — Manufacturers of Distinctive Memorials at Reasonable Prices. EV 3-6838.

12 FLORISTS

BALLANTYNE'S
EV 4-0555
Cor. No. 4 Douglas Closest to Town

BROWN'S
Flowers for Every Occasion
EV 4-0812, EV 4-3521 Nights

POSY SHOP
In The Yarrow Bldg.
623 Fort Street EV 5-2475

13 CEMETERIES AND BURIAL PARKS

ROYAL OAK BURIAL PARK
MUNICIPALLY OPERATED
Future need plots on credit. Up to 90% refund if and required. Call the sexton for further information.

15 COMING EVENTS

DON'T KEEP IT A SECRET
Please shout "BINGO" on either name that has to be seen of the
TWO $300 GAMES
At the new
OPTIMIST BINGO
THURS., AUG. 17 8 P.M.
You've had two $300 winners last time, one lady was so excited that she couldn't shout "Bingo." It could happen to you! This time you shout "BINGO" the better we like it! Keep Aug. 17th open and get in on the fun! Look what's ahead! Tickets only $1.00
$500.00—75 CALLS
$500.00—75 CALLS
(No! This isn't a duplication!)
SIX (6) $50.00 GAMES
FIVE (5) $40.00 GAMES
PLUS 10 DOOR PRIZES
HURRY! GET YOUR TICKETS
Hudson's Bay Counter,
Cash Office, 4th floor,
Dagon's Stationery, 1401 Gov't,
B.C. Meat Market, 633 Yates St.
French Coffee Bar, 561 Cook,
Victoria Photo Supply Co.
1018 Douglas Street
Dan Cole, Kings Road at Quadra,
Fort Mart Centre, 1400 Douglas,
Moodtrees, 1101 Cook,
Richmond Road and Fort Street.
Also at Curlinn Club after Refreshments — Solarium Junior League
We children under 16 years "HELP US HELP A BOY"

"Best wish service"
YOU GET SERVICE
at St. Patrick's Bingo
You want comfort!
YOU GET COMFORT
at St. Patrick's Bingo
You want good prizes!
YOU GET GOOD PRIZES
at St. Patrick's Bingo
You want more chances to win
YOU GET MORE CHANCES TO WIN
at St. Patrick's Bingo
This week, we'll play
PROGRESSIVE BINGO
$175 OF ONE GAME
Three prizes, $5, $50 and $100 must be won on the same game! Then the game is played a last waiting for a winner (maybe YOU) for $75.
$120 AT 60 CALLS
And of course there are lots of other good prizes, too. Come to the friendly games in St. Patrick's Hall, Trent Street off Fort, near Fort Bay on the route subway. Take Willows bus.
8 P.M. WED., AUG. 16
Admission $1 Extra cards sold
EXTRA GAMES
Plenty of parking available — please don't park on Trent St.
FREE BUS DOWNTOWN

$ $ $ $ $ $ $ $ $ $ $ $
ESQUIMALT LIONS BINGO
EVERY MONDAY
8 P.M.
Boilermakers' Hall
802 Esquimalt Road
Admission $1.00,
EXTRA CARDS 50c
4 EXTRA GAMES 25c
TWIN JACKPOTS
1 AT 55, 1 AT 56
GOOD CASH PRIZES
All Proceeds Lions Charities

MOOSE BINGO
512 FORT ST.
Enjoy Yourself and Help Others
Snowball
ALL PROCEEDS MOOSE CHARITY
Monday, Aug. 14 at 8 p.m.
At Moose Hall
Two Jackpots
Cash Prizes

Army, Navy & Air Force Veterans
BINGO
No. 1 Jackpot, 50 calls, $100.00
No. 2 Jackpot, 50 calls, $50.00
In Aid of Needy Veterans
Extra Games 4 for the Admission $1.00
8 p.m. Sharp
2nd Ward Room EV 5-8321

ESQUIMALT LIONS
Organize Bingo. Total cash prizes $1,000. Esquimalt Sports Centre Monday, September 11, 8 p.m. 18 games. Admission $2, extra cards 50 cents. Ticket sales limited to 1,000.

COACH LINES MYSTERY TRIPS every Sunday and Monday. Leave Cook and Douglas 1.30 p.m., return 5 p.m. Bus to tour but. Adults $1.50, children 50c. Phone EV 5-8411.

ARMY, NAVY & AIR FORCE VETS BINGO
Every Wed., Friday and Sat. 2nd Ward Street EV 5-8321

16 PLACES TO VISIT

BIRTHDAY PARTY? Take the one down to Rudy's Pet Zoo. Derrinnes Rd.

16 PLACES TO VISIT

COACH LINES' MYSTERY TRIPS every Sunday and Monday. Leave Coach Lines new terminal on Douglas and Belleville 1.30 p.m., return 5 p.m. Bus to tour but. Adults $1.50, children 50c. Phone EV 5-8411.

BEATRICEVILLE DOG CINEMA, 10 performances, 1-hour shows, 2.15, 3.45, 5.30 and 7.30 p.m. daily. 4561 West Saanich Rd. GR 9-2051.

18 RESTAURANTS

WOLF'S Chicken Crest. Chicken to suit all tastes. Fort Bay Shopping.

20 LOST AND FOUND

LOST — B SHAPE ALUMINUM AIRCRAFT strut between Quadra Road and Keating, through Cordova Bay route. Reward. J. E. Hemsted, GR 7-1310.

LOST — BUDGIE, BLUE AND GREY, vicinity Saanich and Discovery. Reward.

LOST — ONE FALSE TEETH (in brown Nelly Colony Bible Bible). Reward.

LOST — BOY'S TRICYCLE, vicinity of Memorial Hall. Please phone EV 4-1816.

LOST, WHITE AND BROWN TERRIER, Cedar Hill area. Phone GR 9-4303.

SMALL GREY KITTEN, LOST near Witness Point. EV 4-6828 or GR 4-1102.

LOST YOUR PET? HOMES WANTED found. SPCA. EV 3-4814.

21 MALE HELP WANTED

OPPORTUNITY — SECURITY
(Previous experience not based but not essential.) Permanent secure position. You ready to live anywhere in Canada. Work consists of helping people with their financial problems. Applicants selected will be trained to take over executive positions in a rapidly growth company. Full employee benefits, group insurance. Must be high school graduate, some college preferred. 25-35 years of age. For interview contact Mr. Bolster, Manager.
Crescent Finance, 710 Yates St.
EV 4-2408
Canada's fastest growing finance company.

GOVERNMENT OF CANADA
SUPERVISOR ROADS AND GROUNDS MAINTENANCE
Comp. No. 61 — VT13
$3,870 — $4,320
(Plus an Isolation Allowance)
Dept. National Defence (Air)
R.C.A.F. Station
MOSBERG, B.C.

TRUST COMPANY HAS OPENING for an intermediate clerk, with opportunities for training and advancement. Applicant should hold Senior matriculation and be between 20 and 30. Accounting experience desirable and some knowledge of income tax helpful. Permanent position for right man, with regular salary reviews and an excellent employee benefit plan. Apply in own handwriting giving full details of education, experience and salary desired to Victoria Press Box 688.

SEMI-RETIRED GENTLEMAN with sales background to establish office in own home. This is selling by phone on established accounts. No pay phone. Approximately 4 hours daily. Training manager will be in Victoria Aug. 16-23. Full particulars to company manager, Trade and Business Division, 634 Richards, Vancouver 1, B.C.

FRONT END MAN REQUIRED to handle wheel alignment and brake service. No motor work. Some experience required. On the job training arranged for competent applicant. Victoria Press Box 684.

WE HAVE AN OPENING ON OUR staff for a young married man with car for special calls. Should have sales experience and be a hard worker. No canvassing or selling. Victoria Press Box 687.

BUILDING ESTIMATOR WITH good appearance to meet the public. State experience and salary required. Apply Victoria Press. Box 682.

IMMEDIATE POSITION OPEN FOR married man on dairy and mixed farm. State when available. Give full particulars and references. Victoria Press Box 672.

AUTO MECHANIC WANTED FOR small shop. Steady employment and good wages. Victoria Press Box 692.

WANTED, FIRST CLASS AUTO body man experienced in estimating. Pacific Motors, B.C. Ltd., Mossley & Sons.

WANTED — FINISHING CONTRACTOR, Several homes. Island Construction, 1218 Quadra.

PART TIME WORK FOR MAN over 40, parking and assisting cars. Victoria Press Box 683.

EXPERIENCED CADDIES AT Victoria Golf Club. Aug. 13-18.

22 SALESMEN, AGENTS

REAL ESTATE
UNIVERSITY CORRESPONDENCE COURSE
Winter correspondence courses will commence Sept. 1 and applications are now being received from men and women who desire to obtain a real estate sales licence with professional status.
Training courses are conducted by the UBC and are supplemented by the evening lectures and our practical training in the field.
Candidates who obtain licences will be qualified to join our sales staff with prospects of a permanent career in real estate with all the benefits and advantages of working for one of the city's leading firms.
FOR FURTHER DETAILS CONTACT ERIC A. HAYCRAFTER, B.A., CAMBRIDGE UNIVERSITY, DISTRICT SALES MANAGER.
F. R. BROOKS & SONS LTD. (ESTABLISHED 1892)
702 FORT STREET
24 HOUR TELEPHONE SERVICE
EV 5-3428

A NEW SALES CAREER
This is a professional position, and offers one of the highest annual incomes to any sales field. We are a nationally known organization specializing in mutual funds. Previous investment experience is NOT necessary. Part-time representatives desiring to join our permanent staff at a future date will be considered. Age 30 minimum. Phone in confidence EV 5-3032.

OUR EXPANSION PROGRAMME in the Victoria area has created openings in our sales force. Top executive type automobile required. No trade and permanent future. Any member married and established in residence. Excellent opportunity for above average income. Please send brief personal history to Victoria Press Box 691.

THE MAN WE ARE LOOKING FOR must be of good character, well spoken, neat appearance and above all enthusiastic and aggressive. Here is the opportunity to become one of the best commissioners in the industry and be well rewarded for honest endeavour. This Talbot, from 10-11.30 a.m. Talbot Small Cars. EV 5-1168.

ORGANIZATIONAL EXECUTIVE. To build large organization of distributors to sell in home parties or neighborhood-to-neighbor. Want a man who can SELL his idea and make them come true — a man who just think big. EV 3-4084. (Confidential.)

JOHNSTON & COMPANY RE quire three sales people to be trained for the real estate business. Permanent office with bonus and Blue Cross. Call Mr. G. D. Fraser, EV 5-3471, or GR 9-2823 for full details.

RARE OPPORTUNITY FOR TWO young men to learn home improvement business calling on home owners, working directly with senior executive. For appointment, call EV 6-3934.

ROUTE SALES — BE IN BUSINESS for yourself. Excellent earnings. Permanent. For full information write Box 4010, Station D, Vancouver.

AGGRESSIVE ESTIMATOR required by sales and service company. Contact for appointment, EV 4-6322 24 hrs. or EV 4-3430 Monday.

BE YOUR OWN BOSS
Selling to an exclusive territory with Handicraft Products. For details call EV 4-3884.

YOUNG MAN BETWEEN 18 TO 21, to call coupons for reputable firm. Apply 1218 Government, Monday, 9 a.m.

22 SALESMEN, AGENTS

A CAREER IN SELLING
Is offered by Real Estate to progressive men and women who have the DESIRE to better their environment, to have more personal freedom, and to enter a field which is quickly becoming a recognized profession. COLONY REALTY LTD., a progressive multi-counselling Real Estate office is interested in discussing your future if this attractive profession. For appointment call Mr. R. de Montigny, EV 4-1323.
COLONY REALTY LTD.
2561 DOUGLAS ST.

RELIGIOUS MAN NEEDED TO introduce Christian literature. Full or part time. Income assured. Experience helpful. Write Mr. Rudin, John Rudin Co., 22 West Madison Street, Chicago 2, Ill.

REPRESENTATIVES REQUIRED in every town in Canada for Dwell Home. Victoria Press Box 686.

REAL ESTATE SALESMAN WANTED. Dave Hawkes, EV 4-7188. Up-to-date assistance in financing.

24 FEMALE HELP WANTED

ATLAS THEATRE
USHERETTES
CANDY CLERK
AND CASHIER
Applicants must be over 18 or 19 attractive and have pleasant personality. Apply in person to Manager, 858 Yates, 12 noon to 3 p.m.

GOVERNMENT OF CANADA
TYPISTS
Comp. No. 61 — VT10
$182.50 to $225.00
for Government Departments
VICTORIA, B.C.
For full particulars as to evidence and qualification requirements and posters on display at the Post Office and National Employment Service or the Civil Service Commission, Victoria. Apply before August 18, 1961, to Civil Service Commission, Room 601, 1125 Government Street, Federal Building, Victoria, B.C.

SENIOR STENOGRAPHER, FOR sales division of well known firm. Five hour day, 5-day week. Employee benefits. Typing requirements call for accuracy and a minimum speed of 40 words per minute. This is a permanent position. Apply to the Personnel Insurance Corporation and quote number P 1056.

$23 WEEKLY FOR WEARING lovely dresses given to you as bonus. Just show North American Fashion Frocks to friends in your canvassing. Investment or expenses nil. Write North American Fashion Frocks Ltd., 3435 Industrial Blvd., Dept. H-3022, Montreal 18, Que.

AMBITIOUS WOMEN — WITHOUT selling home from family you can earn "pin money" representing Avon cosmetics. If you live anywhere on Vancouver Island and would like to know more about Avon Representative phone EV 4-7361 or write 1075 Taylor Street.

SALESLADIES HAVE PROVED TO be outstanding in the real estate field. Johnston & Company will train you for permanent, profitable and interesting career. Contact Mr. Fraser, Ph. EV 5-3471, or GR 9-2823.

EXPERIENCED STENO REQUIRED for general office work. Bookkeeping machine experience desirable but not essential. Please state salary expectations, marital status and any experience to Victoria Press Box 685.

EXPERIENCED INSURANCE clerk with ability to meet public. Good salary and benefits. Apply Life Insurance Association Ltd., 1306 Broad. EV 2-7114.

CAPABLE WOMAN BABY NURSE, no objections to look after one children's nurse, also baby for 1 month. Live in. GR 7-3004.

WANTED — EXPERIENCED SHIRT presser, full or part time. Apply in person, Victoria Laundry, 721 Fisgard.

EXPERIENCED WAITRESS FOR Paul's Restaurant Ltd. Shift work. Apply between 10 a.m. and 6 p.m. 3075 Douglas St.

HOUSEKEEPER, MIDDLE AGE, for elderly man and wife, some care needed. Apply J. C. 1628 Fernwood.

HOUSEKEEPER, Resident AND night and some remuneration. Live basement and cook evening meal. No objection to 1 child. GR 6-7702.

PIANIST WANTED, PART TIME. Prefer one experienced in playing for dancing or exercises. Phone EV 4-6831.

EXPERIENCED WOMAN COOK wanted for dining room. Night shift 36-hour week. GR 7-4900.

HOUSEKEEPER, LIVE IN, $100 monthly. Children age 12, 10 and 1 year. New home. EV 2-9070.

WANTED — SALESLADY, 30-40, neat girl. The Hat House Ltd., 710 Yates Street.

GENERAL HELP FOR REST home. Live in or the Permanent position. EV 3-8401.

EXPERIENCED WAITRESS, APPLY Mahmalia Coffee Shop.

LIGHT HOUSEKEEPING DUTIES 5 days week. Victoria Press Box 687.

27 TEACHERS WANTED

WANTED FOR SEPTEMBER, 3 teachers: teachers for high schools, English and Elementary. Order according school. Vancouver Island Agency, Victoria Press Box 693.

FOR MORNINGS ONLY, EXPERIENCED nursery or kindergarten teacher, preferably with musical ability. EV 3-4201.

29 SITUATIONS WANTED MALE

MOWING
Special machine for mowing long grass on steep hill, lawn yard. Basic small rate. EV 2-8544.

YOUNG MAN AGED 27 WISHES to attend university this fall, required occupation interest. Hours 4 p.m. to 12 p.m. or 12 p.m. to 8 a.m. Preferred salary $1.00 per hour. Victoria Press Box 690.

STOCK CLERK, SHIPPER AND receiver desires position. Five years in Fort and Yates area. Business graduate, also knowledge of drill press. EV 5-4118.

HIGH-AGED EDUCATED MAN seeking employment as caretaker or maintenance man, or any other suitable position. Best references. Victoria Press Box 689.

PAINTING, CLEAN, FAST AND reasonable. Free estimates. EV 4-6[illegible] or GR 8-2[illegible] anytime.

CALL FRANK, GR 9-4871 FOR REpairs, cabinets, counter tops, framing, cement. No job too small.

OLDE ENGLISH PAINTER, MIDDLE aged, 1 week there, 2 out. Call GR 8-8812 or EV 4-4872.

YOUNG MAN WANTS STEADY job. Willing to learn anything. GR 8-4[illegible].

PENSIONER AGE 66, ACTIVE, in good health, would like work of any kind. Victoria Press Box 694.

GARDENER HANDYMAN WEEKLY, day 1 or 2 days a week. Good references. EV 4-[illegible].

EXPERIENCED PAINTER—WORK guaranteed. EV 4-[illegible].

PAINTING, DECORATING, REASonable rates. EV 3-[illegible].

WILL DO ANY KIND OF WORK for $1 per hour. EV 5-1577.

WILL TIE ANYTHING, $1 PER hour. EV 5-[illegible] EV 5-[illegible].

DUTCH MAN DESIRE LIGHT GARden work and odd jobs. EV 5-[illegible].

29 SITUATIONS WANTED MALE

PAINTING, GARDENING, WORK, odd jobs. $1.00 an hour. EV 5-3113.

30 SITUATIONS WANTED FEMALE

MARRIED WOMAN REQUIRES merely part-time employment, a yearly experience typing and machine operator. Victoria Press Box 695.

OFFICE ASSISTANT (V.I.) PH. EV 5-9003 for part-time office work. Typing, adding machine operator. J. R. Pipes agy.

SUPERVISED DAY CARE FOR children 5-17 years. Sidney, morning, $10 a week, 2 children $14. Transportation provided. GR 9-3[illegible].

EXPERIENCED CLERK-STENOGRAPHER, typewriter, $200 start $[illegible] day or evening, part or full time. EV 3-[illegible].

PRACTICAL NURSE WITH TYPING and bookkeeping experience. Prefer dentist or doctor's office. EV 4-[illegible] after 1 p.m.

PERMANENT POSITION BY SENior stenographer. Excellent references. Small office preferred. Victoria Press. Box 696.

ALL TYPES OF FLOORS EXPERTLY cleaned, waxed and polished by machine. Homes our specialty. Gregg's. Established 1920. EV 4-3[illegible].

BABY-SITTING HOUSEKEEPING during holidays or vacations. Victoria Stopover. EV 3-[illegible].

EXPERIENCED 10-YEAR-OLD GIRL sitter, [illegible] immediately. Ph. EV 4-[illegible].

CONVALESCENT, TAKE HOME, [illegible] BEAUTICIAN. Ph. EV 4-3[illegible].

RELIABLE GERMAN WOMAN would like office or night cleaning job. EV 5-2[illegible].

DAY CARE FOR CHILD, CEDAR Hill-Rendezvous. GR 8-3[illegible].

HOUSEWORK BY HOUR OR DAY. EV 3-[illegible].

DAY CARE FOR BOARD CHILD. Langford. GR 8-2[illegible].

LIGHT NURSING, ADULTS, COOK, for child care, sitter etc. EV 6-[illegible].

36 BUSINESS SERVICES AND DIRECTORY

Bricklayers

FOR BRICK WORK ON FIREplaces, barbecues, chimneys and repairs work, phone Eric Mathesen. EV 5-4816.

ALL TYPES OF MASONRY WORK. H. A. (Sandy) Ormiston. EV 4-6877.

Bulldozers

Irrigation Ponds Land Clearing, Roads, Excavation, Backfilling. FRED H. KIMBERLEY, JR. EV 5-6020 day EV 3-3207 night.

J. WENSON
Bulldozing, excavating and gravel. Top soil, fill, sand and gravel. GR 9-2[illegible], EV 3-7[illegible].

BOB SOUTHWELL BULLDOZING. No moving charge. Expert work. Free estimates. EV 5-1133 anytime.

BULLDOZING, EXCAVATING and clearing etc. Ridley, GR 8-2781.

Carpenters

REPAIRS, ALTERATIONS, SWIMMING pools, sun decks, garages, etc. Free estimates. Phone EV 4-[illegible] after 5 p.m.

PERMANENT POSITION BY SENior stenographer. Excellent references. Small office preferred. Victoria Press. Box 696.

ALL TYPES OF FLOORS EXPERTLY cleaned, waxed and polished by machine. Homes our specialty. Gregg's. Established 1920. EV 4-3[illegible].

BABY-SITTING HOUSEKEEPING during holidays or vacations. Victoria Stopover. EV 3-[illegible].

EXPERIENCED 10-YEAR-OLD GIRL sitter, [illegible] immediately. Ph. EV 4-[illegible].

CONVALESCENT, TAKE HOME, [illegible] BEAUTICIAN. Ph. EV 4-3[illegible].

RELIABLE GERMAN WOMAN would like office or night cleaning job. EV 5-2[illegible].

DAY CARE FOR CHILD, CEDAR Hill-Rendezvous. GR 8-3[illegible].

HOUSEWORK BY HOUR OR DAY. EV 3-[illegible].

DAY CARE FOR BOARD CHILD. Langford. GR 8-2[illegible].

LIGHT NURSING, ADULTS, COOK, for child care, sitter etc. EV 6-[illegible].

36 BUSINESS SERVICES AND DIRECTORY

Bricklayers

FOR BRICK WORK ON FIREplaces, barbecues, chimneys and repairs work, phone Eric Mathesen. EV 5-4816.

ALL TYPES OF MASONRY WORK. H. A. (Sandy) Ormiston. EV 4-6877.

Bulldozers

Irrigation Ponds Land Clearing, Roads, Excavation, Backfilling. FRED H. KIMBERLEY, JR. EV 5-6020 day EV 3-3207 night.

J. WENSON
Bulldozing, excavating and gravel. Top soil, fill, sand and gravel. GR 9-2[illegible], EV 3-7[illegible].

BOB SOUTHWELL BULLDOZING. No moving charge. Expert work. Free estimates. EV 5-1133 anytime.

BULLDOZING, EXCAVATING and clearing etc. Ridley, GR 8-2781.

Carpenters

REPAIRS, ALTERATIONS, SWIMMING pools, sun decks, garages, etc. Free estimates. Phone EV 4-[illegible] after 5 p.m.

PERMANENT POSITION BY SENior stenographer. Excellent references. Small office preferred. Victoria Press. Box 696.

ALL TYPES OF FLOORS EXPERTLY cleaned, waxed and polished by machine. Homes our specialty. Gregg's. Established 1920. EV 4-3[illegible].

BABY-SITTING HOUSEKEEPING during holidays or vacations. Victoria Stopover. EV 3-[illegible].

EXPERIENCED 10-YEAR-OLD GIRL sitter, [illegible] immediately. Ph. EV 4-[illegible].

CONVALESCENT, TAKE HOME, [illegible] BEAUTICIAN. Ph. EV 4-3[illegible].

RELIABLE GERMAN WOMAN would like office or night cleaning job. EV 5-2[illegible].

DAY CARE FOR CHILD, CEDAR Hill-Rendezvous. GR 8-3[illegible].

HOUSEWORK BY HOUR OR DAY. EV 3-[illegible].

DAY CARE FOR BOARD CHILD. Langford. GR 8-2[illegible].

LIGHT NURSING, ADULTS, COOK, for child care, sitter etc. EV 6-[illegible].

36 BUSINESS SERVICES AND DIRECTORY

Dryclean

FYFE CLEANERS
Dry Cleaning Specialists
1096 Dunsm

42 EDUCATION

PROPHECY MADE BABY FRIENDS Aug. 21 to Sept. 3. Registration 3-4 (boy) Child Care-nurses 800 Cadboro Bay. EV 5-9420

43 DANCING

ELLEN'S SCHOOL OF DANCING Ballet, tap, ballroom dancing. Baby class 4-6 Convenient Bus. EV 3-6247

ACADEMY BALLROOM DANCING Beginners, Solo, Partner work, Private lessons daily. Mrs. Dungate. EV 4-1962

60 FUEL

Coal

PREE-TO-LOGS
$17.50 A UTILITY—100 LOGS
SPECIAL ENDS AUG. 31
WILLIAMS COAL EV 3-4405

DEMONSTRATE NOW UP TO $1 COAL TO BAT EARTH—HIGH HEAT Kay, Midland, Coronation, Comox, Empire, Furnace Hood, Comfort Brunette, Roy Mix, Special Maker

BETTER-HEAT-FUEL OIL SERVICE
Richard Hall & Sons
Service Since 1901
10 Fort EV 4-1621

12 SACKS DRY KINDLING DEL'D BASEMENT $5

SUMMER DISCOUNT PRICES NOW IN EFFECT ON COAL AND PREE-TO-LOGS

BARNETT FUEL LTD.
EV 4-2841 — EV 4-6822
208 GOVERNMENT

Oil

SWITCHING TO OIL FOR STOVE, heater or furnace? Get dependable service.
RICHARD HALL & SONS
EV 4-1621 708 Fort Street

C. BLAIR FUELS—EV 3-4808
Distributor Texaco stove and furnace oils. Service around the clock

Wood and Sawdust

DRY CORDWOOD
Dropping up for furnace, also 24-inch fireplace and drum furnace. This could be a good-size blocks, will last twice as long as mixture. Come and see this wood at 1962 Davis Bay Ave.
1 cord $21, 2 cords $39
HOME-DRY CERTIFIED WOOD
Dry for furnace, 2 cords $39

SAWDUST
100% for chicken bedding sawdust. Special Pre-Big Prices in effect now. Immediate delivery.
DHILLON FUEL CO.
EV 3-8211 and EV 3-6408

KILN DRY
FIR PLANER ENDS
Hand loaded 2x4 2x6 2x8
12' lengths No rubbish
1 cord $9 2 cords $17
GUARANTEED DRY
DOUGLAS FIR
100% FIR SAWDUST
Dry double-screened coarse for roofing material from B.C. Forest Products. Low summer prices in effect.
EMPRESS FUELS
EV 3-8281 or EV 4-6084

Bone Dry Fir Wood
12" Block and Slab Mix
Hand Picked from Yard
1 Cord $9.50
PLANER ENDS
1 Cord Kiln Dry $7.00
1 and 2 Foot, 2½ Cords $10
BEST FUEL CO.
EV 4-5524

HEMLOCK SAWDUST
For Fertilizer Use Only
2 Units, bulk, $5.95
3 Units, bulk, $7.00
IDEAL FUEL CO. LTD.
EV 2-2832

AGRICULTURAL SAWDUST
Quality hemlock sawdust for livestock
2 UNITS ONLY $5.50
3 UNITS ONLY $6.50
SHAVINGS 3 UNITS $5.50
ALSO HEAVY FIR MILLWOOD FOR FURNACE OR KITCHEN
Per CORD $14.50
O.K. FUEL
EV 4-2452 - EV 5-1812

DRY FIR CORDWOOD
We the only one have real quality. We have 12-inch dry Douglas Fir cordwood, extra heavy. Ideal for open fireplace and furnace, also 2-ft.
1 CORD $11.00
1½ CORDS $16.50
2 CORDS $20.00
HILLCREST FUEL
PHONE EV 4-2015 ANYTIME

KILN-DRIED 100% FIR PLANER ENDS
2x4 2x6 2x8, etc. 12" lengths
Hand picked, no rubbish
1 Cord $9 2 Cords $14
Buy now while prices are low
Immediate delivery
SONNE FUEL EV 3-8020

Special -- Dry — Special
Mixwood from yard. Good for kitchen, furnace and fireplace. No cedar.
2½ Cords only—$12.00
Wholesale Fuel—EV 5-7611

WOOD — WOOD
CEDAR SPECIAL
2 Cords — $9.00
3 Cords — $6.00
Phone EV 3-2081
IDEAL FUEL CO. LTD.

BONE DRY WOOD
Hand-picked 12" cedar blocks, maple, clean 2½ cords $9.00
Clean hand-picked firewood 1 cord $9.00
ASSOCIATED FUELS
EV 3-8016 even EV 2-0417

HONEYMOON BAY FUEL
2½ units agricultural sawdust $9.00
2½ units shaving kiln dry $9.00
Immediate Delivery
EV 4-6726

ISLAND FUEL
Fir Millwood—good for stove, furnace
2½ cords $12.00
EV 2-1083

EMPIRE FUEL CO.
100% Fir Sawdust
Seasonal Prices
Ph. DON HOWARD
Night GR 9-2844

START FIRES WITH KINDLING
Kiln-dried planer ends, hand-bundled
½ cord $7.50
1 cord $13
C. BLAIR FUELS EV 3-4808

APPROXIMATELY 5 CORDS OF wood to split for sale. What offers? GR 9-2221

DRY 16" ALDER FOR FIREplace. OK Fuel Co. EV 4-2452

SEASONED ALDERWOOD $18 A cord. GR 4-2048

61 BUILDING SUPPLIES

CUBBON
LUMBER
BUILDING SUPPLIES
(Formerly Drysdales)
3720 Cook St. EV 4-3101

HOUSE ORDERS
AND QUANTITY
LUMBER LOTS
Cubbon on Cook will gladly figure a delivered price on your shiplap, boards, dimension lumber and plywood requirements. We have complete stock in all grades.

FIBERGLAS SCREENING
Now is the time to repair screen doors and windows. We are running a special. Mixed sizes including: 32" wide, per sq. ft. 7½c
36" wide, per lin. ft. 6½c
36" wide, per lin. ft. 6½c

PLYWOOD
Full 4-ft. x 8-ft. sheets
Unsanded Sanded
3/16" $1.65 ¼" $2.65
¼" 2.15 ⅜" 3.25
½" 2.95 ½" 4.65
⅝" 3.95 ⅝" 5.45
¾" 4.75 ¾" 5.95

LINO TILE
Discontinued lines. Due each.
"TUBSON OR COST"
Open 8.00 a.m. to 5.30 p.m.
Six Days a Week
EV 6-3468

61 BUILDING SUPPLIES

STEWART & HUDSON
Everything for the Builder
BIG BARGAINS
until Aug. 19th
FLAKE BOARD—
Last Stock
¼—4x8. Each $3.20
½—4x8. Each $5.75
¾—4x8. Each $6.90

PLYWOOD 4x8
Waterproof
D Unsanded D Sanded
5/16 ..... $1.85 ¼ $2.65
⅜ ..... $2.15 ⅜ $2.95
½ ..... $2.95 ½ $4.65
⅝ ..... $3.95 ⅝ $5.45
¾ ..... $4.75 ¾ $5.95
⅛ 4x8 Econo Hardb'd, $1.35
¼ 4x8 Econo Hardb'd, $1.85

MAHOGANY PLYWOODS
3/16"x¼' $1.44
32"x8'x⅛ $1.98
4x8x⅝ Rotary $11.84
3/16x4x7 V.G. $3.50
3/16x4x8 V.G. $3.95
1x8x⅝ Ribbon $14.72
4'x4'x¼ Econ Hardb'd, 95c
4'x4'x¼ Prime Sqtex, $1.55
4'x4'x¼ Coppertone Squaretex $1.75

ROLL ROOFING
2-ply 100 sq. ft. $3.75
3-ply 100 sq. ft. $4.50
Mineral Surface, 60 lb. $4.95
Mineral Surface, 90 lb. $6.50
Permax Paper 400 ..... $2.25
Undercourse Shingles, bdl. 85c
No. 3 Cedar Shingles, bdl. $1.75
Lino Tiles, case lots, 9¼c
2 gal Lino Cement $1.95
Screen Door Cleaner, $4.95
All-Weather House Paint, white $5.95
Pacific Paint, gal $3.88
Pacific Paint, qt. $1.09
Shingle Stain Red, Brown, Green, gal $2.44

LARGE LUMBER
STOCKS
Choice of 4 grades priced from $17.95 up.
See us for Fast Friendly Service on all your building needs. Free Yardsticks, Paint Paddles, Painter's Caps.

STEWART & HUDSON
LTD.
405 Gorge Rd. EV 6-3211
Open Monday Thru
Saturday til 5.30

"RANCH-
PANEL"
The handsome new siding designed to give "NEW" natural beauty to your home—
INSIDE AND OUT!
ONE LOOK!
and you'll want to
"RANCH-
PANEL"
RIGHT
AWAY!
You'll want to be the first to "RANCHPANEL" your home the very moment you get your first look at this distinctive new siding. Sawn from specially selected CEDAR LOGS and graded to accentuate the naturally beautiful markings of British Columbia cedar, new "RANCH-PANEL" provides a delightfully different, unmistakably modern look wherever it is used.
WHEN YOU BUY
SPECIFY
"RANCHPANEL"
SIDING
BRITISH COLUMBIA
FOREST PRODUCTS
LIMITED
Victoria Sawmill
Division
Fir, Hemlock and
Cedar Lumber
Products
Plywood
Cedar Shakes
PREE-TO-LOGS
Phone EV 5-3331
371 Gorge Road E.

GET READY FOR FALL
EAVESTROUGHING
2" DOWNSPOUT, Mfgr. FT.
2" ELBOWS, EA.
DOWNSPOUT STRAPS, 30c
Budget Terms
PARKER, JOHNSTON
1314 Broad EV 2-9181
Complete Building
Supplies
Discounts Localized

• Mahogany and Fir
Plywoods
• Doors
• Hardware
S. J. PEDEN LTD.
362 Johnson St. EV 5-6321

HIGH GRADE LUMBER AND building supplies. Lowest prices. GR 4-828. Ingalls Lumber, 2000 Cedarwood.

61 BUILDING SUPPLIES

MOORE
WHITTINGTON
LUMBER
Company Ltd.
"The Home of
Building Ideas"
MAHOGANY
PLYWOOD
SPECIAL
Here is your chance to buy Mahogany Plywood at a new low price. So get your order in early while stocks are good. M-W Quality at bargain basement prices.
NATURAL RC UTILITY MAHOGANY, PER SHEET $1.75
NATURAL RC UTILITY MAHOGANY, PER SHEET 1.99
NATURAL RIBBON GRAIN MAHOGANY AA-AA, PER SHEET 14.40
NATURAL RC MAHOGANY V-GROOVE DOR. PER SHEET 2.39
NATURAL RC MAHOGANY V-GROOVE DOR. PER SHEET 3.19
NATURAL RC MAHOGANY V-GROOVE DOR. PER SHEET 3.99
NATURAL RC MAHOGANY AA-AA PER SHEET 10.40
NATURAL RC SUPER FINISH V-GROOVE DOR. PER SHEET 3.35
NATURAL RC PRE-FINISH MIS-MATCHED V-GROOVE DOR. PER SHEET 3.99
NATURAL RC PRE-FINISH V-GROOVE DOR. PER SHEET 3.75
NATURAL RIBBON PRE-FINISH V-GROOVE DOR. PER SHEET 5.95
SCREEN
DOORS
M-W Screen Doors are the best door you can buy for this low price—
2-0"x6-6"x1¼
2-6"x6-6"x1¼
2-10"x6-11"x1¼
2-6"x6-11"x1¼
Three styles to choose from.
Two prices, $6.85 and $7.55
GLUE
SPECIAL!
SWELD GLUE ONE OF THE FINEST GLUES ON THE MARKET
1 LB. TIN $1.00
QUART TIN 2.00
GAL. TIN 6.25
KORDITE
POLYTHENE
USE POLYTHENE THIS SUMMER FOR A CLEAN DRY SHEET WHILE CAMPING OR PICNICKING. CLEAR OR BLACK
4 MIL. PER SQ. FT. .....
6 MIL. PER SQ. FT. .....
8 MIL. PER SQ. FT. .....
CEDAR
RANCH PANEL
SHORTS
1x6 - 8 - 10 Ranch Panel Cedar Shorts, 3-0 to 6-0 Per M. $90.00
DOORS
DOORS
DOORS
Don't buy any doors until you have seen the 1100 Mahogany doors that are arriving at M-W in a day or two. These doors will be a new low price. So don't buy anything until you have seen these. You'll be glad you waited.
Monday to Friday
8 a.m. to 5 p.m.
Saturdays
8 a.m. to 12 noon
FREE PARKING
Off Bay, Just West of
Government Street
2614 Bridge Street
EV 3-7106

WE WILL NOT
BE UNDERSOLD
Fresh Cut Lumber—Priced per 1,000 B.M. Any Quantity
2"x4" Std. Economy $115.00
1"x8" T&G or S2S Economy 145.00
2"x4" #1 Economy 125.00
2"x4" Random Economy 125.00
1"x8" Shiplap Economy 215.00
1"x8" Premium Drop Siding 85.00
B.C. Shingles
16"x5", each ..... 6c 2"x4", each 10c
16"x5", each ..... 10c 2"x6", each 20c
16"x5", each ..... 15c 2"x8", each 25c
16"x5", each ..... 20c 2"x10", each 40c
Plywood, Fir, Sheets, Waterproof—
D Unsanded D Sanded
3/16" ..... $1.00 ¼" $2.15
¼" ..... 2.15 ⅜" 2.95
⅜" ..... 2.95 ½" 3.65
½" ..... 3.95 ⅝" 4.45
⅝" ..... 4.75 ¾" 5.95
4'x8' No. 2 Shadow wood ..... $ 4.75
4'x8' No. 2 Driftwood 5.95
2"x4" Picket Fence, 8ft 15.50
½" Cedar Blocks, per lb. ....
½" Hemlock, per lb. 6.15
Floor Tile, 9"x9" ....
Sawdust, per bag 2.00
2" Wood Stake, 10-ft. one 4.50
LANGFORD
BUILDING SUPPLY
Open daily 8 to 6 except Sunday
GR 8-1724
840 Goldstream Ave.

EXTRA SPECIAL
3 Only Carrier Loads
Reject Lumber
$17.50 Per Load
FENCING FOR LESS
50' Complete, $15.50
Combination
Screen Doors, $14.50
Garage, 12'x20', $135
(Plus Roof)
Kayak Kits, $12.50
(Complete)
Basement room, 12'x12' $114.50
Carport, $77
Saanich Lumber Yards
3041 Douglas EV 5-2486
Open 6 Days a Week

READY MIXED
CONCRETE
DELIVERED
6 DAYS
a week
BUTLER BROS.
GR 4-1121

SAND AND GRAVEL, ROAD gravel and clay fill. O.K. Trucking Co., 700 Topaz. EV 5-8414.

61 BUILDING SUPPLIES

SHAWNIGAN LUMBER
YARDS LIMITED
3000 Government Street
"Quality at the Right Price"
LUMBER SPECIALS
Short lengths but good quality.
1x6 Tongue and Groove, 8' or 9' per M $60.00
1x8 Tongue and Groove, 8' per M $60.00
1x10 Tongue and Groove, 8' per M $60.00
Drop siding or utility sheathing No. 2 and better. $45.00
1x6 Cedar, random lengths per M $65.00
PAINT
(Good Quality Exterior)
Brown and grey only, per gal. $6.25
Atlantic White, per gal $7.95
per qt. $2.05
Minor House Snow White, per gal. $6.95
SCREEN DOORS
Panel bottom or plain screen from $6.65
PLYWOOD
KNOTTY PINE 3 ply. Just short $1.95
Elmwood Mahogany V-Grooved factory finished 4x8's $6.95
Mismatched Mahogany, factory finished 4x8x3/16" $4.20
Mahogany, V-grooved, unfinished 4x8x3/16" $5.05
PLASTIC PANELS
Corrugated—in a wide range of pastel colors and clear. Various widths and lengths for privacy screens patio roofs, awnings, etc. Per sq. ft. 75c
For kitchen remodelling see us first and let us show you the very latest in wall, floor and counter-top coverings.
SHAWNIGAN LUMBER
YARDS LIMITED
3000 Government Street. EV 2-7201
Open Saturday Mornings
At the Sign of the Revolving Clock.

Several specials to clear this week only: Long-length plywood selling at 8-0 prices. 5-0 Cov top vanity unit complete with sink tops all covered arborite. $125.00. Knotty pine panelling moulded 1x6, 8 and 10-in. special. $140.00. 16-ft. ski boat, $285.00. Lots of odd doors. See us for all your building needs.
BUILDERS SASH
& DOOR Limited
350 Garbally Rd.
EV 2-3171

SOMETHING NEW!
Varathane—New clear plastic finish coverers varnish. Suitable for interiors and exteriors
Adhesi—That wonderful adhesive for resurfacing concrete
Cinders—for that driveway, will not dry during the coming wet season
Carbo-Oxide—Safely clean that dirty chimney
Fireplace materials — Fire Bricks — Fire Clay — Devil's Putty
Insulation—in bulk or loose fill for a comfortably warm home for winter.
ISLAND BUILDING
SUPPLY COMPANY
308 GORGE ROAD EAST. EV 3-8179
Lots of Free Parking
Opp. B.C. Electric Bus Depot

BUILDING SUPPLIES
— ONE STOP —
LUMBER—PLYWOODS
MOULDINGS—SEASONED
FACTORY—MILLWORK
SERVICE
LUMBER AND MILLWORK
ESTIMATES
R. A. GREEN
LUMBER CO.
LTD
BUILDERS' SUPPLIES
1901 DOUGLAS ST. EV 3-6714-5

MARY WORTH

Television for Sunday

Programs subject to last-minute changes by stations concerned.

Time	CBUT Channel 2	KING-TV Channel 4	KING-TV Channel 5	CHEK-TV Channel 6	KING-TV Channel 7	CHAN-TV Channel 8	CFCT-TV Channel 11	KVOS-TV Channel 12	Time
1.00			Anatomy of Jazz						1.00
1.15		Size of Faith	Workshop		Christian Crusaders		Christian Science		1.15
1.30		Security—Work	Workshop		Andy and Sport				1.30
1.45		The Christophers	Workshop		Outdoors		Camera Three	Life Begins	1.45
2.00		Schoolhouse	Dream Dept. Peace		Bible Answers		Great Debates	Look Up and Live	2.00
2.15		Psychology	Catholic Hour		The Christophers		Faith Today	Lamp Unto My F'	2.15
2.30							Your Neighbor	Camera Three	2.30
2.45		Shakespeare	Religion		Farm Forum		Baseball	Baseball	2.45
3.00		World	Movie		Hal Pepper		Baseball	Baseball	3.00
3.15		Questionnaire	Movie		Chuck Cargo		Baseball	Baseball	3.15
3.30		Down to Earth	Movie		Movie		Baseball	Baseball	3.30
3.45									3.45
4.00		Congress	This Is the Life		Movie		Baseball	Baseball	4.00
4.15		Music	Conversational Judo		Movie		Showcase of Home	Movie	4.15
4.30		Movie	Movie	(4.15) Living Word	Technical Article		Showcase of Home	Movie	4.30
4.45	Good Life Theatre	Movie	Movie	Great Novels	Movie		T.B.A.	Movie	4.45
5.00	Canada File	Movie	Movie	Canada File	Movie		Movie	Movie	5.00
5.15	Country Calendar	Servings Theatre	Movie	Country Calendar	Movie		Movie	Jack London	5.15
5.30	Holiday Edition	Bonanza U.S.A.	Movie	Holiday Edition	Movie	Program (5.15)	Movie	Sgt. Preston	5.30
5.45	Holiday Edition	Issues, Answers	Movie	Holiday Edition	Bride of Ivy	Want an Answer	Movie	Viking Tales	5.45
6.00	Newsmagazine	Family Feature	Trainer	News Magazine	Arrest	Pinocchio Tell	Arrest	Lassie	6.00
6.15	Web of Life	Rocky and Friends	What's the Story?	Web of Life	Another Hour	Tales	Another Hour	Sportsman	6.15
6.30	Sky Diver	Hockey and Jackie	Meet The Press	I Led Three Lives	I Love Lucy	Wagon Train	Bringing Up Buddy	Bringing Up Buddy	6.30
6.45	Walt Disney	Walt Disney	NBC News	Continental Op	20th Century	Lock Up	Big Man	Dennis the Menace	6.45
7.00	National Velvet	Hockey Night	Hockey Night	National Velvet	Lassie	Movie	Starwood Forest	Blue Angels	7.00
7.15	Three Days	Maverick	Hockey Night	Three Days	Dennis Menace	Wagon Train	Hal Pepper	Jim Bowie	7.15
7.30	Ed Sullivan	Maverick	National Velvet	Ed Sullivan	Ed Sullivan	Wagon Train	Big Valley	Ed Sullivan	7.30
7.45	Ed Sullivan	Gunsmoke	Tab Hunter	Ed Sullivan	Ed Sullivan	The Third Man	Ed Sullivan	Ed Sullivan	7.45
8.00	G.M. Presents	The Rebel	Mystery Show	G.M. Presents	G.E. Theatre	Movie	Arthur Godfrey	G.E. Theatre	8.00
8.15	G.M. Presents	Bonanza	Mystery Show	G.M. Presents	Holiday Lodge	Movie	Arthur Theatre	Holiday Lodge	8.15
8.30	Bringing Up Buddy	Arthur Jungle	Loretta Young	Bringing Up Buddy	Kandid Kamera	Movie	Holiday Lodge	Kandid Kamera	8.30
8.45	Art in Action	Editors' Choice	This Is Your Life	Art in Action	What's My Line?	Movie	Guest Star	What's My Line?	8.45
9.00	News, Movie	Bron Bronnagan	Weekend Digest	News, Movie	News, Camera 3	Johnny Midnight	Wanted: Right Girl	News, Movie	9.00
9.15	Movie	Newsroom	Movie	Movie	Cameras & News	Mike Wallace	Court: News	Movie	9.15
9.30	Movie	Note of Faith	Movie	Movie	Movie	Pinkerton		Movie	9.30
9.45			Movie	Movie	Movie			Movie	9.45

Television for Monday

Programs subject to last-minute changes by stations concerned.

Time	CBUT Channel 2	KING-TV Channel 4	KING-TV Channel 5	CHEK-TV Channel 6	KING-TV Channel 7	CHAN-TV Channel 8	KVOS-TV Channel 11	KVOS-TV Channel 12	Time
4.00		Let's speak French	Telescope		J. F. Patches		Brakeman Bill	Classroom	4.00
4.15		I Married Joan	Talentime		Don Ellis		Bumper Bowls	Friday Finales	4.15
4.30		Gateway	Say When		I Love Lucy		Bumper Bowls	I Love Lucy	4.30
4.45		Movie	Play Your Hunch		Video Village		Video Village	Video Village	4.45
5.00		Movie	Price Is Right	Lifeline (5.45)					5.00
5.15		Gale Storm Show	Concentration	Figure Fare	Double Exposure		Double Exposure	Double Exposure	5.15
5.30		Love That Bob	Truth or Consequences	Cooking Show	Surprise Package		Surprise Package	Surprise Package	5.30
5.45			It Could Be You	Bumper Bowls	Love of Life		Love of Life	Love of Life	5.45
6.00		Camouflage	Jan Murray	With Taylor	Kandid Kamera		Cartoons	Women's World	6.00
6.15		Stanley Fincle	Loretta Young	With Taylor	World Turns		As World Turns	As World Turns	6.15
6.30		Katherine Wise	Wanda Woods	Movie	Place the Facts		Place the Facts	Face Facts	6.30
6.45		People's Choice	From Tiger Roots	Movie	House Party		House Party	House Party	6.45
7.00		Day in Court	Hank Ross for Dad	Movie	Movie		Movie	District Attorney	7.00
7.15		Seven Keys	Here's Hollywood	Movie	Movie		Movie	Jungle Jim	7.15
7.30		Queen for a Day	King's Guard	Movie	Movie		Movie	Movie	7.30
7.45		Who Can Tell?	Movie	Movie	Movie		Movie	Movie	7.45
8.00	Pioneer Fir. Town	Movie	Movie	CHEK Circus	Divorce Hearing	Program (8.15)	Ray Milland	Behind Closed D'rs	8.00
8.15	Giant Step	Cash Bonanza	Movie	Junior Roundup	Sunset	Ladies First	Life of Riley	Peter Gunn	8.15
8.30	Junior Roundup	Can You Top This	Cash Bonanza	Junior Roundup	J. F. Patches	Carousel	Peter Gunn	Pun 'O Rama	8.30
8.45	Long John Silver		Burns and Allen	Long John Silver	Roadways	Carousel	Pepper: News	Pun 'O Rama	8.45
9.00	News, Men in	News	Yogi Bear	News	News	Carousel	News	News	9.00
9.15	Sports, News	Giants	News	Sports	Sports	Lawman	Highway Patrol	Sports	9.15
9.30	Dance	Cheyenne Show	Jim Hunt	Chet's On Sports	Whirlybirds	News: Wilbur, Sgt.	Federal Men	Wide Country	9.30
9.45	Sing Along		The Americans	My Little Margie	Cannonball	Route 66	Sgt. Preston	TBU the Truth	9.45
10.00	Spike Jones	Cheyenne Show	The Americans	Spike Jones	Pete and Gladys	Route 66	Baseball	Pete and Gladys	10.00
10.15	White We're Young	Surfside Six	Wells Fargo	White We're Young	Bring Up Buddy	Dennis Road	Baseball	Real McCoys	10.15
10.30	The Flintstones	Surfside Six	Whispering Smith	The Flintstones	Spike Jones	Peter	Baseball	Rough Riders	10.30
10.45	Court Case	Adventures in	Concentration	Court Case	Ann Sothern	Dangerous Robin	Baseball	Ann Sothern	10.45
11.00	Camera Canada	Paradise	Barbara Stanwyck	Camera on Canada	Glenn Miller	Tightrope	Baseball	Meet McGraw	11.00
11.15	Camera Canada	Peter Gunn	Manhunt	Camera on Canada	Bronco	News, Jack Sharp	Baseball	Playhouse 12	11.15
11.30	News	News	World Today	News, Weather	Movie	Nightcap	Movie	News, Movie	11.30
11.45	Movie	Movie	Jack Paar	Movie	Movie	Movie	Movie	Movie	11.45
12.00	Movie	Movie	Jack Paar	Movie	Movie	Movie	Movie	Movie	12.00
12.15	Movie	Movie	Jack Paar	Movie	Movie			Movie	12.15

TV TALK

Channel 12 will feature a topical news program at 8.30 p.m. Friday—Berlin: Act of War?

The program will aim at making plain the issues behind the Berlin crisis and will review the history of the 16-year-old dispute between Russia and the West.

It will also include a picture of life in the Russian zone of Berlin.

"The altitude and the speed didn't faze me a bit. What made me nervous were those 43 million people watching on TV."

Sunday's Highlights

12.30 p.m.—Down to Earth. Jim Hansen reports on farming and gardening in the Pacific North West—4.

8.00 — Ed Sullivan presents circus stars from all over the world—2, 6, 7, 11 and 12.

Sunday's Sports

10.55 a.m.—Baseball: The Boston Red Sox vs. the Baltimore Orioles at Memorial Stadium, Baltimore—12.

Sunday's Movies

11.30 a.m.—"Yellow Jack" (1938 mystery drama), Robert Montgomery—5.

12.30 p.m.—"College Humor" (1933 musical comedy), Bing Crosby—7.

★ 1.30—"Mine Own Executioner" (1947 English drama), Burgess Meredith, Dulcie Gray, Kieron Moore.

2.00—"Wonder Bar" (1934 musical comedy), Al Jolson—8; ★ "The Human Comedy" (1943 mystery drama), Mickey Rooney, Frank Morgan, James Craig—5.

2.30—"High, Wide and Handsome" (1937 musical comedy), Irene Dunne—7.

9.00—"Princess O'Rourke" (1943 adventure comedy), Olivia de Havilland—8.

11.05—"Paris Interlude" (1943 mystery drama), Robert Young—5.

11.10—"Bermuda Mystery" (1944 mystery drama), Preston Foster—6.

11.15—Adventures of Tom Sawyer" (1938 adventure drama), Tommy Kelly—2; "Count the Hours" (1953 mystery drama), Teresa Wright—12.

Monday's Highlights

6.30 p.m.—World of Giants. Mel Hunter and Bill Winters star in "The Pool," a new half-hour show—4.

Monday's Movies

Westerns—at 2.30 p.m. on Channel 6; at 11.30 on Channel 4.

9.30 a.m.—"The Devil's Playground" (1937 mystery drama), Richard Dix—4.

1.00 p.m.—"Woman in the Dark" (1952 drama), Penny Edwards—6.

3.30—"Maytime" (1937 musical drama), Jeanette MacDonald—5.

11.00—"I'm From Missouri" (1937 comedy drama), Bob Burns—7.

11.15—"For Then That Trespass" (1950 English drama), Stephen Murray—8; "Reach for the Sky" (1956 English biography), Kenneth More—12.

11.25—"The Postman Didn't Ring" (1942 comedy drama), Richard Travis—6.

62 FURNITURE

CONTENTS of Homes
BOUGHT For CASH
Or Advance Made
MAYNARD'S AUCTIONS
Since 1902
731 JOHNSON
EV 4-5921 EV 4-1621

KILSHAW'S
AUCTIONEERS
Cash for Furnishings
Sales on Consignment
1115 Fort EV 4-6441

LUNDS AUCTIONEERS
BUY — SELL — APPRAISE
918 FORT EV 6-3355

ALWAYS "SPECIALS"
IN OUR FRIENDLY STORE
Armless Lounge and matching Bed chairs $34.50
2-Pc Wine velour Chesterfield suite 19.50
Radio Beds, New, 3'3" and 4'6", walnut 39.50
Kitchen Tables ..... $7.50 to $12.50
Kitchen Chairs, Chrome, New covers ..... $4.50 to $7.50
3'6"x12' Belgian Jute Rugs 39.50
EASY TERMS—FREE DELIVERY
STANDARD FURNITURE
BARGAIN BASEMENT
Scollard Bldg. View St. EV 2-8111

HOLLAND BROS. & CO.
New and Used Furniture
825 Fort Street Phone EV 5-9813

SPECIALS
Lovelist maple single bed, spring and mattress $69.50
Easy washer, in excellent condition $29.50
Viking rangette as new $85.00
Genuine older style bedroom suite $75.00
Treated mahogany chest of drawers $32.50

FINAL SALE OF
BETTER QUALITY
GARDEN FURNITURE
Chaise lounges, chairs, loungers and 3-seater gliders, aluminum tables.
50% TO 75%
REDUCTION
HOME FURNITURE
825 FORT ST. EV 3-8138

PANDORA FURNITURE
Brand chesterfield set $89
Chrome table and 4 chairs $39
Hollywood single bed $29
Oak lounge ..... $7 to $20
1000 PANDORA (NR. COOK)
EV 3-8919

BRITISH UPHOLSTERY SHOP
1401 Broad Street. We will gladly call at your home with patterns and give free estimates. Calls with no obligation. EV 5-6212
Drapes — Slipcovers

REASONABLE PRICES ON CUSTOM upholstery. Slipcovers, drapes. Large selection materials. Free estimates. Bonnie of Style ph. EV 5-0373 anytime.

CLEANING
Expert Chesterfield cleaned, deodorized, in your own home. Stain proofed. All work guaranteed. We also clean carpets. Call Ambassador Home Service. EV 2-8862

IMPERIAL LOYALIST MAPLE
Twin beds complete with mattresses, pillow cases, sheets. Can be made into single beds. Spring and guard rail. Dressing-table desk mirrors. $179. GR 8-1165.

OAK BEDROOM SUITE, LARGE double bed and mattress $40. Lone chair $10. 1139 McClure St.

1 DOUBLE BED, SPRING FILLED mattress, 1 wine chesterfield, 1 drop-leaf table. 7749 Fairfield Rd.

NEW UNPAINTED STUDENTS' desk and chest of drawers. Ph. GR 4-8200.

CUSTOM CRAFT UPHOLSTERY
J. DOYLE — GR 9-3821

CLARK'S UPHOLSTERY
1280 FORT ST. EV 6-8744

ALMOST NEW BEDROOM SUITE and chesterfield suite. EV 5-8438

3-PCE CHESTERFIELD IN GOOD condition. $35. EV 4-3000.

WALNUT BUFFET IN GOOD CONdition. $35. EV 2-3200.

3 PIECE CHESTERFIELD IN good condition, $80. GR 7-3025

CHESTERFIELD BED, GOOD CONdition. EV 4-3298

TABLE 4 CHAIRS, SIDEBOARD Dark colonial $60. GR 3-8744.

MAPLE 3 CHESTERFIELD UPHOLstery, 1857 Queens. EV 4-0042.

62 FURNITURE

WALNUT BEDROOM SUITE WITH Beauty Rest mattress, $100 value. 2040 Valley Place. EV 4-8701

63 MUSICAL INSTRUMENTS

HALL & FAIRFIELD
MUSIC CENTRE
Instruments, Pianos, Organs, Sheet Music, Records, Etc.
Let Professional Musicians Serve You
Instruments for Lease or Rent.
COMPLETE REPAIR DEPARTMENT
ENROLL NOW FOR PRIVATE MUSIC LESSONS ON YOUR FAVORITE INSTRUMENT
Private Violin Tuition by Mr. Reg Wood
Open Wednesday Afternoon and Friday Evenings
735 FORT ST. PHONE EV 5-8843

SEE and COMPARE the new HARDY & SONS PIANO. Beautiful tone, smart styling, space saving. $589
With bench and FREE lessons. Trade your old piano or other musical instrument.
BERNIE PORTER
Music Studio
721 View EV 2-9542

Music — Accessories
Teaching Studios
REPAIRS TO ALL INSTRUMENTS
"Enjoy the Confidence of Dealing with Specialists"
PAN MUSIC CO.
1609 Douglas St. EV 3-4421

WESTERN
MUSIC
CO. LTD
The Home of Service
CLASSICAL — POPULAR
EDUCATIONAL — CHORAL MUSIC
820 Fort Street EV 2-1311

NEW ELECTRIC ORGANS RECEIVED. 37 notes, 22 chord buttons, $89. Keyboards, 34 notes, 49 chord buttons, with bench, $125. Portable organs in beautiful carrying cases, 37 notes, 49 chord buttons, $225. All with legs attractively styled. Baldwin and Hammond organs, new and used pianos. Day or evening demonstrations. Easy terms. Wide selection at Colville Road Pianos. EV 2-4027

SKINNEMAN AND NORDHEIMER pianos, new and used, for sale or rent. Showroom at 805 Douglas, day or any evening. Transportation provided. Exclusive agents Fletcher Bros. Ltd. (Walter Fletcher). Phone EV 2-4868.

OWN A NEW HAMMOND ORGAN for as little as $25 monthly. No down payment, low monthly payments include service charge. Lessons included in purchase price. EATON'S Music Centre. EV 2-7141.

BEAUTIFUL NORDHEIMER SPECIAL piano and bench in mahogany, slightly used, only new, $50 per month. Rent applied if purchased, save $500 off the new price. EV 2-4868

SKINNEMAN & CO. PIANO AND bench. Completely reconditioned and guaranteed, for rent $10 per month. Rent applied if purchased. Full price $395. EV 2-4868

HAMMOND ORGAN LESSONS BY Miss Mae Lee Landsey at EATON'S Music Centre. Phone EV 2-7141, Local 290.

HAMMOND SPINET ORGAN, VIRtually new, trade-in accepted on piano and piano. No obligation on estimate. EATON'S Music Centre. EV 2-7141.

BRAND NEW CHORD ORGAN WIT

Radio Report

Sunday's Highlights

8.00 a.m.—Two Hours of Religious Programs—KIRO.
10.00—Sunday Magazine—CBU.
11.00—Church Service—CKDA; Congregational Church—KOMO.
11.30—Science Beat—KOMO.
Noon—Children's Magazine—CBU.
1.30—Critically Speaking—CBU.
2.00—Bryon Johnson—KOMO.
3:00—Travel Time—CJVI.
4.00—Venture—CBU; Sunshine Sketches—CJOR.
4.30—White House Correspondent—KIRO.
5.30—Headliner—KIRO.
6.15—Capital City—CJVI.
6.30—Outdoors—CJVI.
7.30—Church service—CJVI; CBC Summer Stage—CBU.
8.00—Coachicing Conference—CBU.
8.30—Hawaii Calls—CJVI; Sunday Special—KIRO.
9.00—The Child Beyond—CJVI; Archbishop of Canterbury—CJOR; Weaver of Dreams—KOMO.
9.30—Salvation Army—CJVI.
10.15—Life and Literature—CBU.
10.30—Billy Graham—CJVI.

Sunday's Music

9.30 a.m.—Musical Interlude—CFAX.
10.00—Morning Concert—CJVI.
10.30—Sunday Chorale—CBU.
11.00—Favorite Hymns—CJVI; Church Service—CFAX.
12.00—Symphony for Strings — KXA; Sunday Music—KOMO.
12.35—Bonnie Scotland—CKDA.
1.00—Holiday Highway—CJVI; Italian Hour—KIRO; Concert Hall—KXA; Musical Rhapsodies—CJOR.
1.10—Sunday Spectacular—CFAX.
2.00—Sunday Spectacular—CFAX; World Music Festival—KIRO.
3.00—Seattle Leaders—KXA; Sunday Concert—CBU.
4.00—Reginald Stone—CFAX.
4.00—DA Bandwagon—CKDA.
5.30—Music Diary—CBU.
6.00—Music and Western Man—CBU.
7.00—Good Old Days—CJVI; Sunset Symphony—KXA.
8.05—House Party—CKDA; Chautauqua Symphony—KOMO.
8.45—Hour of St. Francis—KXA.
9.00—CBC Summer Festivals—CBU.
9.00—Kings Bandstand—KING;

Sunday's Sports

9.00 a.m.—CKDA.
11.00—Seafair Cup Races—KOMO.
12.30 p.m.—Sports—CKDA.
5.00—Baseball: Seattle Rainiers vs. Hawaii Islanders—KOMO.
6.00—Sports—CJVI.
6.10—CKDA.

Sunday's News

8.00 a.m.—CJVI, CFAX, CKNW, CKWX.
9.00—BBC News from London—CBU; CKDA.
12.00—CKNW.
12.20 p.m.—CFAX.
12.30—CJVI.
12.45—CJOR.
6.00—CJVI, CKDA, CKNW, CKWX.
8.00—KIRO.
7.00—CBC National News—CBU
10.00—CJVI, CKDA, CBU, CKNW, KIRO, KOMO
11.57—CBU.

Monday's Highlights

10.00 a.m.—Arthur Godfrey—KIRO; Six For One Quiz—CJVI.
10.15—Now I Ask You—CBU.
10.45—Kinderparten of the Air—CBU.
12.15 p.m.—Cecil Solly—KIRO.
12.30—B.C. Farm Broadcast—CBU; Roundtable—KIRO; Gil Henry—KOMO.
1.00—Tommy Tweed—CBU.
2.30—Trans-Canada Matinee—CBU.
4.00—Vancouver Theatre—CBU.
4.30—Tempo—CBU.
5.55—Show Business with Sinclair—CJVI.
6.30—Motor Magazine—CBU.
7.10—In Person—KIRO.
7.30—Concert Hour—CJVI; Goon Show—CBU.
7.55—All-Star Baseball—KOMO.
8.00—The Continentals—CBU.
8.30—Assignment—CJVI.
9.30—Stage Nine—CJVI.
10.15—Festival Report—CBU.

Monday's Music

9.05 a.m. — Time Out — CKDA; Symphony for Seattle—KXA.
9.15—Morning Concert—CBU.
9.30—Reg. Stone Organ Music—CFAX.
10.00—Morning Concert—CFAX.
10.30—Adventures in Music—CJVI.
11.00—Off the Record—CBU.
11.40—Bing Crosby and Rosemary Clooney—KIRO.
12.00—Melodies at Mid-Day—CFAX; Brian Brown Trio—CBU.
12.05 p.m.—Percy Faith—CJVI; Symphony—KXA.
1.00—Concert Hall—KXA.
2.00—Concert Hall—KXA; Pop Concert—CFAX; Lorraine Sings—CBU.
3.00—Beachcomber—CFAX; Sing Along—CJVI.
3.30—Eleanor Collins Sings—CBU.
3.45—Letters in the Sand—CBU.
4.00—Rolling Home—CJVI.
4.05—On the Go Show—CKDA.
5.10—Melody Ranch—CJOR
6.15—DA Bandwagon—CKDA.
7.00—Big Sound—KOMO.
8.00—Music in the Night—KOMO.
8.05—House Party—CKDA.
8.30—Musical Rhapsodies—CJOR.
9.00—The Composer Speaks—CBU.
9.30—Back to the Bible—CJOR.
10.00—Music 'Til Midnight—KING.
11.00—World of Music—CBU.

Monday's News

7.00 a.m.—KXA.
9.00—BBC News From London—CBU.
12.00 noon—CKDA, CKNW.
12.15 p.m.—CFAX, CBU.
12.30—CJVI, CJOR.
6.00—CJVI, CKDA, CKNW, CKWX.
7.00—CJVI and CBU (CBC National News).
9.00—CJOR.
10.00—CJVI, CKDA, CBU, CKNW, KIRO, KOMO.

Monday's Sports

5.10 p.m.—Sports Time—KIRO.
7.45—Baseball: Seattle Rainiers vs. Tacoma Giants—KOMO.
8.00—Sports Scores—CFAX.
10.15—Sports Digest—CJVI.
11.05—Who Beat Who—CJOR.
10.55—Sports—CKDA, KOMO.

CJVI (900) Victoria	CKDA (1230) Victoria	CFAX (1070) Victoria	CBU (690) Vancouver	CKNW (950) New Westminster
CKWX (1130) Vancouver	CJOR (600) Vancouver	KIRO (710) Seattle	KXA (770) Seattle	KOMO (1000) Seattle

67 STOVES AND FURNACES

SPECIAL
General Electric
BUILT-IN
OVEN & SURFACE
UNITS
Stainless Steel
or color
(with or without
glass doors)
From $228.00
(complete)
See them on display
in our showrooms
We Sell—We Install
We Service
C. J. McDOWELL
1000 Douglas
EV 3-4138

HARKNETT Appliances
FIRST OUR USED DEPT

71 FARM IMPLEMENTS

72 MACHINERY

73 TOOLS FOR RENT

74 GARDEN SUPPLIES
Fertilizer
Plowing, Rotovating and Cultivating
Top Soil, Rocks and Fill

79 SPORTING GOODS
MIDDLECOFF UP
$8.50 for
His Dozen Golf Balls
HUMBER'S
Warehouse

80 BOATS AND MARINE
Your Authorized Dealer for . . .
EASTERN
SEA SKIFFS
. . . Railway Marine
EV 6-3494 EV 6-3495

SAVE 20%
New 1961 Boat Clearance
7 Only Floor Models
While They Last
USED OUTBOARDS
USED BOATS
USED TRAILER
NEW TRAILERS
REDUCED TO CLEAR
ANGUS MARINE
2030 Douglas St. EV 6-7431

NAVIGATION
CHARTS
From 30c — $1.30
A complete stock of charts covering the west coast of Canada and U.S.A. is carried in stock. Any other charts can be obtained within 2 weeks.
SHIP CHANDLERS
(McQuades) Ltd.
1252 Wharf St. EV 3-1141

USED OUTBOARDS
One 1954 Evinrude 25 h.p. electric start.
Full price $185
10 Mercs 20-h.p. with controls
10 Evinrude 10-h.p.
Inquire for Evinrude Motors and Toro-tee Trailers on easy terms
Mullins Marine Sales Ltd
845 Yates Street, EV 2-1928

FOR SALE
D.O.T. APPROVED
ADULT
LIFE JACKETS
$2.95
CAPITAL IRON
& METALS LTD.
1383 STORE ST. EV 5-9158

D & L BOAT WORKS
6431 Pat Bay GR 4-2814

Boat Trailer Rentals
View St. Garage, EV 4-3243

GORGE BOATHOUSE
Storage ways, repairs. EV 3-7935

Island Marine Suppliers
1234 WHARF ST. EV 3-8836

26 FT. CABIN CRUISER—BARGAIN
Complete with Chris Craft engine, convertible top, etc., all in good condition. Speeds from trolling to 18 knots. Fully equipped, just hauled out, recondition and ready for the coming season's fishing and cruising. This craft cost double the asking price of $2,200 but all reasonable offers, cash and/or security will be considered. Phone GR 7-5600

TWO BOATS FOR SALE — TAKE your choice. Duty 11, located at Arbutus Marine, 23 ft. plywood inboard, powered by 6 cyl. gas engine, Kermath and marine head, priced at $1,350. Duty 30, located at Charm Marina, 20 ft. 6 in. mahogany plank clam disembarkment, powered with Mercury-Penta transmission, everything you would want on the boat, priced at $7,000. If interested please phone GR 7-6625.

SNAP FOR SOMEONE! 25.500. 21' Dorset fiberglass and Toe-Roe trailer. Twin 40-h.p. Evinrudes, electric starting, regulation lights, cabin interior 4. Motor mink, equipment head. Some extras. Not used, sickness has at RVYC. Cash or acceptable security. EV 5-3000

BARGAIN
20' outboard cruiser, PB, 3 bunks, head, with or without Mark 75 H Mercury electric, 2 years old. A1 condition. Cost $4,000. Open to offers. Smaller trade considered. Viewed at B.C. Yacht Brokers Ltd., 30 Bonaparte Rd.

VANCOUVER ISLAND PLATING
is the place to go for custom chrome finish for boat fittings. Also for restoring of household hardware, refrigerator racks, etc. 608 Kingston St. North from Motor Vehicle Branch.

11 FT 6 IN PLYWOOD BOAT COMPLETE with oars and cushions, nearly new, light, safe outrigger or dinghy. $60 or trade for small outboard. GR 7-2134

9 FT. FIBREGLASSED DINGHY, fitted with 2 h.p. Briggs Stratton inboard motor, Reasonable. 3750 Wardell Place.

12 FT. RUNABOUT BOAT, STEERING wheel at fittings on boat. For sale, $100. $150 Phone phone EV 4-2148 or 3042 Donald St.

12 FT. "BLITZEN" RUNABOUT, Evinrude 15 Electric. Controls day tank and hardware. Speeds. Will to 25 mph. $400. EV 2-6704.

12½ FT. RUN-A-BOUT WINDshield and side panels. 1959 Johnson help with steering and controls. Day. EV 5-3822 evening. EV 4-6.

17' CLINKER-BUILT WITH 3-H.P. Viking outboard. Will throw in pram and 3 jacket-type preservers. $175. EV 3-6829

CLEARANCE SALE
Boats, Motors, Trailers. We meet all prices.
Bowen Boat Market GR 7-3344

17' CLINKER BOAT WITH Wisconsin engine. Like new. Offers. Oliver Harbor Marine, Sidney.

17 KAYAK IN EXCELLENT CONdition. $125. GR 4-1319 before supper or after 5 p.m.

16-FT. CRUISER, SLEEPS 2. 10-h.p. Johnson motor. $425 Wilson. EV 3-6729

16-FT. RUN-ABOUT, 3 MOTORS, trailer, etc. Excellent condition. Offers. GR 4-4884

14 FT. RUNABOUT, 10-HP JOHNSON, star start. Good condition. $375. EV 6-1724.

CUSTOM MARINE FITTINGS
Service Up-board. GR 8-2073 85-Way Foundry, 1204 Island Highway.

20' CRUISER, HEAD GALLEY, bunk, "Hadwing" engine. All equipment. $1,500. EV 6-4748.

WANTED SMALL BOAT, MOTOR and trailer. Have $200-$300 cash, plus 48 Chev. EV 4-6471.

22-FT. CABIN CRUISER, 2 EVINRUDE outboards, fully equipped. Or other usual property trade. EV 2-8791.

S. H. SEW AT RENTALS
OAK MARINE
140 Shoreline EV 3-8812

12-FT. BOAT, 7½-H.P. EVINRUDE. Phone EV 5-3000

16ft. 40 PLUS GRAYCRAFT, SEVEREL good. $1,250. EV 5-3000

"MAXFIELD" TRAILERS, BOAT Utility. Allied Welding, 400 Dupont.

20-HP EVINRUDE AND TANK, power control, $225. GR 5-2018.

TILTING BOAT TRAILERS, 900 Alta. 814 Dundas. EV 3-6233.

WALKER MARINE
1861 Pentlam Road GR 7-4121

20' TRULLER, READY TO GO. EV 5-4002.

DOE EQUIPMENT LTD
EV 4-4301

CADDY COVE MARINA LTD.
Resorts, Bay GR 5-2073 Sidney, B.C.

16' CHRISCRAFT WITH 10 HP OUTboard and trailer. $800. GR 7-3000.

17' PLYWOOD BOAT, 7½-H.P. OUTboard. Phone GR 5-3000

WEST BAY MARINE
637 Head Street EV 5-4032

BOAT TO THE VIEW BOAT TO: clean at $8.50. GR 4-1316.

7½-HP SCOTT. $40. EV 3-4606.

Let Us Sell Your Boat!
Remove yourself of the worry and expense of advertising and showing boats and work from paper brokers. Let us sell or share it. We have the facilities to sell your boat quickly. Why not show at home?
THIS WEEK'S SPECIALS
20' Chris Craft — motor 4, 20' Sports model, 200 h.p. Chris Craft
Chrysler engine $1,195
VAN ISLE MARINA
8 Discovery GR 5-1128 Sidney

BEAUTIFUL
20' CHRIS-CRAFT CRUISER
Equipment value $10,000. Must be sold. All offers over $4,000 considered. Price reduced. Financing if required. Demonstration arranged.
VAN ISLE MARINA GR 5-1128

AUTHORIZED DEALER
MERCURY OUTBOARDS
UNIFLITE BOATS
MERCURY MARINE
880 Discovery EV 5-4022

COMPLETE MARINE REPAIRS
Philbrook's Boat Works
Next to Van Isle Marina
2284 Harbour Rd. Sidney GR 5-8220

WATER SKIS
$15.95
The quality skis you see this season for adults and children. Adjustable foot bindings, water oil guaranteed.
G. L. Pedan Ltd.
302 Johnson St. EV 5-8431

CHRYSLER V8 MARINE, 35-000 alternator, Bendix, new $1,275. Canoe trailer, 1 H. and reverse, $50 to 1. Inquire 1000 Baxter (parking for lot for Briggs & Stratton, new, 10A charger for outboard or sides, $25. 22-ft. boat, as is, or in any stage of construction. Compressor, No. 30 Deutsche gas engine and tank, 1000-825 Hood St.

19-FT. SPENCERCRAFT CABIN cruiser, complete with head, propane stove, sink, super bunk with foam, red leather upholstery, Dynaflow with Borg-Warner overdrive and cover. Ready to go. Very reasonable. This is a bargain with or without aluminum boathouse. GR 7-1000

HERE'S A REAL BUY ON SOME long-length Dr plywood sheet for exterior boats that could cover, but selling at reduced prices to clear. Also for sheeting of sides. BUILDERS SASH & DOOR LTD. 810 Gorge Rd. EV 5-8171

17 ft. CLASCRAFT RUNABOUT, Shield steering, speedometer, 20 Evinrude 35 with controls. Mastercraft trailer, $750. With and without. EV 5-4024

16-FT. OUTBOARD CABIN BOAT, mahogany plank, Plexiglass hatch, windshield, steering and remote controls. All only 2 months old. What offers? GR 5-8000

MUST BE SOLD—20' OUTBOARD cruiser, hull, Evinrude, cushions, bunks, galley, etc. Ready to go. Terms. Special sale price $1,750. GR 5-2000.

13 FT. SEA KNIGHT FIBERGLAS hull, red mahogany cabin, 35 h.p. 20 Gale Mercury, trailer. Good condition. Complete $1,250. To view or trial run. Phone EV 5-2207.

20' 6" BRANTHAVER CABIN cruiser, fully equipped 30 h.p. Johnson electric and Mastercraft trailer. Two years old, as new. $2,750. Phone GR 9-9214

NEW 16-FT. CLINKER BUILT cruiser, white basin for stability, with new plastic finish. Aluminum and fiberglass cabin. A dependable 20 year boat. EV 5-4877.

FOR SALE, NEW 11 FT. SKYWICKED rowboat. Suitable for small outboard, oars are included. The surprise price of $95. Phone EV 4-1073 or call 708 Robbins Crescent.

20-FT. FIBERGLAS CRUISER. 3 berths, toilet, sink, fresh water tank, wing gas tanks, 40-hp outboard motor. A gift for $2,600. GR 4-1416

LIGHTWEIGHT CARTOP FLY-ing Wheeler, 9 feet, professionally built, in new condition, with oars. $75. EV 3-2932 weekdays.

15-FT. BOAT, FRESHLY PAINTED inside and out. Supro marine. Wisconsin inboard, and overhauled $350. From noon Monday EV 2-8036.

8 FT. CARTOP BOAT AS NEW. Copper fastened. $60 with trailer.

20-FT. TROLLER, CRUISER TYPE, Gorge town A-1 image. Ready to go. $1,300. EV 2-8884.

20' PLYWOOD BOAT, FIBERGLAS seams, 3 h.p. Viking outboard. Ph. EV 2-8000

12-FT. SAILING CATAMARAN easily transported, good condition, 3 years old, $400. EV 3-6000.

12-FT. PLYWOOD BOAT, FIBERglass bottom, 5½-h.p. outboard. Ph. EV 4-9733

SACRIFICE, 1959 40-HP SCOTT — Good condition. $200 or trade for smaller outboard. 602 Davida Place.

16' FT. BOAT 5 H.P. MOTOR. Would deliver, or trade for larger boat. EV 3-6007

CARTOP DUCK BOAT, FAMOUS Barnegat Bay model. $65 full price. GR 9-6113.

LODE CATAMARAN, TRAILER and 7½-h.p. Lightning outboard. All for $1250. GR 4-1321.

20 GALE, 35-H.P., AS NEW, $300. Also runabout, windshield, rudders. $150. 2230 Vallar.

KNIGHT SAILING DINGHY KITS only $97.50. Fun to build and sail. Free literature. Phone EV 5-8000.

16' PLYWOOD CARTOP WITH oars first-class condition. Fitted for outboard. $60. EV 5-3971

16' RUNABOUT KIT, WORTH $350 $100 or nearest offer. EV 3-6007.

16-FT. FIBERGLAS CARTOP, PH. EV 5-8000

13 FT. PLYWOOD BOAT, $40. EV 4-2000

12-FT. FIBREGLASS BOAT AND Viking trailer. Best offer. EV 5-8107

17' CABIN CRUISER FOR $40 OR trade for what have you. GR 4-1316.

81 TIMBER
TIMBER AND FOREST LAND Timber cruises, 2 years, P. J. Ritchie, R.P.F., 820 Fort Street. EV 3-3446, EV 3-9000.

WANTED — FIR OR BALSAM standing or felled timber. Perry Bros. GR 8-4327 or GR 8-2030.

82 MISCELLANEOUS FOR SALE
TILE-
VINYL ASBESTOS
14½c EA.
Quarry and Colors Limited
CONTINENTAL
HOME SUPPLY
3002 Government St.
(Ex Victoria Bathroom)
Open 9 a.m. to 9 p.m.

HARVEY'S FINE MEATS LTD.
2700 Quadra Street
EV 4-2131
Home-cured side and butt hams cured and smoked on the premises. Our own ready-to-serve hams. We select only the most tender hams and smoke them ourselves ensuring an aromatic perfection of sweet, juicy succulency. Special this week, lb. lb. Side bacon, 79c lb. Back bacon lb. 69c. For dryer smoke, Canada choice (Red Brand) half quarters of beef, cut, wrapped and sharp frozen, lb. lb.

CROSLEY APARTMENT SIZE frig. Like new. EV 3-4704. EV 5-8000 evenings.

ASPHALT ALUMINUM PAINT improves the appearance and preserves the life of your Duroid roof. Cost only $20 for 5-year guarantee. Only limited supply available at bargain price. $4.50 per gallon. EV 5-1300 after 6 p.m.

REBUILT PORTABLE TYPEwriters $25-$35. Rebuilt Standards $50-$60. Your portable typewriter exchanged for different, with new ribbon, $7.50. Hurt Business Machines, 733 View. EV 3-5822.

MAKE YOUR WORK EASIER! Mowers Sharpened and Adjusted Hand Mowers $3—Power Mowers $7 New hand lined Lawn Mowers
PRICE'S KEY SHOP
507 Fort St.

20-MM. 20-EXP. EXTACHROME on Ektachrome film, $2.00 including processing and mounting. Victoria Photo Finish, 903 Fort St. EV 5-9024.

82 MISCELLANEOUS FOR SALE

SUMMER CLEARANCE
AND
PRE SCHOOL
SALE
Starts Tues., Aug. 15
Here's An Extra Special That You Can't Afford To Miss
MEN'S SUITS
All wool, and fringe for shirt-regulars, and longs, an outstanding choice of colours and patterns
$38.10
FOR FURTHER DETAILS WATCH FOR OUR DISPLAY AD COMING SOON
LES PALMER
716 View EV 3-2928

"PURITRON THE AIR"
Electronically—With
Patented "Puritron" Action
—SMOKEY ODOR-CHARGED AIR IS FILTERED, FRESHENED, CLEARED IN MINUTES
Just plug in portable Puritron—fitted a switch—and "Puritron the Air" in minutes replaced "Fusted" or fine tuy fitters air—but works to clean air electrostatically. Removes smoke, odors, musty dusts are removed as Puritron circulates & cleans enough of cleaner, fresher air! Portable Puritron needs no installation, easy to use, simple—no bigger than a table radio, plug Puritron into any Decorator air outlet. Unconditionally guaranteed.
McGILL & ORME
SURGICAL SUPPLIES
1012 BROAD ST.
EV 4-8428

SPECIAL ! ! !
ONE ONLY
1961 ZENITH
15 CU. FT. FREEZER
Very slight damage
Reg. $249.95
NOW ONLY
$199.95
MARSHALL-WELLS
724 Fort EV 4-1021
Evenings EV 4-5771

C. J. McDOWELL
Victoria's Dish Washer Centre
See the portable and under counter dishwashers.
Popular makes such as General Electric, Hotpoint, Kitchen Aid.
DOES THE DISHES TWICE
Yours for the Asking
1000 Douglas EV 3-4138

PRESCRIPTIONS FOR OLD AGE PENSIONERS A SPECIALTY
SAVE TIME! PAY
Light and Phone Bills
TWO LOCATIONS
McCall Davey Drug Store
1400 Douglas EV 3-5933, EV 3-5813
Shelbourne Drug Store
Hillside and Shelbourne EV 4-4131

FREE PARKING
WHILE SHOPPING WITH US FOR THE BEST IN NEW AND USED APPLIANCES. JUST DRIVE IN TO THE
View St. Parking Lot
Right at Our Back Door
KENT'S LTD.
743 Fort St. EV 3-7194

HERE'S REAL VALUE
Kelvinator 17 Cu. Ft.
Chest Freezers
300-LB. CAPACITY
Only $278.88
C. Tayler Home Appliances
707 JOHNSON ST. EV 3-5311

MARKET
YOUR WAY TO
VALUES
I.G.A. Pineapple, Crushed, Tidbits, Tropic Juice, 46-oz. tin, 4 for 89c. Bisquick, 20-lb. bag, $1.49. Peek Frean Digestive Biscuits, 2-lb. 69c. IGA Ice Cream, ½ gal. for 69c. IGA Instant Powdered Milk, 9-lb. box, $1.39. Nabisco Shredded Wheat, 2 pkgs. 35c. Orange Juice, 48-oz. tin, 3 for 89c. IGA Peanut Butter, 16-oz. jar, 49c. IGA Orange Marmalade, 24-oz. jar, 29c. Lushus Jelly Powders, 6 for 49c. IGA Chicken Noodle Soup, 10½-oz. tin, 2 for 29c. IGA Lite Lunch Coffee, 1-lb. tin, 79c. Sunlight, 7 Bonus Chips or Bars, Regular Size 10. Round Steak, 69c lb. Fresh Boneless Chickens, 39c lb. Sunlight Chickens, 39c lb. Sunlight Chickens, 39c lb. Sunlight

Winning Contract

By HOWARD SCHENKEN and RICHARD L. FREY

Bridge Quiz:

The greater burden in partnership bidding often falls on the responder. He must frequently not only judge the proper level for the final contract, but must also see that the correct denomination is properly explored.

Your partner has opened with one diamond and the next player passes. What do you respond with each of the following hands?

a.	d.
♠ A J 7 5	♠ A J 7 5
♡ Q 10 4 2	♡ Q 10 4
◇ 6 5	◇ A 6 5
♣ 10 9 3	♣ K 3 2
b.	**e.**
♠ A J 7 5 4	♠ A J 7 5
♡ Q 10 7 4 2	♡ 4
◇ 5	◇ Q 10 6 5 4
♣ K	♣ 10 9 3
c.	**f.**
♠ A J 7 5	♠ A J 7
♡ Q 10 4	♡ 10 4
◇ 5	◇ Q 10 6 5
♣ K J 9 3 2	♣ K J 9 3

Answers to Bridge Quiz:

a. One heart. This gives you your best chance to find a fit in a major suit. Since you can't afford to make two bids yourself, your best bet is to let partner show the other major if he can. If partner has four hearts, he can offer you a raise. With four spades, he can bid spades at the one-level.

b. One spade. With five-card suits, where you can afford to bid twice, the procedure is reversed and the higher-ranking suit bid first. If necessary, you will bid (and possibly rebid) your hearts later.

c. Two clubs. There is no need to respond unnaturally simply to investigate a major suit contract. This hand is wirth two bids, and by bidding clubs and then spades, you will give a good picture of your hand. The spade fit may be found on the next round.

d. One spade. Although this hand has the strength and shape for a response of two no-trump, there is no hurry. Partner may have four spades and a relatively balanced hand and still raise to three no-trump when the hand belongs in spades. You will correct your description by bidding no-trump on the next round.

e. One spade. Since game is more likely in a major suit, even with a weaker fit than in a minor, you should suggest spades before raising diamonds.

f. Two clubs. This hand is not the right strength for a diamond raise, hence a temporizing call of two clubs is in order. Bidding clubs may enable partner to bid no-trump for which your hand is well suited, although you yourself cannot suggest that contract.

(Released by Associated Newspapers)

83 MISCELLANEOUS WANTED

WANTED — USED FURNITURE. Holland Bros. & Co. EV 3-0913.

WE BUY THOSE ODDS AND ends. 1323 Esquimalt Rd. EV 4-5357.

FISHING ROD AND TACKLE FOR casting. EV 5-3270.

WANTED — SKIL SAW. PHONE EV 3-6623 after 5 p.m.

JOLLY JUMPER, LARGE SIZE crib. EV 4-6566.

WANTED—PORTABLE TAPE RECORDER. Phone evenings EV 3-2829.

LARGE MAHOGANY DINING TABLE. Phone EV 3-2767.

WANTED, TRUNK, 9 CU. FT. EV 4-3050.

WANTED — 8-MM VIEWER AND titler; also tripod. GR 3-4657.

WANTED—HIGH-BACK ROCKER. EV 3-2685, evenings.

COPPER PRESERVING PAN. GR 7-1675.

WANTED—OSTERIZER. GR 9-1844.

84 SWAPS

1960 DREAM BOAT, 14 FT., 30-H.P. Johnson, windshield, steering, trailer. Perfect for Volkswagen or other good small car. Evenings and weekend. GR 3-6870.

1949 CHEV 3-TON FLAT DECK. Running order. Good rubber. Offers or trade for what have you. EV 5-1609.

SWAP NEW WELL-BUILT 13' 46" beam ply runabout for Seagull motor and cash or what have you. EV 4-1965.

8-H.P. GIBSON TRACTOR WITH hyd hoist, bucket, plow, and grader for 18' clinker type inboard boat. Value $450. GR 8-2344.

12-GAUGE SHOTGUN, VALUE $85. Sell or trade for 12-gauge reloading outfit. GR 7-2415.

WILL SWAP FAST 18-FT. AUXILiary sloop and 49 Austin, good condition, for late model car. EV 5-4629.

SWAP A NEW ROOF ON YOUR home for what have you? Or no down payment. GR 8-3630.

14-FT. PLYWOOD BOAT, 3-HP Evinrude, for 1960 Morris Minor. EV 4-1301.

SWAP POWER JIG SAW AND wood lathe for power tools or what? 2252 Wicklow Street.

VERY GOOD PAINT SPRAY COMplete. Sell or swap for boat. Phone GR 8-4327.

PLUMBING WORK FOR WHAT have you. GR 9-2985.

85 ANTIQUES

GENUINE ANTIQUES BEING ACCEPTED FOR SUMMER AUCTION. OVER 60 YEARS BUYING—SELLING ANTIQUES IN B.C. MAYNARDS, 731-3 JOHNSON. EV 4-5921.

90 PETS

BOARDING
DOGS AND CATS

Michael Williams Boarding and Training Kennels. Bathing and clipping. Registered puppies for sale. GR 5-1067.

"A Home in the Country"—TRUSANNA BOARDING KENNELS. Best of food and care for your dog and cat, reasonable rates. Free pick up and delivery. 5889 West Saanich. GR 4-2038.

DEB-ON-AIR POODLE PARLOUR, near airport and ferries, boarding all breeds. Pickup and delivery. Poodle puppies for sale. GR 4-2209.

HARVEY'S PET FOOD. ALL meat. 2 lbs. for 35c. Harvey's Fine Meats, Ltd., 2709 Quadra at Hillside. EV 3-2081. EV 3-3955.

LOOK! ESKIMO PUPPIES, ONLY A few left. Come and see them at Eskimo Abbott's Trading Post. Phone GR 4-1381.

BABY BUDGIES. TALKING strain. Domestic Sales. 29 Burnside W. EV 5-3512.

JOYLAND BOARDING KENNELS, off Pat Bay Hwy, individual kennels with runs, exercise field. GR 4-2301.

SAMOYED PUPPIES. Perfect child's companion. Good natured and beautiful. GR 9-1149.

BUDGIES, BREEDING STOCK, only $1.50 each. Also breeding cages, nest boxes, etc. EV 2-2848.

BRITTANY SPANIEL PUPS, WILL hunt this season. 3794 Duke Road. GR 6-2990.

BORDER COLLIE AND ENGLISH setter cross pups. GR 6-2638.

2 SIAMESE KITTENS, MALE, REGistered stock. GR 9-1307.

REGISTERED BASSET HOUND puppies. GR 9-1346.

CAIRN TERRIERS. PUPPIES, studs. Melita Kennels. GR 9-2698.

SPRINGER SPANIEL PUPS, REGistered. GR 9-2873.

CHIHUAHUA TERRIER CROSS puppies. EV 3-6709.

LAB-CROSSED PUPPIES, $2 AND $3. GR 9-4006.

BABY PUPS, PART TERRIER, $5 each. 1236 Burnside W. GR 9-5539.

REGISTERED BLACK COCKER pups. GR 9-3362 evenings.

REGISTERED DACHSHUND PUPpies. GR 7-3758.

REGISTERED COLLIE PUPPIES. Terms. EV 2-4164.

SIAMESE KITTENS FOR SALE. GR 4-1809.

WANTED—GOOD HOME FOR BORder collie, spayed female. EV 6-2661.

TEN RABBITS, $6.50. 1260 Hastings Street.

REG. GERMAN SHEPHERD, Male. GR 9-3494.

FOR SALE — CROSS SPRINGER spaniel-collie pups. GR 4-2019.

BLACK NEUTERED CAT TO GOOD home. CPL. EV 2-0455. EV 4-9602.

SAVE MONEY . . . GET BETTER RESULTS . . . ASK FOR OUR SPECIAL SIX-TIME RATE FOR YOUR NEXT CLASSIFIED AD.

91 CHICKS, POULTRY, HATCHING EGGS AND SUPPLIES

DAY-OLD AND WEEK-OLD DUCKlings.
SIDNEY DUCK FARM
8465 Pat Bay Highway GR 5-1412

KHAKI CAMPBELL DUCK AND mallard drake. Silkie bantams. Mondaine Farms. 4534 Beaver Road, Royal Oak.

200, MORE OR LESS, KING pigeons, lovely bunch. $100 cash or $200 in trade. GR 4-1361.

TOP-RATE PAY FOR LIVE POULtry. Victoria Poultry. EV 3-0902.

PULLETS, WELL STARTED Pullets. 8690 Old West. GR 4-1843.

REDS OR CROSSES. APRIL hatch. $1.50. Pethick. GR 9-6007.

BANTAMS AND PEN OF RED PULlets. GR 9-1308.

92 LIVESTOCK, SUPPLIES

QUICK CASH FOR LIVESTOCK, poultry, hogs, rabbits, any goods. Farmers' Auction, every Saturday, 1.30 p.m. 4251 Blenkinsop.

CHIEF RAWHIDE PERMANENT registered Appaloosa pony standing at stud. Adams' Pony Ranch, ph. GR 9-1561.

YOUNG PALOMINO STALLION, well mannered. Good trail and gymkhana horse (won 9 ribbons in first 3 shows). EV 3-4557.

SUFFOLK AND BLACK RAMS, lambs, and Suffolk cross ewes; Jersey-Holstein cow; Highland cross heifers. GR 8-3826.

HAVE HORSE, WILL RIDE. Colwood Trail Riders' 12th annual gymkhana, Aug. 20, 1961, 1 p.m., at Albert Head.

APPALOOSA GELDING, 4½ YEARS old, 17½ hands, nice disposition, wonderful ride. GR 5-3348.

HORSE OWNERS, GET THE BEST of care at a reasonable rate. Deerleap Boarding Club. GR 8-2834.

FRESH HOLSTEIN (FIRST CALF), registered. P. Thomas, 6933 Oldfield Road.

YORKSHIRE WEANER PIGS, SIX weeks old. GR 8-1632.

WEANER PIGS FOR SALE. PHONE GR 9-3687.

HIDES, COWS, VEAL. LIVESTOCK of all kinds bought. GR 9-1607.

MINK FARMER NEEDS HORSES and cows. Ph. anytime. GR 9-3093.

HAVE BULL, WILL TRAVEL. Hereford. EV 3-3432. 9-6, GR 8-1632.

FOR SALE OR TRADE — 20 OR more Suffolk ewes. GR 8-1555.

REGISTERED BLACK ANGUS bull for hire. GR 8-3543.

HEIFER, FRESHENED IN APRIL. Priced for quick sale. GR 9-2938.

CULLED POTATOES, 2598 TELEgraph Bay Road. GR 4-1583.

FALL WHEAT, OATS AND VETCH. John Lony, GR 4-2288.

HEREFORD COWS AND CALVES. Phone GR 5-2288.

5 HEREFORD COWS, $150 EACH. GR 9-1361.

WHEAT, OATS, VETCH AND straw. GR 4-1473.

99 NEW CAR DIRECTORY

RAMBLER, HILLMAN, SUNBEAM, Humber, Rover, Metropolitan. Jameson Motors, Ltd., 740 Broughton Street. EV 4-1161.

100 CARS FOR SALE

A A A AND A A A
A A A A A A

CASH FOR YOUR CAR!
We need 1952-1958 Chevs, Fords, Pontiacs. Also small cars. Must be clean.

DON'T DELAY. SEE US TODAY.

WEEKEND SPECIALS

55 DODGE Tudor. Ideal for the young family $695

55 VAUXHALL Velox Sedan $895

50 HILLMAN Sedan. Good Value $275

50 AUSTIN S/Wagon $275

60 RENAULT Sedan, 10,000 miles $1445

Many more to choose from

A & A CARMART
2644 Quadra St.
Opp. Safeway
CLARE ABBOTT
ALEX ANDERSON

1955 PLYMOUTH SAVOY SEDAN in very nice condition. $975. Phone EV 5-4192.

'52 CHEVROLET. $300 OR BEST offer. GR 5-2023 after 3 p.m.

ATLAS USED CARS
423 Cook Buy 'n' Sell EV 3-8514

1956 CHEV. DELRAY. MAY BE financed or accept trade. GR 9-3767.

SELLING SMALL SECOND CAR—Payments. GR 9-3366.

'55 AUSTIN, GOOD ALL WAYS. Payments arranged. EV 5-0510.

1951 AUSTIN SEDAN, $225. DEIGHTON'S Service Station.

'57 ZODIAC SEDAN, ONLY 17,000 miles. Call George, GR 7-5333.

'48 MERCURY 1/2 TON, GOOD CONDITION, $150. EV 2-3474 after 7 p.m.

100 CARS FOR SALE

PACIFIC CHRYSLER
For the BIG USED CAR ACTION SALE

HOLIDAY SALE USED CARS

10% DOWN 10%

59 PLYMOUTH Sedan, heater, seat covers, top shape. Special this weekend only $1695

59 PONTIAC Parisienne 2-Door Sports Coupe, automatic, power steering, brakes, radio, white-walls, 2-tone $2895

59 FORD 2-Door Sedan, radio, 2-tone paint, 6-cyl. economy. Priced to go $1895

59 SIMCA Sedan, heater. In top condition. Priced to go at $1395

59 STUDEBAKER Lark Sed., V8 power, standard shift. In excellent condition $1795

59 DODGE Sedan, heater, seat covers. In top shape $1995

56 PLYMOUTH Sedan, heater, 2-tone. Special now $895

57 ZODIAC Sedan, 6-cyl., leather interior. Good value every way $1495

57 METEOR Sedan, heater and radio. Weekend Special $1295

VALIANT
The True Compact, Completely equipped, from $2545

57 DODGE Sedan, heater, 2-tone. Good all-round car. Weekend Special $1295

57 PLYMOUTH Sedan, heater, 2-tone. Nothing wrong with this one! Weekend Special ..$1295

57 CHEV Stn. Wgn., V8, automatic, radio 2-tone $1795

55 DODGE Suburban, radio, heater, 4-door. Ready to go at $1195

55 MORRIS Minor Station Wagon. Tops for campers. Weekend Special $895

55 CHRYSLER Hardtop, automatic, power steering, power brakes, radio, 2-tone. Real value here! $1595

55 ANGLIA, heater, new paint. Very good. Weekend Special $695

53 AUSTIN, heater, leather upholstery. Weekend Special $395

55 BUICK 2-Door Hardtop, automatic, radio, 2-tone, whitewalls $1395

1-YEAR OR 12,000-MILE WARRANTY IN WRITING

FOR THE BEST DEAL BETTER HURRY

PACIFIC CHRYSLER PRODUCTS
YATES AT COOK
EV 6-2411
THE ONLY PLACE TO DEAL

E E E E E E E E E E
SEE
EMPRESS
MOTORS
DISPLAY
AD
THIS ISSUE!
E E E E E E E E E E

OLSON MOTORS LTD.
Your Downtown House of Ford Watch For
OLSON MOTORS DISPLAY AD.
EV 4-1144 1036 Yates

CAMPING SPECIAL

54 STUDEBAKER REGAL STATION WAGON, WITH OD, RADIO, TINTED GLASS, HILLHOLDER. ONLY 35,000 miles $995

PHILP MOTORS
Quadra at Pembroke
EV 6-4741

59 METEOR RIDEAU SEDAN, 6-cylinder, standard transmission, radio, $1,995, trade, terms. Granite Motors. EV 6-4114.

56 CHEV COUPE, PRICED TO SELL only $1,045. $369 down, $49 per month, trade, terms. Granite Motors. EV 6-4114.

54 FORD CUSTOM SEDAN, $149 down, $35 per month. Price $845, trade, terms. Granite Motors. Phone EV 6-4114.

1947 DODGE SEDAN, GOOD RUNning order. Tires good. Turn signals. $150. 611 Beaver Lake Rd., Royal Oak. GR 9-2961.

$695—1955 PLYMOUTH SAVOY SEDAN. IMMACULATE. OFFERS OR TRADE. EV 6-3001.

1952 CHEVROLET SEDAN. ONE-owner car, brand new tires and very good condition. $495. Must be sold. EV 5-3921.

1961 COMET 2-DOOR
De luxe model, 3,000 miles. Reduced price. Terms. GR 7-2104.

1956 BUICK "SPECIAL" HARDtop, power equipped, 1 owner, $1,395. Terms. Trade. GR 7-2102.

'59 MERCEDES BENZ 190SL, BOTH tops. Radio. Excellent condition. Chemainus. CH 4-5590.

1957 DODGE, LOW MILEAGE. 2225 Chambers.

100 CARS FOR SALE

TRAVEL TIME
Means
TRADING TIME

Wide Selection of Finest Cars in the Area

60 ZODIAC, standard trans., low mileage, custom radio, turn signals, etc. $2395

60 AUSTIN 850, heater, defroster, turn signals, one owner $1295

59 RAMBLER, Custom Cross Country. Automatic, 2-tone, in showroom condition $2795

59 VOLKSWAGEN, gleaming black, de luxe model, reconditioned throughout $1495

58 AUSTIN A55, 4-Door Sedan, mist green, matching leather upholstery. An ideal first or second car $1395

58 FORD 4-Door Sedan, automatic, heater defroster, turn signals. Immaculate inside and out $1695

56 AUSTIN A90, 4-Door Sedan. Economy in 6-cylinders . . . unmatched performance $1095

56 CHRYSLER Windsor, automatic, power brakes, power steering, custom radio, tri-tone paint. Mechanically perfect $1395

Many More Makes and Models to Choose From

PLIMLEY
ON YATES
EV 2-9121

M M M M M M M M
MORRISON'S
BONUS
BENEFITS
! ! ! ! ! ! ! !
Best Selection of PREMIUM Case-History CARS
LOWEST PRICES
! ! ! ! !
10% DOWN
TOP RETAIL FOR YOUR TRADE
! ! ! ! !
No Payments 'Til October
! ! ! ! !
FREE EXCHANGE
FREE 6-Mon. Lubes
FREE LIFE INSURANCE On All Time Sales
! ! ! ! !
REMEMBER ALL MORRISON'S Premium Cars have been put through our own exclusive SAFETY LANE
ISLAND'S LARGEST DEALER
MORRISON CHEVROLET-OLDSMOBILE LTD.
940 Yates EV 3-1108
M M M M M M M M

SAVE HUNDREDS
$ $ $ $ $
1961 VOLVO SEDAN
Fully equipped. Save over $500 on the new price and many more dollars on operating costs.
Crest priced at $2695
CREST MOTORS LTD.
960 Yates St. EV 2-2941

1961 GMC PICKUP AND COACH; used, 1961 Pontiac Tempest; 1960 Triumph Station Wagon, 1959 Ford Wagon, 1958 Riley Sedan, 1957 Zodiac, 1957 Metropolitan, 1956 Meteor, auto; 1955 Meteor Sedan, 1954 Studs, OD; 1951 Mercury Sedan, 1950 Olds 6, 1951 Vanguard, 8½ and 10 ft Pierson coaches. See Les Blew at British Motors, 2843 Douglas St.

PRIVATE SALE
'59 Oldsmobile Convertible. Power steering, brakes, windows (tinted glass), new tires. For appointment to view EV 5-8180 after 6.

1959 AUSTIN HEALEY 3000. 14,000 miles. R and H. Overdrive. Excellent condition. Consider trade. F. B. Beatty, 28 Kennedy, Nanaimo. SK 5-1743 or SK 4-5532.

56 CHEVROLET BEL AIR HARDtop with tubeless whitewall tires. Automatic transmission, V8, radio, heater, signals, etc. In excellent condition. EV 5-3908.

1951 PLYMOUTH CONVERTIBLE, automatic trip, aerial and radio. Body in very good shape. Needs motor work. New top, 2 new tires. Best offer. GR 7-3943.

1956 PONTIAC LAURENTIAN. Automatic, power steering, radio, 4-door sedan, 11,000 miles. $2,300. 3981 Cedar Hill Rd. GR 5-6623.

'59 ANGLIA AND '57 THAMES Trent, panel—with '61 plates, in good condition. Phone GR 9-2363 after 5 p.m.

1958 CHEV HARDTOP, RADIO AND heater, new motor, white walls, lowered, perfect condition. EV 4-9816.

1952 VANGUARD SEDAN. CLEAN, reliable transportation, $195. Phone EV 5-6763.

55 PONTIAC. TUTONE, RADIO AND heater; good tires; clean. Will finance. $1,095. EV 5-3862.

1954 VOLKSWAGEN DE LUXE. Offers. EV 4-6333.

1952 OLDS "98" 2-DOOR HARDTOP. $430. Phone GR 5-2906.

'61 CHEV, AS NEW, $2,495. PHONE EV 2-3391.

100 CARS FOR SALE

$ $ $ $ $ $ $ $ $ $ $ $ $
GUARANTEED!!
42 MILES PER GALLON CITY DRIVING With A 1961
RENAULT DAUPHINE
Only $179 DOWN $55.50 PER MTH. (No Payments Till Sept. 15th)
CASH BONUS
If the equity in your present car exceeds $179 Ensign Motors will refund the balance in cash.
TRADES
60 CHEVROLET Impala Convertible, automatic V-8, custom radio, low mileage $3495
59 METEOR. De Luxe model, custom radio $1995
59 DODGE Regent, one-owner car, custom radio $1895
57 DODGE Regent, tutone, whitewalls, automatic $1295
54 STUDEBAKER, 6-cyl., overdrive $795
60 AUSTIN 850, low mileage $1195
59 KARMANN GHIA coupe. Very clean, custom radio $1995
58 VOLKSWAGEN, Sun roof, one owner, radio, leather seats $1095
NO DOWN PAYMENT
(On Approved Credit)
'47 OLDSMOBILE Full Price $95 $10 PER MTH.
49 MERCURY COUPE Full Price $95 $10 PER MTH.
50 METEOR Full Price $195 $15 PER MTH.
51 METEOR Full Price $295 $20 PER MTH.
50 PONTIAC Reconditioned motor Full Price $375 $24 PER MTH.
51 CHEVROLET Hardtop Convertible Full Price $595 $26 PER MTH.
PAYMENTS INCLUDE TAX AND REGISTRATION
50 HILLMAN Full Price $95 $10 PER MTH.
50 AUSTIN A40 Full Price $195 $15 PER MTH.
51 VANGUARD Full Price $150 $12 PER MTH.
51 AUSTIN A40 Full Price $295 $20 PER MTH.
51 ROVER 75 Full Price $695 $28 PER MTH.
ENSIGN MOTORS
Renault Borgward
2017 Quadra EV 5-9761
Opp. Curling Rink
$ $ $ $ $ $ $ $ $ $ $ $ $

SPEEDWAY MOTORS
Volkswagen Dealer

60 PORSCHE 1600 Coupe. One-owner, immaculate. Special Price $3495

53 PLYMOUTH Suburban $395

60 FORD 4-Door Sedan, 1 owner, low mileage $2395

57 MORGAN, plus 4, low mileage, never raced $1595

55 METEOR Sedan, $995

54 HILLMAN Hardtop $595

57 ZEPHYR $1295

55 HILLMAN Sedan, $695

54 PONTIAC Sedan, $695

54 CHEV 2-Door $795

TEN CARS UNDER $500
Nothing Down on Approved Credit
SPEEDWAY MOTORS LTD.
971 Yates St. EV 5-2415

'54 FORD, SUN VALLEY HARDtop, automatic, power brakes, steering, custom radio, white leather upholstery. Many other accessories. Immaculate condition. $1,050. Phone EV 5-6123.

1951 CHEV, AUTOMATIC, $450; 1949 GMC panel with windows, $275; 1950 Dodge ½ to ¾-ton, $375. Phone EV 5-4179 weekdays only.

'58 LLOYDWAGEN SEDAN. NEAREST offer to $600. Very low mileage. Top shape. EV 3-6126.

1952 BLUE AND WHITE METEOR Coupe. 2 new tires, custom radio, seat covers, $995. EV 4-7326.

'50 DODGE, 4-DOOR, GREEN, $300. EV 4-3028.

100 CARS FOR SALE

N N N N N N N N N N N N N N N
NATIONAL MOTORS
Since 1909

WEEKEND SPECIALS
58 PLYMOUTH Ranch Wagon, new motor recently. Radio, heater. Only $895
61 FORD 2-Door Sedan, 6-cyl, as new $2,695
60 LARK Wagon, H. R., overdrive, traction axle, as new $2,795
60 CHEV 2-Door Sedan, H. R. $2,395
60 LARK Sedan, V-8, H. R., automatic $1,895
60 FORD Sedan, H. R., as new $2,495
60 CHEV Bel Air Hardtop, H. R., A/T $2,895
59 FORD 2-Door Sedan, H. R., 6-cyl $1,895
59 CHEV Sedan, R. H., A/T $1,995
59 CHEV Impala 4-Door Hardtop, all power, only $2,695
57 PONTIAC Wagon, R. H., A/T $1,895
57 MONARCH Turnpike Cruiser 2-Door Hardtop, all power $1,895
57 FORD Sedan, H. A/T $1,495
57 METEOR 2-Door, H., V-8 ....$1,195
56 DODGE Sedan, R. A/T $895
56 Olds "88" 2-Door Hardtop $1,595
55 FORD Sedan, R. H $695
54 MERCURY Sedan, all power $695
53 FORD 4-Door, H. R., A/T $795
55 PACKARD Clipper, all power $1,295
53 OLDS "88" Sedan, R. H., A/T $695
52 PONTIAC Sedan, R. H $395

30-DAY EXCHANGE
6-Month Warranty
FREE LIFE INSURANCE
No Payments Till Late Sept.
10% DOWN

IMPORTS
50 AUSTIN Station Wagon $250
52 JAGUAR MK-VII Sedan $895
53 VANGUARD Sedan $395
54 VAUXHALL Velox, H $595
55 VOLKSWAGEN, R. H $695
55 AUSTIN Sedan $795
56 VOLKSWAGEN, H $995
56 ZEPHYR, H $995
56 VANGUARD, H $895
56 AUSTIN $1,295
59 MERCEDES BENZ, 6-cyl, R. H $2,995
59 DKW 2-Door $1,395
59 SINGER Sedan $1,450
59 AUSTIN HEALEY $1,295
61 ROVER 3-L, as new $3,595
60 MORRIS 1000 ....$1,295
60 ZEPHYR 4-Door $1,895

TRUCKS
46 FORD Pickup, H $795
54 DODGE ½-Ton Panel $795
56 I.H.C. Pickup $795
56 FARGO 3-Ton Pickup $895
60 CHEV Sedan Delivery, A/T $1,895
58 STANDARD Pickup $395

NATIONAL MOTORS
848 Yates EV 4-8174

T-E-L-M-A-C
No Money Down
SMALL CARS

61 VICTOR Station Wagon $2,195
59 ZEPHYR Sedan $1,995
59 AVON Sedan $1,795
59 AUSTIN Automatic $1,395
58 ISETA "G" Sedan $1,195
57 HILLMAN Sedan $1,045
54 BORGWARD Sedan $995
55 VAUXHALL Sedan $895
53 ZEPHYR Sedan $795
53 VAUXHALL Sedan $695
52 CONSUL Sedan $595
53 AUSTIN Sedan $495
51 VAUXHALL Sedan $395
51 AUSTIN Sedan $295
50 HILLMAN Sedan $245
50 ANGLIA Tudor $195
50 MORRIS Convertible $145

NO MONEY DOWN
1ST PAYMENT IN OCT.
PAYMENTS TO 36 MONTHS
Low monthly payments are all that are necessary. Remember, terms tailored by Telmac are as easy as opening a dept. store charge acct.

56 Velox — 53 Hillman — 51 Rover
50 Morris — 55 V-Wagon — 58 Austin
54 Consul—56 V-Wagon—57 Consul
54 Austin — 55 Vauxhall — 61 Victor
56 Metro — 51 Prefect—52 Triumph
55 Minor — 51 Hillman — 53 Victor
51 M.G. — 55 Hillman — 57 Metro
55 Zephyr—58 Borgward—59 Morris
53 Morris—56 Vauxhall—59 Victor
54 Austin — 59 Hillman — 59 1900
56 Meteor — 53 Mercury — 47 Buick
52 Consul — 51 Vanguard — 56 Volvo
50 Oxford — 51 Vauxhall — 54 Lloyd
54 Zephyr — 51 Prefect — 51 Velox
58 Isis — 54 Vanguard — 55 A 70
58 Wyvern — 55 Vanguard—52 Minor
51 Oxford — 52 Hillman — 56 Velox
55 Minor — 54 Vauxhall — 51 Morris
55 Consul — 54 Hillman — 56 Consul
55 Oxford — 53 Vauxhall — 56 Victor
54 Cresta — 55 Vauxhall — 57 Austin
58 Austin — 57 Hillman — 57 Morris
54 Anglia — 61 Vauxhall — 53 Austin
56 Morris — 55 Vauxhall — 49 Austin
54 A 70 — 54 Borgward — 51 Consul
57 Ghia — 59 Renault — 59 Zephyr
59 Anglia — 58 Volkswa'n — 52 Austin
61 T-Bird—62 Vanguard — 57 Morris
59 Austin — 52 Vauxhall — 50 Oxford

1-YR. 50-50 GUARANTEE
Secured in Writing

T-E-L-M-A-C
SMALL CAR
Motorama
848 Fort EV 5-5461
OPEN EVENINGS
Frt. 10 — Sat. 9

PRICES ARE BORN HERE AND RAISED UP THE STREET
JAMESON MOTORS LTD.

57 RAMBLER Sedan. One owner $1,695
56 DODGE Hardtop. One owner $1,295
55 RAMBLER Sedan. Low mileage $995
60 ANGLIA Sedan. Like new $1,445
60 RENAULT Dauphine. Showroom condition $1,495
56 SUNBEAM RAPIER Hardtop. Sporty $995
54 HUDSON Wasp Sedan. Very clean $695
60 ZEPHYR Sedan. A real buy at $1,895
56 DODGE 2-Door Sedan. Special at $795
59 THAMES Freighter ¾-Ton Van $1,395
50 FORD Sedan, radio, heater, clean $295
52 PONTIAC Sedan. Special at $295

JAMESON MOTORS LTD.
Open Evenings
740 Broughton St. EV 4-1161

UNITY USED CARS

58 AUSTIN, Manomatic $1,295
56 CONSUL Sedan $1,495
56 MERC H.T. Coupe $1,695
56 BUICK Tudor $1,495
55 FORD Fairlane $895
54 MERCURY Monterey $895
52 FORD Tudor $495
52 STUDEBAKER Starlite Coupe $295
52 OLDSMOBILE "88" $295
51 HILLMAN Stn Wagon $195
47 PLYMOUTH Sedan $195
41 CHEV Tudor $75
30 OTHERS TO CHOOSE FROM
854 Pandora EV 6-8631

'54 METEOR NIAGARA AUTOmatic, top condition. $795.
'54 Mercury Sun Valley hardtop. $1,095.
'55 Ford Crown Victoria, white and red. $1,495.
Royal Oak Service. GR 5-1123.

60 ZEPHYR, BLUE, CUSTOM RADIO, whitewalls, seat covers. Low mileage, like new. $1,995 or offer. Small trade accepted. EV 4-5661 or EV 5-9415.

1959 VOLVO DE LUXE. RADIO, heater. Trade-ins considered. Call GR 9-4072.

1955 MORRIS MINOR, NEW MOtor, perfect condition. $650. Phone EV 5-9080.

52 CHEV SEDAN DEL., PREMIUM car, $100 down, $30 per month, trade, terms. Granite Motors. EV 6-4114.

1952 OXFORD PICKUP. RELIAble car. Payments only. EV 6-5067.

1950 AUSTIN A-40 SEDAN. VERY good condition. GR 9-1519.

1948 FORD, R AND H. NEW TIRES. $125. EV 4-3030. 341 Richmond.

100 CARS FOR SALE

MIDTOWN VALUES

58 OLDS Sedan. One owner $2395

58 PLYMOUTH Sedan, V8, Automatic $1695

TOP RETAIL FOR YOUR TRADE

56 METEOR Sedan $1095

54 NASH Statesman $795

55 PONTIAC Sedan, V8, radio $1195

AS LOW AS 10% DOWN

52 CHEV Sedan $595

52 MERCURY Sedan $495

51 CHEV Sedan, P, G, $395

47 PLYMOUTH Sedan $150

SPECIAL

56 DODGE Station Wagon. 4-Door, 6-cyl, AT, Radio $995

MIDTOWN AUTO SALES
837-847 Yates EV 6-1023

HORWOOD BROS.
Morris - M.G. - Wolseley
819 JOHNSON EV 3-6113

BANK FINANCING

61 CORVAIR COUPE. Metallic blue finish with matching interior, only 3,000 miles $2,195
58 FORD COACH De Luxe, 6 cyl, with automatic drive, radio, heater, only $1,695
57 METEOR SEDAN. Jet black finish, radio, heater. A smart family car $1,645
59 MORRIS 1000 Coach. This is an excellent car with low mileage $1,195

Transportation Specials

49 FORD, radio $245
50 AUSTIN, black $195
50 DODGE, radio $275
51 HILLMAN, brown $195

819 JOHNSON EV 3-6113

DOMINION MOTORS
Blanshard and Cormorant
EV 5-5012
BONDED DEALER

• • • • • • • • •
60 LARK Convertible demonstrator $2,795
58 RENAULT, 18,000 careful miles $1,095
55 AUSTIN A-50 Sedan $945
58 VAUXHALL $995
58 ANGLIA $895
50 MORRIS MINOR Convertible, new paint, new top $395
54 CHEV ½-ton Pickup $695
59 BEDFORD Van $1,195
58 VOLKSWAGEN Van $1,395
52 DODGE P.U., very clean $495

OPEN TILL 9 P.M.

K-M MOTORS
Specials

53 FORD 2-door Ranch Wagon. See this popular model today and save at only $499
52 VAUXHALL, 4-cyl, good motor and tires. Cheap transportation and only $499
60 STUDEBAKER 6 Lark $2,495
57 FORD 6 Sedan, radio $1,495
53 AUSTIN Somerset $495
52 INTERNATIONAL ½-ton $395
54 CHEV 4-door Sedan $795
59 THUNDERBIRD, H-T $3,995
59 METEOR "6" Sedan $1,995
56 DODGE "6" Sedan $895
53 VAUXHALL "6" Sedan $495
56 METEOR Ranch Wagon $2,095
52 CHEV ½-Ton PU $495
54 CHRYSLER, HT, as is $149

945 Yates EV 3-5622

NO DOWN PAYMENT!
SPECTACULAR NSU PRINZ
$16 PER WEEK
NO DOWN PAYMENT!
15 USED CARS.
NO DOWN PAYMENT.
FROM $30 PER MONTH
MIDGLEY BROS.
NSU PRINZ DEALER
Pandora at Quadra
EV 5-9524

COMET, METEOR
MERCURY, LINCOLN
BRITISH FORD
MERC AND THAMES TRUCKS
SUBURBAN MOTORS
3393 North Douglas St. & Saanich Rd., EV 6-6131

ROYAL AUTO SALES

59 FRONTENAC Sedan $2,095
59 METEOR 2-Door $1,895
57 FORD "300" $1,795
60 FIAT "600" $1,095
57 FORD, radio $1,495
57 HILLMAN $1,095
57 PLYMOUTH V8 ....$1,295
56 BUICK Wagon $1,795
58 PREFECT $995
59 AUSTIN Saloon $1,195
55 CHEV Bel Air Sedan $1,195
55 MONARCH Hardtop $1,295

1116 Yates St. EV 4-2511

Saunders & Hitchman

51 METEOR $500
53 CHEV, A-T $495
53 OLDSMOBILE $875
53 CONSUL $550
55 VAUXHALL CRESTA $1,095
50 AUSTIN $275
47 CHEV $150

2040 CADBORO BAY RD. EV 2-4594

If You WANT Your Car SOLD NOW FOR CASH
Enquire MAYNARD'S Auctions
731-3 Johnson EV 4-5921

'58 MERCURY CONVERTIBLE, A-T. Needs some work. A steal at $395. See Gordie at Unity Used Cars, 834 Pandora Ave., EV 6-5661 or eves., EV 4-6063.

51 FORD SEDAN, NEEDS BODY work but runs well. $125.
TRADEFAIR MOTORS
856 Esquimalt Road. EV 6-3566. EV 3-6115 (next to Halfway House).

1958 OLDS. SUPER 88. EXCELlent condition, radio, power brakes and steering. Terms arranged. Island Auto Parts. Call EV 2-9878 eves. EV 5-2513.

1951 FORD VICTORIA HARDTOP, runs well. Appearance fair. $245 cash. 1113 Princess Ave. (basement suite).

'51 CHEV. 5,000 MILES ON NEW motor. Top condition. Offers. Ph. GR 9-6201.

1958 HILLMAN 4-DOOR STATION wagon, as new. 1251 Gerkil Road. GR 7-6071.

1952 CHEV COUPE, CUSTOM RAdio, heater. Good condition. Owner transferred. Best offer. EV 5-3082.

1953 METEOR, 2-DOOR, RADIO, heater. Excellent buy at $295. EV 2-2396.

1948 PONTIAC, LOW MILEAGE, excellent running condition. $150 cash. EV 3-7094.

1953 AUSTIN CONVERTIBLE, new motor, will take $100 car plus $250 cash. GR 9-2841.

QUICK SALE, 1950 PREFECT, $100 or best offer. EV 3-8097.

1956 VAUXHALL, VELOX, SPOTless and in top shape. EV 3-2997.

1954 FORD CUSTOMLINE, AUTOmatic, excellent motor. GR 7-3296.

100 CARS FOR SALE

CALEDONIA MOTORS LTD.
Yates at Cook
THE HOME OF VOLVO, FROM

The Daily Crossword Puzzle

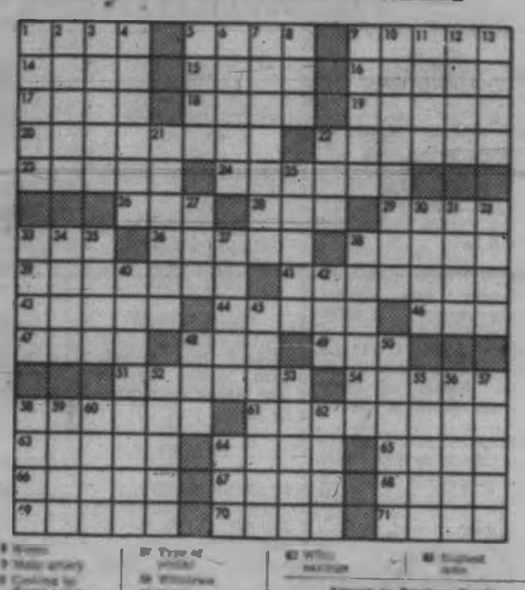

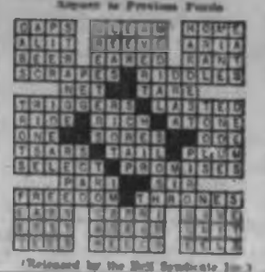

Answer to Previous Puzzle

(Released by the Bell Syndicate Inc.)

112 CARS AND TRUCKS WANTED

NEED CASH?
You can get it quick cash.
CAPITAL MOTORS LTD.
1000 Yates EV 5-5121

SMALL CARS

TELMAC MOTORMARKET, 800 FORT
WE BUSH CLEAN USED CARS
Before Selling—Consult Us
NATIONAL MOTORS
EV 5-5179 — 812 Yates

Before Selling Your Car
QUALITY MARKET
Yates at Quadra EV 5-1181

TOP CASH FOR GOOD CARS
A & A CARMART
1501 Quadra, cor Rockway. EV 5-9131

WANTED
Cars, cars and trucks for cash
Lockhart Motors Ltd. EV 5-8012

PICK-UP BOX FOR 800 AUSTIN.
EV 7-7000

115 MOVING and HAULING

YOU-DRIVE TRUCKS
Pickups, panels, 1, 2 and 3-ton
Moving vans, with ramps and rear doors, bridge doors, long wheelbase
AVIS RENTS ALL
Types of Cars and Trucks
800 Douglas Street. EV 5-7121

FREE ESTIMATES ON LOCAL and long distance moves. Call Cardinal. EV 5-5424

RELIABLE TRANSFER
Local and long-distance moving, reasonable rates. EV 6-5720 anytime

116 HOTELS

Ritz Hotel, 710 Fort Street
FURNISHED APARTMENTS AND SUITES — EV 5-3911
Elevator Service — Permanent Tenancy

BEVERLEY HOTEL,
In city centre. Modernized rooms. Housekeeping rooms. TV in lounge. Transient and permanent guests. 724 Yates. Phone EV 4-0811

STRAND HOTEL, DAY, WEEK, month. Courtesy between Douglas and Government.

COMFORTABLE HOUSEKEEPING rooms, transient and or transient. YORK HOTEL—711 JOHNSON ST

117 COTTAGES AND CAMPSITES

BEAUTIFUL LOG HOUSE 10 private lake. 2 bedrooms, 2 bath rooms, 2 fireplaces, electric kitchen, good swimming and fishing. 14 mi Victoria. $75 week. GR 6-4461.

VACANCY FURNISHED CORDOVA Bay beach cottage $80 weekly. Ph GR 9-6412. M19-W Apple Lane

CORDOVA BAY BEACH FRONT—Large, bright. All conveniences, all linen. Available Aug. 26. EV 6-8200

3-BEDROOM HOUSE ON BEACH 12 miles south of Parksville. $40 week. GR 9-5310

TO RENT SHAWNIGAN WATER front, modern cottage August 26. Phone EV 2-8014 Monday

SHAWNIGAN—MODERN COTTAGE Available August 26. EV 4-4000 Co. Monday.

118 VACATION GUIDE and SUMMER RESORTS

HORNBY ISLAND LODGE
The Only Realty Perfect Sandy Beach in B.C.
We have two hundred acres for barbecue, riding, washing, tennis, badminton, fishing or just having fun. We still have a few vacancies the last two weeks in August. Accommodation Plan only. Phone via Courtenay, or write direct.

L. COWICHAN RESORT
1,000-FT. WATERFRONT
5.3 ACRES
Includes 9 fully furnished cabins with baths and showers; boathouse and boats, excellent fishing, no vacancy. Call Howard Mitchell EV 5-0082. Frank A. Martin Agencies Ltd., 1114 Blanshard St.

119 TOURIST ACCOMMODATION

FAIRWAYS APT
Sea View of Cadboro Bay
Spacious and attractively furnished 2-room, self-contained suite, lower floor, private entrance, 15 mins from town. Tourist or residential. 2930 Hibben St. Just across GR Links.

SUNNY SALT SPRING ISLAND — Summer guests. Home raising home-grown vegetables, two hours warm swimming, boating, boat and transportation available. Rates reasonable. Phone Ganges 119.

FAIRFIELD CLEAN CONVENIENT rooms all round. Adults. Reasonable. Daily or weekly rates. EV 2-9547.

120 ROOM AND BOARD

RETIRING:
The Tudor Guest House offers one floor accommodation for retired people. Spacious TV lounge, large dining room, tray service if desired. Close to bus, city and bus. 247 Fort Bay off Fairfield Rd. Phone EV 4-0868.

ROOM AND BOARD COLLEGE student preferred or young man to share home with definite study period in evening. Good meals and accommodation. EV 4-3016 for further information

WANTED FOR COLLEGE FALL session, room and board. Not more than 15 min. walk single room. Girl, mid-twenties, or older. Mrs. C. Emerson, Fanny Bay, B.C.

GOOD, QUIET HOME FOR MALE college student with diabetic. Reasonable board. Apply Victoria Press, Box 8[illegible]

PRIVATE ROOM WITH BOARD and laundry. Some care for elderly lady. 3130 Quadra. EV 4-1070

BOARD RESIDENCE, ELDERLY ladies. Very comfortable home. Good food and quiet. EV 2-9823

LOVELY FURNISHED ROOM AND board for quiet, clean person. Close in. EV 5-1728

FULL ROOM AND BOARD WITH small family for 1 student or working girl. 3035 GR 9-4700

WANTED FOR MIDDLE AGED woman, ground-floor front room with board. EV 4-2368

VACANCY PERMANENT GUESTS. Aberdeen Residential Hotel. Phone EV 4-3742

PRIVATE HOME, CATER TO SALT free diet, single room, elderly man. EV 3-8888. 1120 Oxford.

ARE YOU LOOKING FOR A GOOD home close to beach, park and bus? EV 6-9303.

YOUNG MAN PREFERRED. OAK Bay. Phone EV 7-2[illegible]

CRAIGHTLE, 1861 CRAIGDARROCH. Hot and cold water. EV 5-8882

LICENSED REST HOME, CHRONIC home care. Reasonable. EV 6-6351.

BOARD CAN PARK. BUSINESS persons. Cordova Bay. GR 9-[illegible]

ELDERLY PEOPLE, HOME COOKING, excellent care. EV 3-7944

WORKING YOUNG MEN, LUNCHES provided. Close in. EV 4-[illegible]

GOOD ROOM, BOARD PRIVATE home. Young man. EV 3-[illegible]

FAIRFIELD—EXCELLENT ROOM and board. Phone EV 2-[illegible]

PRIVATE HOME, IDEAL FOR STUDENT or business man. EV 3-[illegible]

121 ROOMS TO RENT

FURNISHED ROOM IN QUIET PRIVATE home. 2 blocks from Oak Bay Junction. Kitchen privileges. Electricity found. $35 per month. EV 5-[illegible]

NICELY FURNISHED ROOM IN very nice home with overlook of sea. Kitchen. Business person preferred. EV 4-[illegible]

MEN—BED-SITTING, HOT PLATE, $24.50. Sleeping 28 week. Phone EV 5-1[illegible]

LARGE SLEEPING ROOM CLOSE to town. $12.50. EV 4-[illegible] after 6. All day meals.

NICE ROOMS, BY PARLIAMENT Buildings. Dad or mom. EV 2-[illegible]

122 ROOMS WANTED

GENTLEMAN WOULD LIKE ROOM with private family. Victoria Press Box 6[illegible]

125 HOUSEKEEPING ROOMS TO RENT

800—CLEAN, WARM NICELY FURNISHED, bus handy. EV 4-7[illegible]

BASEMENT SUITE, OWN ENTRANCE. 833 Cloverdale. EV 4-9[illegible]

BRIGHT BEAM, ALL FOUND. 1729 Oak Bay Ave. EV 2-6[illegible]

FURNISHED HOUSEKEEPING RM. All found. 800 Rupert. EV 4-[illegible]

125 HOUSEKEEPING ROOMS TO RENT

SUNNY APARTMENTS
We cater to middle-aged and elderly tenants. Our rooms are bright and quite large, fully furnished for light housekeeping, hot and cold water and gas ranges in all rooms. Bus at door, second floor beds, $8 to $11 weekly. EV 5-[illegible]

VISITORS — SHORT ROOMS Everything supplied. Rose Market, Oliver St. Housekeeping rooms. Weekly rates. Mrs. Gaunce, 1020 Langley. EV 4-4[illegible]

BIG 10 BACHELOR KITCHENETTE. Large modern suite. Hot water heat and light. Bus. No. 6. 1110 Quadra. GR 6-[illegible]

HOUSEKEEPING ROOMS WITH private bath. Everything supplied. Maid service weekly. On bus route. 1010 Johnson Avenue. EV 5-[illegible]

LIGHT HOUSEKEEPING ROOM, kitchen corner, gas stove and use of 2-pc. bath, close shop 64 floor. Call at 1408 Hillside.

FURNISHED 3-ROOM SUITE NEAR park and hospital. Adults only. Gulfstream preferred. $40 per month. Phone EV 3-1710 or EV 5-[illegible]

COMFORTABLE ROOMS, EVERY living facility. Very distinct. Close in bath. Mrs. Gaunce, 1020 Langley. EV 5-[illegible]

FAIRFIELD BASEMENT BED-SITTING room and kitchenette. 1 adult. EV 4-[illegible]

NEAR PARK — LARGE CLEAN quiet, furnished housekeeping suite and big kit found. EV 6-1[illegible]

FREE ESTIMATES ON LOCAL and long distance moves. Call Cardinal. EV 5-[illegible]

RELIABLE TRANSFER
Local and long-distance moving, reasonable rates. EV 6-9720 anytime

126 HOUSEKEEPING ROOMS WANTED

PENSIONER—DOES ROOF SERVE or drink, desires furnished housekeeping room, ground floor preferred. Victoria Press, Box [illegible]

WANTED ROOM WITH BATH and light cooking facilities. Victoria Press Box 142

128 FLATS AND APTS. TO RENT FURNISHED

WATERFRONT ALL-YEAR 2-BED room home at Ardmore. Available now on lease at only $100 per month. Apply Victoria Realty Ltd., 1120 Blanshard St. Phone EV 4-8121.

Furnished 4-bedroom cottage on private lake Aug. 15. $85 per week. PEMBERTON, HOLMES LTD. 1002 Government St. Phone EV 4-8121.

78 DALLAS ROAD. One-bedroom. Living room, kitchen and bath. (Furnished or unfurnished.) $50.00 month.

P. R. BROWN AND SONS LTD
702 Fort St. EV 5-3438 anytime or EV 2-9355 evenings

SEPT. 1. 3-ROOM APARTMENT ON ground floor of 1035 Oak Bay Ave. Stove and fridge, heat, hot and cold water provided. $65. Garage available. Would prefer retired couple interested and willing to look after garden. EV 3-8887 or GR 9-3[illegible]

CLEAN, SELF-CONTAINED SUITE, sitting room, kitchen with combination range, bathroom, furnace heat and light supplied. $65 mo. Near Jubilee Hospital. Married or couples only. EV 5-8[illegible] after 4 p.m.

SELF-CONTAINED, BRIGHT, SUNNY room, furnished for single lady or 1 university student. Private bath, kitchen, light, heat, use of stove, TV and phone. Near bus. 925-[illegible] Victoria Press, Box 3[illegible].

WILL BUILDER BACHELOR SUITE for up to 6 months, beginning first week September. 10 minutes walk H.B.C. Good bus service. Suitable one person or couple. Fully equipped. $75. EV 5-3[illegible]

1-BEDROOM SUITE, NICE VIEW, living room, dining, kitchen and bathroom. $80. Adults only. Shaughnessy area. 1020 Island Highway. EV 3-[illegible]

DE LUXE 1-BEDROOM SUITE. Fully equipped kitchen. Weekly maid service and linen provided. Large House Apts. EV 4-[illegible].

BEACON LODGE
By the Sea, 30 Douglas Street
Bachelor suites, housekeeping rooms. Daily, weekly, monthly. EV 6-3[illegible].

BUSINESS LADY WITH LARGE apartment wishes to share with 1 or 2 business people. Rent very reasonable. EV 5-[illegible] even.

3-ROOM SELF-CONTAINED JUNIOR DUPLEX. Large and modern. Available Aug. 15. Phone EV 3-5[illegible], 1820 Belmont.

2 ROOM AND KITCHENETTE, private bath. Housekeeping and maid service furnished. Phone EV 5-7[illegible] after 6 p.m.

LOVELY, MODERN SUITE, ALL conveniences, fridge, stove, range, etc., as owner. Parking. EV 2-4[illegible]

OR UNFURNISHED 1-BEDROOM lower duplex. Sept. 1. Laundry facilities. EV 4-1[illegible].

TO RENT — FURNISHED APARTMENT suitable for business lady or couple. Gorge district. EV 4-9[illegible]

BACHELOR SUITE, FRIG. ELEC. stove, 3-pce bath. Close in. $60. EV 2-1[illegible]

FAIRFIELD, 3-RM SUITE, BATH. Close in. Heat, hot water, frig. stove, range. EV 4-[illegible].

WANTED WORKING GIRL TO share my modern apartment in Esquimalt. EV 4-7[illegible]

FURNISHED OR UNFURNISHED, 3-room suite. Sept. 15. 1234 Richardson. EV 3-[illegible]

2 CLEAN, LARGE, UPSTAIRS rooms, fridge, oil stove, bath, own entrance. EV 3-7[illegible]

3 ROOMS, $20. ESQUIMALT. NAVY welcome. EV 2-[illegible]

[illegible] CADBORO BAY, WATERfront, 2 rooms. Adults. GR 7-2[illegible]

DECORATED 1 OR 2-BEDRM STE. Range, fridge. 811 Fernwill Rd.

3 ROOMS AND BACHELOR. ELEC. range, fridge. 1790 Yates.

LANGFORD 3-ROOM DUPLEX, all furnished. $60. GR 9-[illegible]

4-ROOM SUITE NEAR PARK. PRIvate entrance. EV 4-[illegible]

2-ROOM SUITE, ALL FOUND. $35. EV 4-[illegible] 1[illegible] Fernwood.

WEEK OR MONTH, STR. ACCOM. modern 4. Maid service. EV 3-1811.

BRING NOTHING BACHELOR suites. 1234 Yates St. EV 4-[illegible].

2 LARGE ROOMS, ALL CONVENIENCES. 1[illegible] Yates.

THREE-ROOM SUITE, QUIET adults. 622 Linden.

NICE RM. BR. ALSO 3-RM SUITE. light, gas range. 1020 Fort. EV 4-[illegible].

3 RMS GROUND FLOOR, QUIET elderly adults. 638 Michigan Street.

NICEST SUITES IN TOWN. Dallas Rd. Mrs. Williams. EV 5-[illegible]

$40 SELF-CONTAINED, 3-ROOM heated suite. Adults. EV 2-1[illegible]

129 FLATS AND APTS. TO RENT UNFURNISHED

ESQUIMALT—3 ROOMS IN APT block. Elec stove, fridge. $50. Elec heat, washer, dryer. EV 5-[illegible]

NEWLY DECORATED 3-BEDROOM lower duplex. Furnished. Rd. Phone EV 5-[illegible]

UPPER 3-RM SELF-CONTAINED, all heat, water, garage, access to garden, stove and fridge. EV 4-[illegible]

OAK BAY—3-ROOM MAIN FLOOR suite. Near bus, shopping centre. Adults. $65. EV 7-[illegible]

FIRST HARRISON APARTMENTS, 1[illegible] Fort. Modern 1-bedroom suites. [illegible]

APARTMENT UPPER FOUR rooms. $65. Oil heat. Near service and bus. Phone EV 2-[illegible]

ATTRACTIVE SMALL STE. MAIN floor, private entrance. All furniture supplied. EV 6-8714 EV 6-[illegible]

OAK BAY—3-ROOM SUITE WITH own bath, fridge. $80. EV 5-[illegible]

3-RM SUITE, NEWLY PAINTED, main floor. $60. 1121 Blanshard. EV 6-8[illegible]

MODERN ONE BEDROOM APARTment. Central. High beacon. $60. EV 3-[illegible]

1-BEDROOM SUITE, NEAR NADEN. EV 3-[illegible]

[illegible] NEW 2-BEDRM. 1200 PARK Victoria. EV 4-[illegible], EV 4-[illegible].

129 FLATS AND APTS. TO RENT UNFURNISHED

REGENCY APTS.
1070 LEE AVE.
Close to Jubilee Hospital and Shaughnessy Shopping Centre
Three three bedroom 1- and 2-storey apts. Extra large living room with dining area, modern cabinet kitchen with Westinghouse fridge and range, laundry with accommodation room and 4-pce Pembroke bathroom. TV hookup, automatic laundry facilities. Large locker storage. Every window has a view. Available now. $85, $90 and $95 per mo. Contact caretaker or
Contact Rental Dept.
KER & STEPHENSON LIMITED
900 Government St.
EV 5-3411

CORAL SHORES
1405 DALLAS RD
Near Cherry Point
Only 1 first-floor suite available in Victoria's newest
LUXURY WATERFRONT APARTMENT BLOCK
Spacious 1-bedroom suite
• 20-ft. living room
• Kitchen and bathroom windows
Breathtaking view of sea and mountains. $115 per month.
EV 6-1114 Apply Suite 1

CARLTON APTS.—834 Esquimalt Rd. — Modern 1- and 2-bedrm apts., large living room carpeted, kitchen, stove and fridge, bathroom. TV hookup, laundry facilities, heat included, $70 and $75 per mo.

MORAINE APTS.—330 Vancouver St. Modern 2-bedrm apt. living room, dining area, kitchen with stove and fridge, heated. $85 per mo.

OAKVIEW APTS.—Oak Bay—Modern 1-bedrm apt., living room, kitchen, stove and fridge, bathroom, wall-to-wall carpet throughout. Laundry facilities. $75 per mo. Available Sept. 1.

THE [illegible] APTS.—1407 Fort St.—Walking distance to town, modern 1-bedrm apt., stove and fridge, heated, laundry facilities, [illegible] per mo.

GORDON APTS.—In town, modern bachelor suite, with lay-away bed, kitchen, stove and fridge, bathroom. $55 per mo.

DOVER APTS.—916 Cormorant St. —1-bedrm apt., stove and fridge, heated. $60 per mo.

MORRISON APTS.—1130 Hillside St. —1-bedrm. living room, kitchen, bathroom, heated. $65 per mo.
Contact Rental Dept.
KER & STEPHENSON LIMITED
900 Government St.
EV 5-3411

PARK BOULEVARD APTS
1030 Park Blvd.
1-bedroom suite. Opposite Beacon Hill Park. Large living room, dining area, kitchen, cabinet, stove and fridge, large bedroom, bathroom, covered patios. Available Sept. 1. $65 per mo. Also bachelor suite at $60 per mo. Contact caretaker at
Contact Rental Dept.
KER & STEPHENSON LIMITED
900 Government St.
EV 5-3411

TANTRAMAR MANOR
1013 VANCOUVER ST.
Quiet residential but walking distance to town, three comfortable 1- and 2-bedrm apts. offer large living room, dining area, kitchen, stove and fridge, large bedroom, bathroom, TV hookup, intercom system, laundry facilities, $85 and $105 per mo. Available Sept. 1.
Apply Caretaker or
Contact Rental Dep.
KER & STEPHENSON LIMITED
900 Government St.
EV 5-3411

[illegible] COLLINSON ST.—2-BEDROOM suite with stove and frig. $80 per mo. Available now.
[illegible] Collinson St., De luxe suites, $85 and up. Unfurnished, cove lovely, close to St. Joseph's Hosp. Available now.
1730 Hollywood Crescent, 2-bedroom suite with gas range. Immediate. $80 per mo. Available now.
Apply Janitor or Chas. Co. Ltd., 1[illegible] Fort St. EV 6-7146 1.

OAK BAY—CHANDLER COURT. Luxury 2-bedrm apt. lovely view. $[illegible]. Bus shopping close. Avail now. Also 1-bedrm apt. $[illegible]. Avail Sept. 15. Both apts have fully equipped modern kitchens, TV outlets, carpets, laundry facilities included, all on ratio rent. Apply Caretaker's apt. 101, 2[illegible] St or EV 5-[illegible]

ATTRACTIVE, ROOMY SUITE — Kindly pine living room with fireplace and carved kitchen, electric stove and fridge. Large bedroom, private entrance. Garden. Near Entrance Strait Cement. 2 Rooms and bath. Available Sept. 1. Suitable one person. $75 inclusive. Phone EV 4-[illegible]

2400 QUADRA, BACHELOR SUITE and 1 1/2 or 2-bedroom suites. Ground floor. Fridge, stove, heat, HW. $60-$80. GR 5-2[illegible]

[illegible] 3-ROOM SUITE IN STUCCO block. Frig, gas range. Working distance. Adults. EV 2-[illegible]. 1[illegible] Pemberton.

FOUR ROOMS, SELF CONTAINED, unfurnished, electric stove, frig, light, water, heat included. $60. Adults. Glanford Gardens. GR 9-4543.

SOUTHGATE ST
Six rooms, lower duplex, large yard, close to all amenities. $65. Or will furnish. EV 5-7062.

SUITABLE BUSINESS COUPLE 4-room suite. Close to waterfront and park. $60. 1131 Southgate. EV 4-2712.

3-RM BACHELOR SUITE, SEMI-home. Near buses, shopping, parking. HW, electricity included. $60. 1946 Richmond. EV 2-1[illegible].

WALKING DISTANCE, DE LUXE 1- and 2-bedrm, oil-heated suites. Every convenience. Reasonable. Phone GR 7-[illegible].

AVAILABLE IN ESQUIMALT—3-bedroom suite in triplex. Electric range, fridge, TV antenna, carport. $85. GR 9-[illegible].

CLEARVIEW APT., 1256 YATES. Do time 1 and 2 bedroom suites. $60-$100. Available Sept. 1st. EV 3-[illegible]. EV 4-1[illegible].

UPPER SELF-CONTAINED 3-RM suite. Electric range, fridge and hot water included. Vacant Sept. 1. $65. EV 2-[illegible].

FAIRFIELD, 4-ROOM SUITE, MAIN floor. Includes heat, stove, fridge. Handle, hot water. Private entrance. EV 6-[illegible]

2 LARGE ROOMS, GROUND floor, full kitchen, close to park and buildings. $60. EV 6-1240 or EV 6-[illegible] after 5.

UNIQUE SITUATION, CENTRAL. Spacious 2-bedroom suite. Panoramic views. Lovely gardens. 910 St. Charles. EV 5-[illegible]

1-BEDROOM SUITE IN TRIPLEX on Richland near Cook. Electric stove, fridge, heated. $65. EV 2-[illegible].

SHASTA APTS., 1036 ROBINSON. 3-bedroom suite, electric kitchen. Garage available. $80. EV 2-[illegible].

4-ROOM SUITE, FAIRFIELD DISTRICT. Electric stove, $[illegible] a month. 1[illegible] McKenzie Street. EV 2-1[illegible].

NICE 3-ROOM SUITE, NEWLY decorated. $[illegible]. EV 5-[illegible] evenings.

ESQUIMALT
3-room suite. Electric stove and fridge. EV 5-[illegible] after 5 p.m.

THREE-BEDROOM SELF-CONTAINED apartment in Fairfield. Close to school. GR 7-2[illegible].

1-BEDROOM SUITE, NICE VIEW $[illegible] per month. Adults only. No. 1 [illegible] Cecil Road West. EV 5-[illegible]

DE LUXE BACHELOR SUITE, rug and stove. Separate entrance. $[illegible]. EV 4-[illegible].

HEATED 3-RM SUITE. OWN EN trance. Garge area. Elec stove. Child accepted. Quiet. EV 4-1[illegible]

NEAR OAK BAY, 3-ROOM UPPER floor, self-contained. Use vacant lot, stove. $[illegible]. EV 3-7[illegible].

SELF-CONTAINED, MODERN 3-RM suite, fridge, electric stove. Harrier Apts. $[illegible]. EV 3-[illegible].

1 AND 2-BEDROOM SUITES, $60-$[illegible]. Fridge, water included. Children welcome. EV 5-1[illegible] or EV 2-[illegible].

3-ROOM SUITE, SELF-CONTAINED, $40. Private entrance. [illegible] Yates.

FAIRFIELD, BASEMENT, PLEASANT 2-room, cozy 4. Windows. Warm. EV 5-[illegible].

VICINT SUITES IN TOWN. Dallas Rd. Mrs. Williams. EV 5-[illegible].

NEW HEATED APT. BEAUTIFUL view. Phone EV 6-[illegible].

CLEAN 3-ROOM SUITE, CLOSE IN. Quiet person. $[illegible]. EV 3-[illegible].

2-BEDROOM SUITE, ECONOMICAL. $[illegible]. [illegible] Pembroke.

3-ROOM SUITE, JUBILEE AREA. Oil heat, light, water. EV 5-[illegible].

DE LUXE SUITE BEACH DRIVE. Magnificent view. Adults. EV 5-[illegible]

129 FLATS AND APTS. TO RENT UNFURNISHED

HOLLAND POINT
Heated swimming pool, summer months. Suites from $75. Choice of parquet and floors or wall-to-wall carpet. Colored stoves and fridges, refreshed from TV outlets, garbage, automatic washers and dryers. Year-round heat with individual control. Bachelor suites, $75 and $79. Also managers in these apts. 2032 Dallas, or Suite 111, 820 Dallas.

BEACON TOWERS
240 DOUGLAS STREET
Eight storeys. 60 suites. 2 elevators. Some view suites still available. Bachelor suites, $120 and $130. 1-bedroom suites, $150. Unfurnished exclusive. Bus stop at door. Heated swimming pool.
For appointments to view, please phone
Mr. Thorne, EV 5-2234

SELF-CONTAINED STE. STOVE AND frig. 1256 Pembroke. EV 5-[illegible]. 1[illegible] Fort St. Bright 3-bedroom self-contained suite. Stove and fridge. $[illegible]. EV 5-[illegible].

[illegible] 2-bedrm ste in modern block. Children welcome. Adults. $[illegible]. Washing facilities. EV 3-[illegible].

[illegible] A suite for a couple including waterfront, Rockland area and new apartment block.
PEMBERTON, HOLMES LTD.
1002 Govt. St. Phone EV 4-8121

OAK BAY AVENUE
Still a few 2 and 3-bedrm apts. for rent from $85. All units are very spacious, equipped with stoves and fridges. Each unit with glass doors to own private patio. Complete laundry facilities. Available immediately. Rental Dept. Victoria Realty Ltd. EV 2-8540 or EV 4-3608.

$45 and $60 BACHELOR AND ONE-bedroom ste. Stove and frig. Warm. Large lawn at 1036 Fairfield. Sept. 1st. Bath stoves have fully equipped modern kitchens, TV outlets, carpets, laundry facilities included, all on ratio rent. Apply Caretaker's ste. 101, 2[illegible] St or EV 5-[illegible]

ATTRACTIVE, ROOMY SUITE — Kindly pine living room with fireplace and carved kitchen, electric stove and fridge. Large bedroom, private entrance. Garden. Near Entrance Strait Cement. 2 Rooms and bath. Available Sept. 1. Suitable one person. $75 inclusive. Phone EV 4-[illegible]

CENTENNIAL APTS. 2129 FLORence St. Oak Bay, suite large living room, dining area, kitchen, cabinet stove and fridge. Available Sept. 1st. To be shown by appointment only. $105. Also 2-bedrm suite. $85. EV 4-[illegible] or EV 5-[illegible]

B.C. LAND RENTALS
Central Park apts. 2000 Queens Ave.—Large living rm., dining rm., newly tiled kitchen, dressing room, 4-pce bath. Clean and bright. Only $60. Apply Suite 7, 833 Cormorant Street. EV 4-[illegible].

STUDIO, QUEENS NEAR BLANSHARD, de luxe front ground floor, tiled bath, hardwood floors, modern kitchen, carport. 1[illegible] Hawkes Lid. EV 4-7128 res. EV 5-[illegible]

AVAILABLE SEPT. 1. LOVELY 1-bedroom, ground floor, suite consisting of living and dining, separate entrance, private patio, stove and fridge, laundry facilities, $80 per month. Apply Suite No. 2, Fairhill Apts., Hillside at Cook.

NEAR NADEN — NEW HOME. DE luxe 3-room suite, private entrance and bath. Electricity, hot water, oil heat, laundry supplied. Bus stop. Children welcome. EV 6-[illegible] after 6.

NIAGARA APARTMENTS CONVENIENT location, 1 block off Blanshard and Mermaid St. 805 C. G. Brownson & Co. Ltd., 1120 Blanshard St. Ph. EV 3-4181.

THE EDINBURGH
1140 FAIRFIELD
EV 4-6[illegible]
NEW 2-bedrm suites
Large, well-planned 1-BR suites. Immediate and deposits are Ready Oct. 1.
Full details from Ready Oct. 1.

ROSALMA, 841 ESQUIMALT RD. De luxe 1-bedrm ste available $75. Range, frig, heat included. Apply apartment, or Pemberton Realty Ltd. EV 4-[illegible]

$35 LOW RENT, HEATED. Vacant upper 3 rooms, bathrm, upper side entrance new linoleum, electric range, fridge, [illegible]. 880 Fort. EV 5-2211 or EV 4-2[illegible].

NEAR FAIR BUILDINGS
Very clean 3-room apartment, self-contained. All large rooms. All utilities paid. $65. Call Mr. Rands. EV 4-1[illegible]. Harry Foster Ltd.

LIVING ROOM, DINETTE, KIT chen, bedroom and bath, private entrance, fridge and stove. Close in on bus route. Heat, completely. $65 at The Cedars. GR 3-2[illegible] or EV 5-4[illegible].

WATERFRONT, DALLAS RD., ONE and two-bedroom unfurnished suites. Low rentals. Rental Dept. Southwestern Securities of Victoria Ltd.

CATHEDRAL LOCATION, 2 bedrooms, living room, kitchen stove and frig. Separate entrance. Avail now. $60. Ganada Trust Co. EV 2-9[illegible].

VACANT UPPER FLAT, LIVING, kitchen, bathroom, central on bus. Separate entrance. Garage. $60. EV 4-6[illegible] after 5 p.m.

WALKING DISTANCE, VACANT 2-room plus bath at $50 mo and bachelor suites $40 to $45 mo, share bath. Financial Survey Ltd. EV 6-[illegible]

UPPER DUPLEX, 3 BEDROOMS, electric fridge and stove. Near park. $75 a month. Children welcome. 900 Rithet Street. EV 5-[illegible]

SEAVIEW
Near 1-bedrm ste. $60. No young Adults. Heat, hot water. Oil heat. EV 5-[illegible].

BACHELOR SUITE, PRIVATE EN trance, one sitting room, bath, kitchen with stove and fridge. Heat and water, etc. EV 6-[illegible]

GOOD LOCATION, 2 BEDROOMS, heat, hot water, electric stove supplied. Private entrance. 998 Avalon Rd. 1 block Rudlin. EV 6-[illegible]

NEW — ESQUIMALT, 3-BEDROOM duplex. Elec range, fridge, TV antenna, carport. Oil heat. Children welcome. $85. GR 9-4[illegible].

LARGE UPPER SUITE, 3 BEDrooms. Close in, [illegible] central and orchard. $[illegible]. Dave GR 9-1[illegible] after 7. EV 6-2[illegible].

FIVE BEDROOMS, OFF JUBILEE area, 2 fireplaces, [illegible] heat, stove, frig. $[illegible]. Phone GR 4-1[illegible].

$70 COOK AND OSCAR—MODERN 1-bedroom flat, electrically heated. Electric stove and frig. C. D. Hodgson Co. Ltd. EV 6-[illegible].

3 ROOMS, SELF-CONTAINED, GAS stove, frig, washing facilities. No children. $[illegible]. Leland Apts. [illegible] Douglas.

ONE-BEDROOM APARTMENT, $[illegible] per month, heat, water, furnished or unfurnished. Low rental. Apply [illegible]

129 FLATS AND APTS. TO RENT UNFURNISHED

APARTMENT
Comfort these rents and you will find they are lowest in Victoria for the newest modern apartments. Rent for 1-bedroom apartment, including heat, hot water, etc., $67.50 to $70 per month, 2-bedroom, $75 to $80 per month. Apply Suite 1, 1009 Fairfield Rd., Or EV 5-[illegible]. Or Pemberton Bros., 1114 Quadra St., EV 5-3[illegible] anytime.

P. R. BROWN RENTALS
1301 PANDORA AVE. "CAMBRIA" APTS. One-bedroom suites in modern block. Complete [illegible] $[illegible] and $[illegible] per month.
1000 VERNEDEN "MCDONALD" BLOCK. 3-room suite with frig and range. $[illegible] month.
2150 CADBORO BAY RD. "DAYMER APTS. "De Luxe" suites, 1- and 2-bedrooms. $[illegible] and $110.00 month.
[illegible] PORT ST. Bachelor suite $47.50 month.
2[illegible] SUPERIOR ST. 3-room suite with range. Conveniently located. $[illegible] month.
2234 OSBORN BOULEVARD. ESQUIMALT LAGOON. 2 rooms and bath. $[illegible] month.
1020 MEARS ST. Attractive 2-bedroom suite. Handy to downtown area. No children. $[illegible] month.
2631 IRMA STREET. Very attractive 3-room suite with frig and range. $[illegible] month.
P. R. BROWN AND SONS LTD
702 Fort St. EV 5-1138 anytime or EV 2-[illegible] evenings.

$145—Superb $27,000 home with view, Lorne Lodge. Sept. 1.
$125—[illegible] Claremont View, North [illegible] home.
$145—Big 1,600 sq. ft. home. 3 bedrooms. Separate dining rm. Oil and water heat. Beautiful gardens. Sept. 1st. Available now.
$130—1,000 sq. ft. home, Glanford Road.
$125—Fine 3-bedroom home on 1/2 acre—or other furnished home. Fully landscaped, oil heat, hot water, garage, carport. A-1 value here. Sept. 1.
$121—Oak Bay, 3 bedrooms, oil heat, stove, fridge.
$125—Taylor St. Just below the university. Fine 4-bedroom home. 24 hrs. Sept. 1.
$135—Large 4-bedroom Oak Bay home on Wilmot Place. Large LR and master bedrm. Bath with fireplace. Recreational, good coal stoker. On bus, might be available at $[illegible].
$110—Albany St., 3-bedrm, Mayfair district. Large.
$90—Arbutus, 3-bedrm waterfront home.
$80—Tyndall Crescent, 3-bedrm home, C and W furnace. $72—Kenilworth, 2 bedrms.
$70—1715 Davie St. Near Jubilee Hospital, 2-bedrm home. Some furniture. Stove and frig included. Tenant will be paid for work done in the house.
$65—[illegible] Gleneagles Drive. 3-bedroom home.
$57 a week—Private lake, 4-bedrm furnished cottage. 7 miles from city limits.
PEMBERTON HOLMES LTD
1002 Government St. Phone EV 4-8121

MODERN, BRIGHT, 3-ROOM, ground-floor apartment with separate entrance and carport. Well heated with hot water supplied. Electric range and TV antenna. Fortunate couple on good bus route. Just young business couple. Available Sept. 1. $[illegible]. EV 5-[illegible]

GARDEN PARK APARTMENTS, one bedroom suite, $[illegible]. All-[illegible] individual heat, drapes, range, frig, TV, automatic washers and dryers supplied with and linen relieved plumbing facilities. Walking distance to bus. EV 5-[illegible]

JUST BEHIND THE CATHEDRAL on Rockland Ave. one and two-bedroom suites in a modern apartment block, available immediately to adults only at $[illegible] and $[illegible] per month. Only two blocks from city bus. Apply Rental Dept. Stewart Clark Ltd. EV 3-[illegible]

HIGH UPLANDS AREA, OVERlooking Cadboro Bay do have an apartment or lower, separate driveways, magnificent suites, 4 and 3-bedroom bathrooms. Victoria Press, Box [illegible]

ONE BEDROOM SUITE, SELF-CONtained, includes range, frig, oil heat, hot water, very location near bus stop. $[illegible] per month. EV 3-[illegible]. Adults. Apply Ste. 1, 48 Douglas.

3-ROOM UPPER DUPLEX, STOVE, frig, Gladiolus Park, hot water, [illegible] TV outlet. $65. EV 2-[illegible].

3 ROOMS, SELF CONTAINED, unfurnished, $[illegible] per month. EV 3-[illegible]

THREE-ROOM DUPLEX, ELEC. frig range, basement, furnace, ideal couple or one. $[illegible]. To view call at 1040 Rockland Street.

FOUR ROOM COTTAGE, 2 BEDrooms, living room, kitchen, utility. Nicely furnished, complete even to TV. $[illegible] a month. Beautiful garden. Mrs. Thos. Allen, [illegible] Fairfield Rd., Or EV 5-[illegible].

SELF-CONTAINED COTTAGE, LIVing room, bedroom, kitchenette, bathroom. Vacant Sept. 1. Suit retired or working person. $[illegible] per month. EV 3-[illegible].

B.C. LAND RENTALS
2037 Cedar Hill Rd.—3 rooms, [illegible], furnace. 6 months to 1 year from Aug. 15. $100. EV 6-4115. 522 Government Street.

NEAR NADEN, 3-ROOM UPPER duplex. Best value in town. $[illegible]. 1042 Esquimalt Road. GR 3-[illegible]

GORGE — $[illegible] — FURNISHED house, 2 month. $[illegible]. Orella.

SMALL 3-ROOM HOUSE, AUGUST 15. $[illegible]. GR 7-[illegible]

COLWOOD COURT — SPACIOUS bachelor, trailer park. GR 9-1[illegible]

COZY MODERN 3-ROOM COTTAGE Langford. Adults. EV 4-[illegible]

LANGFORD 3-ROOM CABIN, $[illegible] month. GR 3-[illegible].

130 FLATS AND APTS. WANTED

3-ROOM SUITE IN OLD-STYLE house, with trees, garden not over $[illegible]. Large living room with fireplace. Single lady. GR 3-[illegible]

DON'T LET HOUSEMEN GET AWAY from you. Use our inexpensive Classified Ad under 30 Business Services.

2 OR 3-BEDROOM FURNISHED apartment in modern building. Country Shopping Centre. EV 5-4[illegible].

URGENT — FURNISHED SUITE. Couple[illegible]. Adults. $[illegible]. EV 4-[illegible].

2 OR 3-ROOM UNFURNISHED STE. main floor. Cook-Fairfield or Cedar Park district. EV 3-[illegible].

VACATION GUIDE

Long Beach, between Tofino and Ucluelet on the West Coast of Vancouver Island, is one of the most famous beaches extending for many miles on clean white sand washed by foam-created Pacific breakers. This holiday paradise is easily reached by boat, plane and car from Alberni. A vacation spot you'll remember—boating, surf bathing, skin diving, driftwood collecting, fishing and beautiful scenery for the camera fan.

SALT SPRING ISLAND
By Adm Ferry from Swartz Bay or Crofton

CEDAR BEACH CAMP ON ST. MARY LAKE
Phone Cowichan, natural, sandy beach, boat rentals. W. E. Evans, Glenora. Phone 3977

BRENTWOOD
20 Miles North of Victoria.

BRENTWOOD AUTO COURT
* * * *
Fisherman's paradise. Brentwood Bay. 22 duly-modern housekeeping units. Frigidaires, electric kitchens, garages. Large play area. Close to stores.
Write Brentwood P.O. GR 6-1311

WEIR'S BEACH

THE SAND AND SEA RESORT
On Weir's Beach
Open for a week in August.
* CAMPING * FISHING
Fresh Water Warm Swimming Pool 5 Mile Sandy Beach.
GR 8-3664

SOOKE
20 Miles from Victoria.

Sunny Shores Holiday Resort
ENJOY YOUR HOLIDAY AT THE LARGEST AND FINEST OUTDOOR SWIMMING POOL
ON THE ISLAND
STORE — FULLY MODERN COTTAGES — TENTING WITH REST ROOMS AND SHOWERS.
Boat Ramp
AMPLE TRAILER SPACE
SPACIOUS PICNIC GROUNDS, SWINGS, SLIDES, ETC.
R.R. 1 VICTORIA
PHONE SOOKE 652-5711

GROUSE NEST
AAA
A comfortable lodge only 25 miles from Victoria. Enjoy a leisurely drive through the City, Fetch Golfers, Indoor Pool. Lunch, tea or dinner served in our magnificent sea-view dining room.
SEA FOOD
R.R. 2, Victoria, Ph. Sooke 642-2811

JUAN DE FUCA AUTO COURT
Do-nice suites equipped for housekeeping. Tv antenna, playground. On the beach. Camping grounds, trailer space. Excellent fishing, boat ramp.
Phone SOOKE 642-2811 or write J. H. PARKER R.R. 2 VICTORIA

Sooke Harbor House
Rest in real comfort by the sea. Just a minute — a fine meal — or a month of peaceful holidays. Tennis, golfing, swimming, boating. Fishing boats and guide service. American or European plan. Phone Sooke 642-2811. P.O. Box 130, Sooke

SOOKE RIVER COTTAGES
4-STAR ACCOMMODATION
All renovated rates 1 or 2-bedroom cottages. Private automatic heat, cooking, hot water. Fridges. Fully lake sheltered frontage on Sooke River. Fishing, warm swimming beach. 1 mile to golf course and shopping centre. 208 Philips Road, Box 67, Sooke. Phone Mr. and Mrs. Alan Nichols Sooke 642-3111.

MILL BAY
28 Miles from Victoria

DEER LODGE MILL BAY
Bedrooms and furnished suites by day, week or longer. Excellent Dining Room. Sea view. Salmon fishing area.
Box 38, Cobble Hill. Phone 32-R-1

SHAWNIGAN LAKE
30 Miles from Victoria.

Relax at SHAWNIGAN BEACH HOTEL
"YOU'LL ENJOY YOUR STAY AT SHAWNIGAN BEACH"
North of Victoria. Enjoy a complete change of air from sea level at one of the Island's largest resorts. Two large lounges, separate television room. Comfortable accommodation. Meals in main lodge or cottages. $4.00 to $10.00 a day.
Special Weekly Rates
Fine dining room open to the public. Daily luncheon $1.25, dinner $2.00.
20 acres of grounds include 9-hole Tommy Duncan golf course, tennis. Showboat Resort trails, south beaches, superb swimming in warm water, safe beach for children.
Phone Cobble Hill 48
For full information write for free illustrated booklet, Shawnigan P.O. Box 3.

DUNCAN
36 Miles from Victoria

DUDE RANCH
Teen agers, youngsters spend a week on a well supervised ranch.
$30.00
Enjoy trail riding, homemanship swimming
FLYING "C" RANCH
R.R. 1, Hove Rd. Duncan, B.C.
PHONE DUNCAN 657-L2

COMMERCIAL HOTEL
* * * *
(Open All Year Round)
"INTERNAL LUXURY AT COMFORTABLE PRICES"
Lounge
Dining Room
Coffee Bar
Close to
Excellent Hunting and Fishing
Your Hosts—Mike and Jolly
P.O. Box 463 Duncan. Ph. 1700

• **RIVERSIDE AUTO COURT** •
(Under new management)
BY COWICHAN RIVER
Heated Trailer and Tenting Space
Cabins — Store — Service Station
In wide space of Duncan. Phone 694 Write Mr. or Mrs. H. Gelwin R.R. 3 Duncan

HILLS KOKSILAH STORE
GENUINE COWICHAN INDIAN SWEATERS
Indian Handicrafts
Gas—Groceries—Confectionaries
One Mile South of Duncan
Phone Duncan 1887

SAVE MONEY . . . GET BETTER RESULTS . . . ASK FOR OUR SPECIAL SIX-TIME RATE FOR YOUR NEXT CLASSIFIED AD.

LAKE COWICHAN
35 Miles from Victoria.

SUNSET AUTO PARK
* * *
Modern cabins fully-equipped family cottages on beautiful Cowichan. Tent camping grounds, rowboats, good fishing, swimming. For a happy holiday write Helen and Alex Hart, Box 340, Lake Cowichan. Phone 368. Kilometer weight-in station for King Fisherman.

RIVERSIDE INN
Fishing Heating to Season Swimming, boating can be enjoyed on the Cowichan River
Open All Year
Phone 37, Lake Cowichan

CEDAR, YELLOW POINT
12 Miles North of Nanaimo

THE ZUIDERZEE CAMPSITES
Individual or group camping facilities. Good bass fishing. Swimming in Quennell Lake. Wading pool for children. Permanent boat rentals and launching, trailer rentals, campfires, recreation rooms, snack bar. Half-way between Nanaimo and Ladysmith on Yellow Point Road.
GUS AND MARY SCHUYT
Phone EK 6-5000

TILLICUM SEASIDE COTTAGES
Ideal for families and fishermen • shaded playground • children pool • beach area • power and boat hoists • store on premises.
For accommodation or folder write
C. PAVEY R.R.1, Ladysmith
Phone EK 5-1721 or Yellow Point Road 12 miles north of Nanaimo

FIELD'S POOL RESORT LTD.
Island's finest 63 facility tourist trailer park.
• Camping
• Picnic grounds
• Warm salt water pool
• Boats, concrete launching ramp
• Recreation room with open fireplace, dancing and games
You'll be pleased with our superclean and litter-free grounds.
NO PETS PLEASE
Take paved road to Yellow Point between Ladysmith and Nanaimo.
Phone SKyline 3-3819

NANAIMO
60 Miles North of Victoria.

TIDEVIEW MOTEL
Nanaimo, B.C.
20 FULLY-MODERN SUITES WITH ELECTRIC HEAT
Telephones in Every Room
Cafe and Drive-In Store in Connection
One Block from Junction of Highways Nanaimo and Island Highway
Phone Nanaimo or Sam Quan SKyline 6-2031. Anytime

FRENCH CREEK
30 Miles North of Victoria.

FRENCH CREEK FISHING CAMP
(PARKSVILLE, B.C.)
LOVELY CAMPING AREA
BOAT RENTALS — SHOWERS
CAFE — STORE — WORKSHOP
• Air Service Available
Water and Bath Houses
PHONE Cherrville 6-6428

PARKSVILLE
34 Miles from Victoria

Paradise Beach Resort
Phone Cherrville 6-6012. Open all year round. Semi-furnished and completely equipped cottages, automatic gas heat, ranges, hot water and kitchen. Tile spring mattresses. Bathroom. Hide-a-Bed chesterfields. RENTAL cost five minutes. Private grounds. Safe sandy beach for children — lawn games, etc. Nearby recreation area. Pamphlet mailed. Ernest and Hazel Waddell, R.R. 1, Parksville, B.C.

Greycrest on the Sea
* * * *
(HOLIDAY RESORT)
Every cottage with a picture window in a sheltered kindly pine setting on warm sandy beach. Automatic gas electric refrigerators. Heat required. Come and enjoy yourself with the Grays. Phone Parksville CH 6-6011

TUAN RESORT
* * * *
(FACING THE SEA)
OPEN ALL YEAR
Fully automatic cottages with fireplaces. Absolute privacy on safe, sandy beach. Close to golfing, shopping. Phone CH 6-6011. W. Van Dusen, R.R. 1, Parksville.

DE LUXE AUTO COURT
Reduced Rates After Labor Day
Five modern 1 and 2-bedroom units, oil and electric heated, fridges, inner-spring beds, water. Close to town, stores. Open all year. Excellent swimming, fishing in season. Phone CHerrville 6-3631 or write Mrs. A. Harrington, Parksville.

ALBERNI
125 Miles from Victoria.

WILSON'S COTTAGES
FOR SAFE, SECLUDED BEACH
Housekeeping cottages, good fishing, swimming and boating. Have resorts like will find this area the finest outdoor sports shooting in Canada. Lake Shore Road, R.R. 1, Alberni. Phone 6421 for reservations.

COURTENAY
137 Miles North of Victoria.

BATES BEACH FISHING CAMP
Offered Stop-In Status for KING FISHERMAN
Lakeshore Range, Campsites, Cabins, Boat Rentals, Tackle Box, for the Fisherman
"The Fish Are Here"
For Reservation Write Geo. Bates R.R. 1 Courtenay Phone 8-5171

SARATOGA BEACH
15 Miles North of Courtenay

FINNERTY'S CAMPSITE
SARATOGA BEACH, 18 MILES NORTH OF COURTENAY
Your Hosts Jack and Dot Finnerty
Minerals, Firewood
Sandy beach safe for children. Good swimming, good fishing, boat rentals and launching facilities, bath by white gas gasoline, etc.
Bring your musical instruments, join the evening fun around the campfire — you'll enjoy yourself — you'll come again
R.R. No. 1, Campbell River, B.C.
Phone Oyster Bay 1842

MERVILLE BEACH
130 Miles from Victoria

FAMILY BEACH & FISHING RESORT
WITH
Housekeeping cottages, located in centre WORLD-FAMOUS COMOX-COURTENAY-CAMPBELL RIVER fishing grounds. On 35 acres of natural wooded and 1,000 feet of SAFE SANDY BEACH. Tennis, riding and two golf courses nearby. RESERVATIONS write direct "THE ALDERS", Merville, Vancouver Is., B.C., or phone for info., EV 4-3361.

LONG BEACH
West Coast of Vancouver Island

WICKANINNISH LODGE
Long Beach, via boat, plane and road from Alberni, privately situated with rooms and cottages, or rustic meals. Congenial, restful. Phone Ucluelet 4244 or write.

LONG BEACH BUNGALOW RESORT
4-STAR—A.A.A
On southern end of beautiful Long Beach, on the Pacific Ocean. Fully modern housekeeping units, dancing, skiing, golfing, cottages, 28 Private Campsites—Property for Sale
For reservations write or phone Ucluelet 2-2
JOHN T. MORARE Ucluelet B.C.

N. PENDER ISLAND
Perfect relaxation, beautiful gardens, panoramic beaches, scenery, good food and fun awaits you at Four Mar Resort.

BEAUTYREST LODGE
Some Lodge and de luxe cabin accommodation available. All sports, including exhilarating swimming pool. Write Gulf Is. 28A, Port Washington, B.C.

MAYNE ISLAND
ARBUTUS LODGE
QUIET, HOME COOKING, SAFE SANDY BEACH, MODERATE RATES. PHONE GULF 17X.

ALTA LAKE, B.C.

RAINBOW LODGE
LARGEST
MUST SUMMER RESORT
AT MOST REASONABLE PRICES
Invites you to spend a vacation, luxuriated beautiful Alta Lake, 60 miles day. Rainbow Lodge has all modern conveniences. 3 large attractive lounge designed for comfort relaxation, comfortable beds, whole some meals, comfortable guest and cottages on the lake shore or rooms in the Lodge.
A FISHERMAN'S PARADISE
SWIMMING TENNIS GOLFING BOATING DANCING
Riding over mountain trails to beautiful Alpine surroundings. For the children a grand sandy beach, safe for the very little ones. Worth visiting the most famous Rainbow Lodge, situated on lovely Alta Lake, 2,200 ft. above sea level. Easily accessible via the Pacific Great Eastern Railway through the Alpine Grandeur of the Coast Range. Rates, including three home-cooked meals, $7 or $8 per day. No extras. Write Rainbow Lodge or Cottages, Alta Lake, Andrew and Alice Greenwood.

WASHINGTON

PORT ANGELES
MILE HIGH SUBURBAN LODGE
2 miles west, 12.00 and 6.00 p.m. daily. Sunset tour, also daily the Olympic Peninsula. Reservations
GRAY LINE OF THE OLYMPICS
For full information call Y.C. Grant Gray Travel Bureau, EV 4-5411
All tours scheduled with arrival and departure of Mr. Cook.

RELAX AND ENJOY YOURSELF
Have your favorite Victoria newspaper follow you to your vacation address.
KEEP INFORMED ON LOCAL NEWS
IT COSTS NO MORE
JUST PHONE THE CIRCULATION DEPARTMENT

CAMPBELL RIVER

MARINA HOTEL
* * * *
CAMPBELL RIVER, B.C.
Comfortable, spacious accommodation. 30 rooms with bath, phones, colored TV. At the famous TYEE BALLROOM nightly attractions of Vancouver Island. Excellent food served in the attractive dining room. Tyee Drive. AT 4-4181. Write Campbell River, B.C.

PORT ALBERNI

HOTEL BARCLAY
Port Alberni's Most Modern Hotel
"Internal Luxury at Comfortable Prices"
PHONE 3000 PORT ALBERNI, B.C.

145 BUSINESS OPPORTUNITIES

OWN YOUR OWN BUSINESS

With as small an investment as $6,500, you can be the owner of a profitable

KING KOIN KLEENETTE

fully equipped with commercially tested

PHILCO-BENDIX DOUBLE LOAD WASHERS

which double your profit per square foot . . . plus the exclusive PHILCO-BENDIX coin-operated fluff-dryer. Manage in your spare time. The KING KOIN KLEENETTE works for you 24 hours a day, 7 days a week. Choice locations now available.

YES . . . WE HAVE COIN-OPERATED DRY CLEANING UNITS. Complete details, including financing and promotion are available with no obligation. Write, wire or call . . .

KOIN LAUNDRY SALES LTD.
6142 Berwick St.,
South Burnaby, B.C.
Telephone: HE 3-4164

OAK BAY MUST BE SOLD
Before the end of August. Owner has made other commitments and needs SOME CASH.
13 SUITES
Located on a valuable corner lot with an excellent potential for the future. SEE THE STATEMENT ON RENTAL RETURNS AND OPERATING COSTS. INSPECT THE INTERIOR. Then make me the offer. Asking price $40,500 with TERMS of cash down or will trade on a home—not over a fair amount of cash equity.
THIS PROPERTY WILL BE A TERRIFIC BUY FOR SOMEONE. WHY NOT YOU?
Call LARRY BANDE EV 2-4900, Res., Office EV 5-4168
Geo. Randall Ltd., 721 Pandora

EXCELLENT OPPORTUNITY
Choice block, 3 stores, city—two lots, one "grand. Good, but improving corner location. Room to expand. A gift at
$11,300
Easy terms arranged.
Mr. Betts, EV 4-6318 EV 3-2008
Exclusive Listing
C. N. MONTAGUE CO

"COFFEE BAR"
New modern equipment—3 seats—3 tables. Middle location. Good business from Service personnel and truck drivers.
$4500
For information call MRS. SIMPSON, EV 3-6741. Northwestern Securities of Victoria Ltd.

3-SUITE APARTMENT OAK BAY JUNCTION
Older home converted into 3 self contained suites located in good revenue area. For quick sale $12,500. Mr. Hamon, eves. EV 5-1195. C. G. Sweetman & Co. Ltd., 1121 Blanshard, EV 3-4101.

$3,000 DOWN
VALUABLE LOT AND BUILDING 1½ BLOCK FROM HUDSON BAY
A very valuable commercial lot and building. Owners have instructed us to submit reasonable offers. Lot is 60x120 with a 2-storey brick building and basement. Full asking price $33,000. Call Mr. Hodgson, EV 2-3101, res. GR 9-2114. Harri Foster Ltd.

"MONEY MAKER"
Jubilee rooming or boarding house. 13 good rooms. Includes 5-room suite for owner. Close hospitals, schools, bus, stores. A truly wonderful opportunity here at $1,000 down, $100 monthly and full price of only $12,000 or best offer. F. Richardson, EV 5-6741 anytime. Northwestern Securities of Victoria Ltd.

MAKE $7000 A YEAR
Live in a nice 3-bedrm home with a view and operate a grocery store doing $42,000 a year sales and earning going up every year. Open to offers. Easy terms to right party.
KING REALTY, EV 2-2128

FISH AND CHIPS BUSINESS
One of the best established in the city. Outstanding location. Gross a five figure. Low price for quick sale.
$6500
A. BERNARD & CO. LTD
620 Fort St. EV 4-8221

DRIVE IN
Drive-in milk coffee shop showing good profit on bargain price. On busy highway. Good potential. Very low rent. Friend right. Absent owner says sell.
Call Mr. Wallace, EV 2-9861 residence or EV 4-4113 anytime.
B.C. Land & Investment
922 Government

REVENUE
Lakeland area, attractive and well-kept 7-suite conversion showing good returns. Price $42,000.
Terms: 4 self-contained suites, 3 of new but a solid building. Good income. $5,500 down. Price $42,000.
Call Mr. Hope, EV 4-4115 anytime.
B.C. Land, 922 Government St.

HOME OIL DISTRIBUTORS LTD. —Nearing completion. Victoria's newest and most modern Home station. Proven high volume location, excellent opportunity for aggressive merchandiser. Contact with B.C. Petroleum company. Call EV 4-6808

FOR SALE BY OWNER—POPULAR delicatessen business including lot, fixtures and fry cooker, good trade and will negotiate. Attractive down payment and terms to experienced operator. GR 7-6041 evenings only.

PRIVATE SALE REVENUE PROPERTY. Central Park area. Owner sacrifice price $387 monthly. All suites occupied, newly painted. Asking $31,000. Terms. EV 3-1020

CITY SERVICE STATION FOR sale. Franchise, location. Big volume means $1,200 to handle. Permanent. EV 4-6811

1000 WILL PUT YOU IN THE boat business. GR 5-2728. FERLBENER'S BOAT WORKS

USED CAR LOT FOR SALE. GOOD location. For full information write Victoria Press, Box 500.

EXPERIENCED COOK WANTS TO run cafe, B.C. area. Victoria Press, Box 605.

145 BUSINESS OPPORTUNITIES

OWN A SECOND BUSINESS . . . OPERATE IN YOUR SPARE TIME
A One-Machine Licensed Westinghouse Laundromat (R) Store Can Gross Five
FINANCIAL INDEPENDENCE
If you are considering buying your own COIN-OPERATED LAUNDRY STORE and prefer operating on good business policy, consider the world renowned WESTINGHOUSE Laundromat Store before you buy. Over 10,000 successful stores are proof positive of the customer preference and leadership of prestige.
Licensed
WESTINGHOUSE LAUNDROMAT (R) STORES
Don't risk your capital on untried equipment and unsupervised distribution. Call or write for details
ALD CANADA LTD.
910 Royal Bank Bldg.
675 W. Hastings Street,
Vancouver 1, B.C.
MU 1-3371

TEN UNIT AUTO COURT AND TRAILER PARK
NOW IS THE TIME to buy this motel court. Take advantage of the tourist season. Situated in a good area of a series of partially amenities. There is room for approx. 20 camping sites. All units are fully modern and furnished and in current rental use. 24 years old. The owner says market must sell. Consider the equity from now of
$44,000
with only $15,000 — terms (Consider house only). Quick possession, and this Kelowna Beauty. J. R. Wallace & Co. Ltd. EV 2-4228 anytime or GR 5-9000.

3-SUITE APARTMENT
REDUCED $2,500 FOR QUICK SALE
4 SPACIOUS 3-ROOM SUITES AT $85 PER MONTH
1 BACHELOR SUITE AT $45 PER MONTH
PLUS 4 GARAGES
Situated in a good rental area making distance to town. Will consider first mortgage as part payment.
Price $30,500
For appointment: C. Forsyth, EV 4-4422, eves. GR 7-3425
HAGAR & SWAYNE LTD., 616 Yates

SACRIFICE FOR HEALTH REASONS
Busy corner confectionery with living quarters. Business, equipment and stock included for the cash price of $1,750, terms arr. Ideal couple. Can run business alone. EV 2-9111 Investment Realty Ltd.

LICENSED HOTEL CASH OR TRADE
Due to other interests one-half or all of this asset may be purchased with cash and trade. Large modern facilities and in perfect condition and doing a very profitable business makes this one of the best buy on the Island. For information call or write LEMON REALTY LTD., Northwestern Securities of Victoria Ltd.

Revenue Properties
1. DUPLEX $9,500 $2,000 down, $75 per month, $115 monthly rent.
2. TRIPLEX $9,500 $2,000 down, $75 per month, $140 monthly rent.
For full particulars call J. NEFF or J. BURGER, EV 5-6741. North-western Securities of Victoria Ltd.

OPPORTUNITY FOR RESPONSible party with small investment. Victoria Press Box 616.

147 EXCHANGE REAL ESTATE

TRADE
1. Your Lakeshore business home for solid new multi-bedroom home. On best Langford lot.
2. Your home or mortgage paper for apartment investment, 20 units furnished. Value—block to Mac Mall.
3. Your 2 or 3-bedroom home for 5-unit motel that gives you excellent living and $2,000 to spare.
FOR TRADE AND MANY MORE OF THE FINEST TRADES CALL CLIFF STRETCH OR FRED BERGMAN. EV 3-6741
Northwestern Securities of Victoria Ltd.

APARTMENT BLOCK WANTED
Wanted Modern apartment block with 12 to 18 units up $100,000. My client can offer $25,000 cash as down payment and some property in trade at fair market value. My client will prefer to assume mortgages for the balance.
All replies treated in strict confidence and tenants will not be disturbed.
Call Eric A. Marmichen, P. R. Brown & Sons Ltd. EV 3-6425

TRADE
Have 2 clients with late model cars will trade on 3-bedroom bungalow.
Ken Lansdale, Victoria Realty Ltd. EV 3-9146 or GR 9-2134

WE HAVE SEVERAL CLIENTS wishing to trade for 2, 3 and 4-bedroom homes in and out of the city. If you are considering a trade please contact Jack Rodger or John Neff at EV 5-6741, res. EV 5-6866 or EV 3-2001, 24-hour service. North-western Securities of Victoria Ltd.

ABSENTEE OWNER SAYS SELL or trade his 4-suite unit on Dallas Road. James Bay area, should be owner-occupied. Mortgages, land or what have you considered. Please contact Mr. Cotter of Mears & White Oak Bay Realty. EV 5-9101

HOME IN DUNCAN VERY NICE small bungalow, well situated on fully serviced lakefront lot, well landscaped, owner wants trade for Victoria home, well in, or would consider extra payments on revenue property. Appl. P.O. Box 1404 Duncan.

3-ROOM BUNGALOW NEWLY decorated and landscaped close to Victoria Hospital in exchange for 4-room bungalow, good condition, on basement, close in Value $4,000. EV 4-9301

COMOX—AUTO OIL HEAT, FULL basement, $9,500. Trade for Cowichan Merchants executive home around $6,000. Call Art Yeale at EV 2-7201 res. EV 3-3001
HARRY FOSTER LIMITED

PRIVATE PARTY HAS CLEAR title $15,000 home in Vancouver. Would like to exchange for home between Victoria and Sidney. Waterfront preferred. GR 9-1057.

TRADE YOUR 2-BED. BSMT home for a lovely country cottage in ½ acre of peaceful parkland. F. Richardson, EV 5-6741, Northwestern Securities of Victoria Ltd.

WATERFRONT—COWICHAN BAY. Nice 3-room home and 26-ft cabin boat. Exchange for Victoria home or property. EV 4-6007

HOME TOO SMALL? MORTGAGE repaire? Trade for family size home. 3 bdrm old. GR 9-2071

148 LISTINGS CANCELLED

20 ACRE ISLAND LARGE MARINA
All treed, water good timber. Only large island left in this area. Ownership terms negotiable. Contact Waterfront acreage, Owner Victoria Press, Box 621.

108 DRAL ST. LISTED EXCLUsively with Jones & Grant

150 HOUSES FOR SALE

C. N. MONTAGUE CO. LTD.
1108 Government St. Phone EV 5-5463

TELEGRAM MR. BUYER, VICTORIA B.C.
EXCELLENT 4 BEDROOM 2 BATH FULL BSMT O-O-M HEATED HOME SPOTLESS CONDITION FINE CITY LOCATION. FOR IMMEDIATE SALE
$13,500
(OFFERS)
OR
Most attractive 3-bedrm. full basement O-O-M heated bungalow. Excellent condition. Asked only Lowballed.
$12,000
(Offers)
BOTH HOMES EXCELLENT VALUE. MUST BE SOLD. CONTACT GEO. PETRARD, EB 4-1388 EV 3-1388

DOCTOR'S RETREAT SUNNY LAKESIDE
Luxurious comfort, pleasure and leisure awaits your inspection. Sun is used in this glorious setting. Your own boat and float. Spacious home, 3-bedrm home, guest house and garage. 18 miles from city. Ideal home.
Full Price $21,000
Ralph E. Hutcheson
EV 4-0010 - GR 8-3330

OAK BAY TUDOR
Charm and convenience your last choice in this home. 20' LR living OR, lge. bright, sun rm. out, dining rooms, Oil-O-Matic, insulated for weather and fuel. Immaculate condition and interior. Velvety green lawns and shrubs. Desirable home near schools, bus stops, shopping centre. Ideal home for family with children.
Full Price $17,950
RUTH E. HUTCHESON,
EV 4-3824 GR 5-3366

LOW DOWN PAYMENT
4 bedrms, LR, FP, DR, lot. Minutes west of Circle.
Full Price $5300
RUTH E. HUTCHESON
EV 4-3824 GR 5-3366

WATERFRONT
Fabulous view and beach. Cordova Bay 4 lovely rms. Full bsmt. Oil-O-Matic.
Priced to Sell $13,650
RUTH E. HUTCHESON
EV 4-3824 GR 5-3366

ESQUIMALT
Walk to work and schools from this lovely Lampson Ave. home. Ideal for retired couple. Few steps. Really manageable home.
Full Price $12,200
RUTH E. HUTCHESON
EV 4-3824 GR 5-3366

VICTORIA REALTY LTD.
716 View St. EV 2-9143
• • • • • • •
BUY THIS MODERN BUNGALOW ON PARKLIKE LOT
$1,000 DOWN
Yes, it's true, and this is a golden opportunity for some home seeker. The facts are that we must sell this 4-year-old home on account of circumstances requiring owner to be nearer his place of work. There is no mortgage on this property and it is situated in high Lake View area very far from the new North Dunsmuir shopping centre. Close to transportation, bus at door. Good district for large high and high school. 3 rooms with broadloom through hall, living room, fireplace, dining room, kitchen, 3 bedrooms and main floor TV family room. Full concrete basement. Drive-in garage and O-O-M heat. Excellent value at
$16,950
But as owner has purchased other home BE WILL ACCEPT THE FIRST FAIR OFFER UNDER THIS PRICE. Phone owner EV 4-6866.

CLOSE IN
Clean and cozy 3-bedroom home on quiet street within walking distance of town. Bright electric kitchen with large nook. Extra plumbing on main floor. Full concrete basement with good furnace. Fenced, secluded lot. Ideal for retirement or small family. Price with terms
$9,500
EV 2-9149 Wilf Neal EV 4-3477

TEN MILE POINT
BY BUILDER
Attractive, Rustic, Split Level home with magnificent ocean view and landscaped garden. 1300 ft. includes 3 bedrms, 2 full baths, extras. 1½ baths and large sundeck for outdoor living.
Patios under Roof to 2825 Fairfax St. West.
$20,500
(TRADES CONSIDERED)
John Forsie GR 7-2728

DO YOU NEED A 3-BEDROOM HOME?
Possession before school starts, well planned well-built well-located on wide lot, a quiet park-like setting, convenient to stores, buses, good schools in new Lake Hill residential area. N.H.A. 6%. Only $2,000 down.
Price $14,950
Call Mr. Cox, EV 3-7134 anytime.
BOORMAN INVESTMENT CO. LTD

TERRIFIC SEA VIEW
4438 ARBUTUS PLACE
2,000-sq.ft. living area. Four bedrooms. Modern panel and beam construction. What one is appreciable. Would consider smaller home as part payment. To view call Stockton Const. Ltd. GR 7-3823

IMMEDIATE POSSESSION 6-ROOM bungalow with full bath on cement. Carpet and delightful sundeck. This is an owner-built home. Close to shops, schools, bus and sunset. Today's price $14,500. Mortgage $10,000 at $75.00 per month. 3 years old. This must be sold. Don't miss this golden opportunity. Please call R. O. Nay, Victoria Realty Ltd., EV 2-9145 or EV 4-5408

BY OWNER CLEAR TITLE WHITE stucco bungalow 2 bedrooms through hall, living room, fireplace, oak floors, colored bath, electric cabinet kitchen, dining space, attached garage, utility, automatic oil. $18,250. GR 9-2038

IMMACULATE, WELL-APPOINTED home of six beautiful rooms and de luxe rumpus room. Double plumbing. Close to all facilities. Grounds with future potential. Clear title. Large mortgage available. Victoria Press, Box 606.

OAK BAY—$5,000 CASH
House, Aluminum insulated siding. Two bedrooms, living room, cabinet kitchen, oil heating, cooking, HW. Privacy, peaceful beauty. 2042 Meadow Place. EV 3-9017.

BY OWNER, NEW 3-BEDROOM house, Cordova Bay. Full basement with finished rec. room and recreation room. Large outdoor and carport. Magnificent view. GR 9-2134

LOVELY RANCH TYPE BUNGALOW, 3 bedrooms, living room, dining room, kitchen, large utility. $11,500. GR 9-2134

GOOD ORANGE EIGHT ROOM HOUSE. Property 150 ft. frontage. $9,000. Owner Eva Chambers GR 9-2128

3-ROOM HOUSE SUITABLE FOR revenue or family home. $9,000. EV 5-3128 75 Linden Ave.

PRIVATE SALE EQUITY IN REVENUE property. Cash up to $5,000 for Victoria home or first class service. Victoria Press, Box 611.

BY OWNER 3-BEDRM SPLIT level, Tyee Nine Point. Patio, stove GR 7-2767

308 KATHLEEN ST. 3 BEDroom. Owner widow. EV 4-9034

6-ROOM OLDER HOME WITH EXtra lot. $8,000. GR 8-2061.

150 HOUSES FOR SALE

NEW WIRING
Old type house needs complete new wiring, or will sell as is. Good location in city. Old, but sound. Lot 50x120. Suitable for duplex. Fruit trees at back. Price asked $1,500 down with good mortgage terms. For appointment call EV 4-3811 office. EV 5-3811 res. Ask for Mr. Kemp.

A REAL BUY
In a duplex apartment in Vancouver. All suites of 3 rooms with piped hot and gas range. Located in a good rental area. Top full basement. Lots of room. Offers EV 4-4811. Res. EV 5-1181.
Hagar & Swayne Ltd. 616 Yates St.

BUILD! BUILD! NHA
I can build you a "better home for less" because I am able to obtain larger quantity discounts and through specialization produce a better home more efficiently at a lower cost. I build more homes than any other contractor on Vancouver Island because I build a "better home for less." Better materials, better workmanship. Use one of my five plans or let me draw up a free estimate on your. Attractive no obligation NHA mortgage available.
Jo Vinnery, Vinnery Construction Ltd., 3080 Foul Bay Road. Phone EV 5-2813.

Fairfield — Gonzales COLONIAL
Large quality type colonial bungalow, featuring dining ceiling, gracious entrance and polar exposure with view of sea and Olympics. MUST BE SOLD THIS WEEK. Lovely large living room with ceiling fireplace, beautiful dining room, 3 bedrooms and main floor TV family room. Full concrete basement. Drive-in garage and O-O-M heat. Excellent value at
$16,950
But as owner has purchased other home BE WILL ACCEPT THE FIRST FAIR OFFER UNDER THIS PRICE. Phone owner EV 4-6866.

4½% MORTGAGE
A new chance to own a Kingsway home among stucco and frames of truly Adrondack design only 3 years old, with such as EXTRA — large lot, beautiful, with room for future garage, room, at a full price of
$10,750
Call ALGIS KYKAS at EV 5-6741 or res. EV 6-4308 to see this home. Northwestern Securities of Victoria Ltd.

$500 TO YOU
Plus a house of any size to be built on your lot in any area. On your lot this need very low down payment. Mortgage provided. Payments to suit your income. Phone KARAPI CONSTRUCTION CO. LTD EV 5-3814

OAK BAY
Owner moving, anxious for quick sale. 6-rm semi-bungalow. Full basement. Close to everything. Price with terms
$13,950
Roy Gill res. EV 4-3210
Financial Survey Ltd., EV 4-3205

SECLUDED HIGH LOCATION
20 Minutes from City
2 acre seclusion, high location. An attractive bungalow, 3 years old, 1,300 sq. ft. specially constructed by owner (a boat). Large carport attached to bungalow lined to roof on 3 sides with knotty pine, plus separate garage, overhead doors, workbench. Beautiful built-in oven range, hot water heating, Kitchen, Charmed surroundings, Shopping centre, stroll and saddle trail. Dynamic development of Victoria and suburbs. Price $19,500. Terms. Phone James A. Grant EV 3-5468. EV 2-9200

NEW NHA DUPLEX 1 bdr sq. ft. each side, tiled floors and walls, kitchen cabinets, fridge, stove, hot water heat, Fully insulated, plastered walls, basements, carpeted. One side vacant for buyer. $1,100 cash. Balance of NHA mortgage. Profitable investment. R. Baker, EV 2-8811 or EV 3-6217. Rockland Realty Ltd.

BRENTWOOD
View property with private beach to Brentwood Gardens. Large living room, dining room, sunny kitchen, 2 large bedrooms with separate third. Open stairway to a finished rumpus room with fireplace around chimney. By owner. GR 6-1308

TERRIFIC BUY
Owner must sell immediately. Beautiful home with private beach. Beautiful view and grounds. GR 9-2038

FOR SALE BY OWNER VIEW Royal—Richdale home, panoramic high location, surrounded by trees, large living room—dinette with oak, oak stairs down to large parlor, full basement, roughed-in rumpus room, copper plumbing, Oil Marlo heat. 20 Kentwood Road. GR 5-4708

DUPLEX IN EXCELLENT CONDITION O-O-M heat, unfurnished, modern, newly landscaped, close to Fairfield. Good terms. Full price only $13,500. Call Jack Brown, res., EV 4-6758.
PEMBERTON, HOLMES LTD

3-BEDROOM HOME—THREE IN basement. Spacious dinette kitchen, large living room with fireplace. All newly decorated. Full basement, drive-in garage, oil heat. $1,000 down, remainder at $81 per month. 2000 Arbutus Street. EV 5-3...

NEW, 2,000 FT., 3-BEDROOM home. Large kitchen, separate dining room, living room 16x20 with fireplace, side door to rear deck. Beautiful view. Two miles from town on Highway 1. Full price $13,500, good terms. EV 5-3...

BEAUTIFUL LARGE NEW HOME Completely new view among trees from bedroom. Sidney Hardwood grove $14,500 or offer, with terms. EV 5-7114

2000 GORGE WITH ROAD
12-year-old, 4½-room bungalow. Full basement, drive-in garage. Down by 1st mortgage contact my agent, Harold Ware, Trans and Country Homes Ltd. EV 3-1481

UPLANDS, 4 BEDROOMS, 3 BATHS Dogwood, LR dra DR, sun room, Danish dining, garage, sundeck and tree. Terrificed. Come and inspect. Full price. $41,000. Victoria Press Box 573.

FOR SALE BY OWNER, 3-BEDROOM and 2 or 4-bedroom home. NHA 5½%. Approximately $1,000 mortgage. Bus P.T.T. Fairfield. Many extras. Full price $13,900. Principals only. Ph. EV 5-2375

FOR SALE—3-BEDROOM HOME, furnished or unfurnished. All newly decorated. Close to town and Parliament Buildings. On bus line. EV 6-2625 or EV 5-4961.

3-BEDROOM NEW HOUSE, FULL basement. Large lot, good soil. Close to schools, bus and shopping centre. Jackson S. EL 2-8... Phone EV 5-4...

VALUE PLUS
New 3-bedroom home, close in, great view, many extras. $2,200 down, $80.00 per month. GR 1-2...
EV 3-2...

FOR SALE, NEARLY NEW 3-BEDroom home $1,000 under market value for cash or cash to mortgage. Call with owner. 2040 Graham

BARGAIN — LANSDOWNE PARK. Owner, 3-room home. Large treed lot. $11,750. EV 3-2...

ON ST. ANDREWS STREET, ONE block from Beacon Hill Park. Close city.

4-ROOM RANCH TYPE HOUSE, Lansdowne area. $10,000. EV 4-1111

BY OWNER—3-BEDROOM BUNGALOW, Oakland. GR 9-2...

NEW 3-BEDROOM HOME. $1,000 GR 9-2...

TRIPLEX IN OAK BAY. $12,000 terms. EV 3-1...

150 HOU

150 HOUSES FOR SALE

FRANK A. MARTIN AGENCIES LTD.
1114 Blanshard St.

SCHOOL DAYS
This older family home is only ½ block away from school. Large living room, large dining room, den, 4 bedrooms, full basement, automatic coal stoker and only
$9250 with $1500 Down
To view call G. Fletcher, EV 3-2588 or EV 5-8704

New 3-bedroom bungalow, living room and dining room. Full basement. O-O-M. Drive-in garage. NHA lot at 6%. Only 4 blks from school.
$13,250 with $1500 Down
To view call G. Fletcher, EV 3-2588 or EV 5-8704

3-bedroom family home. Living room, dining room, ½ basement. O-O-M and only 3 blks from school.
Full Price $11,950
with $2,000 down. To view call G. Fletcher.

TOLMIE SCHOOL
Let us show you this low-priced home with terms you can't afford to miss. 2 bedrooms, large cabinet kitchen, attractive living room. 3-piece bath. Nicely landscaped lot with good garden. Large tool shed at rear. All this for the LOW price of
$7500
with $1,500 down payment. To view call Cec. Bird, EV 5-8704 or EV 4-3422.

LANSDOWNE JUNIOR
Get the children set in this lovely 3-bedroom home before school. Excellent location with auto. oil heat, 4-piece bath and already on sewer. Rumpus room in full cement basement. Full price only
$12,500
with terms. Call John Watson, GR 7-3877, EV 5-8704.

CRAIGFLOWER SCHOOL
Ideal 3-bedroom family home overlooking Portage Inlet. Full basement. Auto-oil heat. Close to school, bus and shopping.
Asking $16,900
with terms to suit your budget. Call Harry Wood, GR 7-3421.

$700 DOWN
3-bedroom older home. Living room—close to schools and only $60 per month. Cheaper than rent. Drive by 1408 Taunton.
$5900 — $700
To view call G. Fletcher, EV 2-2588, EV 5-8704.

SACRED HEART SCHOOL
Happiness will be an every day affair in this 6-room home which features:
Large LR with fireplace.
Dining room.
Cab elec kitchen.
3 bedrooms.
4-pce bath.
FC basement.
Basement Bedroom.
Basement garage.
Auto coal stoker.
Nicely landscaped yard.
Close to Sacred Heart School, trans. and stores.
First mortgage, 5¼%.
All this for only
$12,945
with $3,500 D.P. For further information call Reg. Wright, EV 5-8704 or EV 2-6806.

WHY BUILD?
Less than two years old this lovely modern home with cathedral entrance. Has all you could plan for. Two bedrooms (could be three). Built in range, dining room, rumpus room, games room, sun deck and all the extras. Landscaping all finished.
Only $18,500
complete, with terms. Call John Watson, GR 7-3877, EV 5-8704.

REVENUE HOME
Solid and immaculate guest home of 14 rooms catering to an exclusive clientele. Within easy walking distance of town. Never a vacancy. Gross revenue $2,000.
Full Price $18,500
Half cash to handle. For appointment call H. Wood, GR 7-3421.

PERFECT RETIREMENT ESQUIMALT
Immaculate 1-bedroom home in a lovely garden setting.
Full Price $7950
Call Harry Wood, GR 7-3421

SOOKE EXCLUSIVE
Neat well-designed California style Bungalow with approx. ½ acre in garden and fruit trees. Good chicken house. Large living room with Heatilator fireplace. Cab. kitchen, large bedroom, utility room and storage room. Taxes $10.00 net. An ideal retirement home. $2,500.00 will handle balance $50.00 p.m.
Full Price only $6,800
Call Mrs. Goldie, Sooke 472-5426

ONLY ONE LOT LEFT!
$680 DOWN
$12,982, including: (1) 5-bedroom, full-basement home; (2) Severed lot on Doncaster Road; (3) Legal fees; (4) Mortgage insurance fee. This cannot be matched anywhere in town. Owner-participation will reduce the down payment even further. For information please call Lew Mollitt, GR 9-2630.

A new 5½-room 1,300 sq. ft. home which features a LR with FP, dining area, cab elec kitchen, 4-pce. bath and O-O-M heat. A well planned daylight basement with drive-in garage. Close to all facilities.
Full Price $16,000
with only $2,000 down payment. Please call Reg Wright, EV 5-8704 or EV 2-6806.

TOWN & COUNTRY HOMES LTD.
884 PANDORA AVE.

CONSIDERATION
will be given to your offer to purchase this smart 6-year-old stucco bungalow, 1,000 sq. ft. of attractive, well-planned living, dining and working space. Full basement, drive-in garage, Oil-O-Matic piped heating.
ASKING PRICE $11,500
with $2,000 down and $65 per mo. Try your down payment. Ask for Bill Ludlow or Ralph Hanson, ph. EV 2-7276 for details.

DRIVE BY 3228 CARMAN ST.
See this beautiful 6room rancher with its marvellous landscaped garden and lawns. Quick possession. NHA mtge and 5¼% interest at $75 PIT.
ONLY $14,950
Bill Ludlow, EV 2-7276 anytime

SOUTH OAK BAY
1,500 sq. ft. of space without waste in the newest part of Oak Bay; planned for family and formal living—an ultra-modern kitchen, fully equipped, placed to allow easy supervision of the children's indoor and outdoor activities; 3 good-sized bedrooms, have oak floors and double cupboards; 4-star bathroom. These and many other features make this the perfect family home.
Asking $23,500
All reasonable offers entertained. Call Mrs. Nixon, EV 3-8217. Newstead Realty, Exclusive.

150 HOUSES FOR SALE

ISLAND HOMES LTD.
2010 Douglas Street, EV 6-2996

MOM AND DAD
$6950
This lovely little retirement cottage could be just right for you. Close to town on sewer, 2 bedrooms, modern Pembroke bathroom, lovely bright modern kitchen with new stainless steel sink and burn-resistant Arborite counertops. Utility room with laundry tubs plus storage room. The property is fenced and set off with neat green lawns and concrete paths. Call Jim Ranson, EV 6-2906 or GR 9-2010.

ESQUIMALT
$300 DOWN
FULL PRICE $4950
If you haven't much money but want a roof over your head phone Jim Ranson. 3 bedrooms, new oil stove, automatic washer. Taxes only $56. Gross monthly payments $45 per month on one mortgage. Phone EV 6-2906 or GR 9-2010.

SEASIDE COTTAGE AT SOOKE
Watch the boats go by. 2 steps to the beach. This 7-yr-old home won't last long. All the conveniences of the city life but no smoke. Just good fresh air and sea breeze. It doesn't cost much to live here. $54 taxes. Clear-title home. Make us a cash offer. Call J. Ranson, EV 6-2906 or GR 9-2010.

LIVE LIKE A KING
Desirable and spacious family home, approx 9 yrs old with 2 lovely self-contained 3-rm suites with sep entrance. The exceptional owners' accommodation, all large rooms, comprises living rm, dining rm, kit, 5 bedrooms and bath. This is good, must be seen. Price, $26,000, reasonable terms. Owner consider trade on 3 or 4-bedrm home in Lansdowne area. Phone M. Lund anytime. EV 6-2906 or EV 2-1982.

MODERN AS TOMORROW
Gracious living in this sunny and bright, brand new, contemporary, 2-bedrm house. Large living rm with dble. adding glass doors to sundeck. Semi-secluded lot with many trees and shrubs, close to schools, transportation and beach. This will not last so call right now to view. Real bargain at full price of $18,900 with excellent terms. M. Lund, EV 6-2906, day or night.

HILLTOP SECLUSION SHORNCLIFF AREA
5% NHA
TERRIFIC VIEWS
$16,900
First time on the market, well-kept 5 yrs old, 2 or 3-bedrm plus quality home. Ideally located in a choice area among the oaks with a panoramic view of surrounding countryside. Extremely appealing in design with step up entrance to spacious L-shaped living-dining room, corner fireplace, den with French door onto sundeck, small electric kitchen, 4-pce bath. Expensive wall-to-wall carpet over oak floors through living area. Full basement. Oil-O-Matic heat and extra 2-p-e bath. Excellent terms on this choice property. For appt to view call D. Munro, EV 6-2906 or GR 7-3769.

ESQUIMALT
938 WOLLASTON
NEAR NEW 3 BEDRM
$14,150
Your down payment may do on this 3-bedrm home, well situated in a high location. Mahogany panelling in L-shaped living-dining rm. Bright spacious 3-star kitchen, 4-piece colonial vanity bath, full basement. Oil-O-Matic heat and carport. EXCLUSIVE with D. Munro, EV 6-2906 or GR 7-3769.

CUTE AND COSY
2-BEDRM STUCCO
This modern stucco bungalow in handy city location features comfortable LR with fireplace, 2 lge bedrms, modern kitchen with lge eating space. Full basement, drive-in garage, pkg oil heat. Small, attractive well kept garden. Full price with excellent terms, $10,600. Call Mr. Fullan at EV 6-2906 anytime.

VACANT POSSESSION ON CEDAR HILL GOLF COURSE
2-BEDRM STUCCO BOAT OR CAR FOR EQUITY
NHA BUNGALOW
This 2-yr-old stucco bungalow has surprising sweeping views across golf course, and city. Features lge LR with fireplace, dining rm, modern mahogany kitchen, 2 lge bedrms, oak floor, oil heat, separate garage. Call Mr. Fullan EV 6-2906 anytime.

3590 CALUMET
NEAR NEW
3 BRS NHA
QUICK POSSESSION
Near new shopping centre. Cathedral entrance. Full basement. See this one, it is priced to SELL and must sell at $14,700. Make an offer. Low down payment. Call Mr. K. MacFarlane, EV 6-2906 anytime.

DRIVE BY
1965 TOWNLEY
OAK BAY BORDER
BRAND NEW 3 BEDRM
DE LUXE 1,200 SQ. FT.
$15,300
Choice location plus quality workmanship make this de luxe home an excellent buy. Thru hall plan to extra spacious L-shaped living-dining room with fireplace, natural wood panelling. Smart electric cabinet kitchen, eating area. 3 lovely bedrms, one attractively panelled in natural wood. 4-pce vanity bath. Full basement. Oil-O-Matic and drive-in garage. Phone my EXCLUSIVE agent, D. Munro, EV 6-2906 or GR 7-3769.

JOHNSTON'S
Established 1903
1306 Broad St. EV 5-2471
(Offices Van. and Victoria)

BRAND NEW SEMI-RURAL LOW DOWN PAYMENT
Approximately 1,300 square feet of beautiful new home, 3 excellent bedrooms, with large living room, separate dining room, lovely kitchen with spacious eating area. Full cement basement. O-O-M. Everything for as little as $1,500 DP. Full price
$13,900
EV 2-9000 Alfred Cross EV 5-2471

HIGH QUADRA
Two older homes with 3 bedrooms each. Beautiful lots and locations. Near good school and playground. Low down payment on one with possession before school starts. Excellent family area.
EV 2-9000 Alfred Cross EV 5-2471

EXECUTIVES! Go Contemporary!
Now does this measure up to your requirements?
1. 1,550 sq. ft. of ultra-modern convenience.
2. Top-quality post and beam construction.
3. Ribbon-grain mahogany doors throughout.
4. Two bathrooms.
5. Full high basement with fireplace in rec area.
6. 24' living room with sea views.
7. 19' kitchen with finest of cabinets; large dining room.
8. Sundeck and 2-car carport.
9. Three large bedrooms.
10. Large lot in good location.
Price $24,150
Call GORDON ANTHONY anytime at EV 5-4741 for appointment to view. Northwestern Securities of Victoria Ltd.

McCANDLESS REALTY
830 Fort St. Phone EV 3-4111

TRY $450 DOWN
FOR HANDY FAMILY MAN. 7 rms all on one floor. Double plumbing. Older type hung. Solid foundation, basement, furnace. Duroid roof, lge well-kept lot 60x130 ft. MUST BE SOLD. Bal 6%. Try $4,750. Mrs. Ramsdale EV 3-4111 or EV 4-3858.

150 HOUSES FOR SALE

NORTHWESTERN
O R S
T E
H C
W U
E R of
S I Victoria Ltd.
T T 631 Yates
E I At Broad
R E
N S EV 5-6741

"MOST GRACIOUS LIVING" UPLANDS
Beautiful, 3,000 sq. ft. gleaming white stucco, on one acre of landscaped lawns and flowers. Outside dining room with barbecue. Newly painted. 21x20 living room, 20x20 dining room. Wall-to-wall carpets. Conservatory, den, also studio with extra fireplace off main bedroom, 2 extra bedrooms, 4 sets of plumbing. Recreation room. This charming home has many-many extras. One really has to see it. MUST BE SOLD. Too small for present family. Open to offers. Just call DORIS ADAMS, EV 5-6741 or GR 9-2294.

"PRESTIGE HOME"
Rockland area. 4 bedrooms, large living room, sweeping ocean and mountain views. Dining room. Modern kitchen. Full basement. Rumpus room, oil hot-water heat. True quality in Victoria's most sought after area.
Full Price $28,000
For appointment to view dial CLIFF STRETCH or FRED BERGMAN, EV 5-6741.

"533 FOUL BAY RD"
Quality home in a prestige area. This home has de luxe features that create luxury living plus comfort. Bargain priced at
$21,000
Terms, of course. Note: Drive by—if it's your type of home and district, call MRS. D. WOODS. It can be viewed by appointment only. Call EV 5-6741 or EV 2-3534.

"SHERWOOD OAKS" CADBORO BAY
3 bedrooms, large kitchen for breakfast table, electric fan, dining room with picture window view. Large living room with slate ingle fireplace, door leading to cantilever balcony. Terrazo floor in entrance hall. Large rumpus room with fireplace. Roughed-in plumbing for bathroom in basement. Yard all fenced in back. Oak trees. Vacant. Move in tomorrow.
Price with Terms
$19,900
Call S. SPAVEN EV 5-6741 anytime.

"GORDON HEAD" 4 BEDROOMS
A very nice home on nice quiet street. Only 3 yrs old. Has all modern conveniences, including a good-size living room and spacious dining area. Full cement basement.
Full Price $17,500
With terms. For viewing phone HARRY HORSON, EV 5-6741.

"3 BEDROOMS LOW DOWN"
6% FINANCING. 1 YEARS OLD. 1,150 SQUARE FT. OF MODERN LIVING SPACE! FULL BASEMENT. IMMACULATE CONDITION.
Full Price only $13,300
Hurry! Vendor must sell and is open to OFFERS. Call H. HIGGS at EV 5-6741 day or night.

"ROOMS—ROOMS"
For FREE family living OR as an all-revenue MONEY-MAKER, this first class 13-room legal rooming or boarding house offers interesting possibilities. Ideal JUBILEE location near hospitals, schools, bus, stores. Double treed lot. The owner MUST MOVE and will accept LOW down and monthly payments and a LOW price of only
$12,900
Or near offer. For the "BUY OF THE YEAR" phone F. RICHARDSON EV 5-6741.

"7-ROOM HOUSE"
CLOSE TO CITY CENTRE
This older home has many years of usefulness and is in good condition. On nice quiet street. Has good-size kitchen, living room, dining room and 4 bedrooms. Also good rental district.
Full Price $8650
With $1,650 down. Phone HARRY HORSON, EV 5-6741 anytime.

"ACRES — ACRES"
9½ acres near Sidney. Really lovely, flat, very good soil. Open to offers.
Full Price $9900
3.71 acres, near Cadboro Bay and Blenkinsop Rd.
Full Price $7500
2.48 acres on Wilkinson Rd. Really nice acreage. Bus at door.
Full Price $2976
Please call DORIS ADAMS, EV 5-6741.

"WEEKEND SPECIAL"
Drive by and take a look, then call STAN ROZYLO, EV 5-6741. Do not disturb owners. Call for appointment.
FAIRFIELD, 1931 Richardson. Custom built 3-bedroom home. Attractive living room with raised hearth fireplace, Roman brick to ceiling. Modern kitchen plumbed for auto washer and dryer. 4-pc vanity bathroom. Roughed-in plumbing in basement. 2 drive-in garages, double concrete driveway. Patio and many extras. Selling at cost. Call STAN ROZYLO, EV 5-6741, anytime.

"FAMILY HOME"
In Fernwood area, close to all conveniences. Consists of dining and living room, den, 4 bedrooms or more if desired. Full cement basement, auto oil heating, drive-in garage. Less than bargain for quick sale. Call STAN ROZYLO, EV 5-6741.

LAKEFRONT FUN
PLUS relaxed summertime living can be yours in this delightful waterfront home, with 3 Bths, large LR, kitchen and front verandah overlooking the lake. Own your own SWIMMING HOLE. With easy terms.
$8500
Call GORDON ANTHONY anytime at EV 5-4741.

"$6950"
Close to schools, transportation, walking distance to town, 3 bedrooms, living and dining room, basement. First-class condition. Nice yard. Fruit tree. LOW DOWN PAYMENT. Call DORIS ADAMS now, EV 5-6741 or GR 9-2294.

TRADE
Call a specialist in trade. Trade whatever you have, a car, a boat, cash, mortgage papers, equity in property, a lot or a business, etc. For a 3 or 4-bedroom house in Oak Bay, or a 2 or 3-bedroom house in city. Or a 3 or 4-bedroom house in Esquimalt or a duplex or a triplex or a business. 24-hour service for your convenience. Call EV 5-6741 or EV 3-8170 and ask for GEORGE KEZZI.

150 HOUSES FOR SALE

NORTHWESTERN
O R S
T E
H C
W U
E R of
S I Victoria Ltd.
T T 631 Yates
E I At Broad
R E
N S EV 5-6741

"SOUTH OAK BAY"
This home is situated in a much sought after area. Newly painted inside and out. 3 bedrooms, full basement. Beautiful garden with several fruit trees. Can be bought with low down payment. Offers for cash. To view phone MRS. D. WOODS EV 5-6741 or EV 2-3534.

"WHY PAY RENT?"
FOR ONLY $650 DOWN and terms not higher than your present rent you can be the proud owners of this charming stucco bungalow! What a buy! Immaculate inside and out! Heavy wiring and auto oil heat. Top residential area close in. Come and see the lovely secluded rose garden. Call R. HEGEN at EV 5-6741 day or night.

"$750 DOWN"
Beautiful 2-bedroom, stucco bungalow, living room with fireplace, elec. cabinet kitchen, large sunny dining area, auto oil hot water heat. Wonderful seclusion. Nice large fenced lot with fruit trees, lawns and lots of roses and flowers. Separate garage. About 10 years old. Immaculate condition throughout. Located off Shelbourne. Balance as rent.
FULL PRICE $8950
There are no steps. Please contact TED GRAVES EV 5-6741 or EV 5-1912 anytime.

"ESQUIMALT"
2-bedroom home, close to Naden, for only
$6350
at $45 a month. Low down payment acceptable. Call IAN BODELL at EV 5-6741 or EV 5-5095 now!

"SEE THIS ONE"
Yes, this one is priced right for quick sale. Only $7,750 with terms, of course. 60x120 lot. Family-size kitchen, 12x18 living room, 14x16 dining room, 2 twin-size bedrooms. Full cement basement, nice garden. Mortgage only $51.75 $60 per month. Call now. STAN ROZYLO, EV 5-6741.

SUMMER COTTAGE Or Year-Round Home
PRE-FAB to last. On your lot, completely assembled in 3 days from your order. Comes in 3 sizes—500, 750, 1,000 sq. ft. Price includes delivery to site and job foreman's wages.
$2975 and Up
Contact GEORGE CLARKE, EV 5-6741.

OAK BAY NEAR THE SEA
4-room clean bungalow. New Youngstown kitchen wired for electric range. Good-size living room with beautiful outlook. Nearly full basement. Quality lot with many shrubs and fruit trees.
Full Price Only $8500
with terms. Call CLIFF STRETCH or FRED BERGMAN, EV 5-6741; evenings EV 3-7456.

RITHET CONSOLIDATED LTD.
EST. 1871 706 FORT STREET

GORDON HEAD
Here is a choice ½ acre with 5-room home on a quiet street, close to the sea and lots of seclusion. The living rm is 21-ft. with bright cheery windows for winter sunshine. Well-planned dinette kitchen, sep dinnig rm and sunrm, combined with sea view, 3 twin-size bedrms and family room. Fruit cupboard and laundry. Cement drive and attached garage. Fully fenced. This is a quality home and is in first-class condition inside and out. Reduced for quick sale
$14,800
with attractive terms. Exclusive.

LINCOLN RD. OAK BAY
Here is a de luxe bungalow, 1 blk from the beach. Perfect for retirement. Ocean view from kitchen and den. Dinette, electric kit, sep dining rm, 21-ft. living rm. Oak throughout. 2 large bedrms, 4-pce. bath. Basement has drive-in, Hot water heat. A choice garden with back lane. Fenced and well planted.
Asking $16,900
Exclusive.
Call EDW. C. CLARK
EV 2-4291 EV 2-8038

A. BERNARD & CO. LTD.
629 Fort St. EV 4-9335
Real Estate Dept.
Open Saturday Mornings

WEEKEND EXCLUSIVES
1. High Quadra, LR, 2 bedrooms, spacious elec kitchen, oil HW heat, full bsmt, lge lot, near schools. Price $10,900
2. No steps. 3 bedrms. Just 3 yrs old, 5¼% mtge including taxes. Price $14,500
3. Panoramic sea views. 2 bedrms. LR, DR, lge kitchen and dining area. Double garage. Bsmt with rumpus rm. Price $19,500
Terms available on the above houses. For particulars call Mr. Belcher, EV 4-8233; res. EV 2-2848.

JUBILEE
Attractive 3-BR home. Shines from care and paint inside and out. Fine workmanship, hardwood floors throughout. Good district. Close to services. Ideal for family or retired couple. $2,000 down at end price of
$10,500
Gordon Schenck, res. EV 2-6266 or EV 4-8233

MOVE RIGHT IN FULLY FURNISHED
A comfortable stucco home, 4 good rooms and bathroom, also utility room. Outside workshop. Nicely furnished including TV. This home must be sold to settle an estate. Good terms.
$5450
Call Mr. Francis, EV 4-8135, res. GR 9-4810.

HIGH GORGE
See this well built 2-bedroom (twin size) stucco bungalow. Cosy LR with FP, large cabinet gas kitchen with dining area. Basement with HA heating, plumbed for auto washer. Drive-in garage. Well decorated and clean. Fully developed lot in lawns, fruit trees, borders. Full price only
$9250
Dirk Okkerr, EV 4-8135, Res. GR 9-4801.

THE BEST VALUE IN B.C. THREE bedrooms, full basement, dream kitchen, big living room, hardwood floors, good carport. Close to school. 2250 Moyes Road.
—ALSO—
3-bedroom home, 3 years old. Phone A. H. Phelps, owner, for information and appointment. GR 9-2076.

150 HOUSES FOR SALE

B.C. LAND & INVESTMENT AGENCY LTD.
922 Government
"Serving B.C. Since 1863"

LANSDOWNE PARK
3 BEDRMS—RUMPUS RM
Spotless 3-bedroom, stucco bungalow situated on a fully-landscaped lot, all fenced. Extra plumbing and finished rumpus room with fireplace in the basement. Cement patio at the rear of the house. 3½ years old and better than new. Exclusive listing. M.L.S.
Price $19,200
Call Mr. Hope, EV 4-4115 anytime

REGAL ROCKLAND
NEW DIGNIFIED HOME
OLYMPIC VIEWS
Distinctive modern home of 1,735 sq. ft. Designed for entertaining and easy family living. Ideally situated close town and between main hospitals, very suitable for doctors or professional men. Custom built by a master craftsman, the workmanship and finish are of the highest standard. Spacious but easy to manage. Panelled den and three bedrooms (master plumbed). Prize winning kitchen has ample space for family living. Inspection at any time to suit your convenience.
Price $32,500
Mr. L. Cook, EV 4-4115 or EV 3-7777

BEACON HILL PARK WALK TO TOWN
Well built bungalow with few steps and spacious secluded garden. A rare find in this area. Situated on an attractive street a few yards from park where land values are bound to soar. Full basement and economical hot water heat. Extra rooms too.
Asking Price $14,950
Mr. L. Cook, EV 4-4115 or res., EV 5-7777

ON THE HEIGHTS CORDOVA BAY
In one of our most desirable residential areas, away from crowds and traffic but close to school, shops and church. Facing east and south commanding views over Haro Strait and the Gulf Islands. A home of character and distinction, designed and built for comfort. Large living room with planter and built-in bookcase, convenient dining room, spacious kitchen, double sink and Dutch door. Through hall with double closets. Twin-size bedrooms. Hardwood floors. Full cement bsmt. Priced for quick sale at
$16,950
with $5,000 down.
Call Mr. Hope, EV 4-4115 anytime

SEE THIS NOW!
(2985 Foul Bay Road)
BEST VALUE TODAY!
4 BEDROOMS
DOUBLE PLUMBING
Cedar shake semi-bungalow, built in 1940. 2 beds, large LR, family dining room, electric kitchen, 2-pc powder room (space for tub). Open stair to 2 large bedrms with tile bath. Full basement, attached garage, sprinklered lawn. Sea and mountain views. Entire property in excellent condition. $5,000 mortgage at 6% if desired. See this by appointment at
$18,500
Mr. W. O. Cameron, EV 4-4115

1509 BELCHER
LARGE FAMILY HOME
SUBMIT YOUR TERMS
Three large rooms down, 4 bedrooms up. Full basement, furnace. $750 may handle. Full price
Only $6950
Mr. W. O. Cameron, EV 4-4115

2111 WENMAN DRIVE
GORDON HEAD!!
SEA AND MTN VIEWS
$9000 NHA—5¼%—
$86 PIT!!
FEATURING—
* 1,300 sq. ft., 6 yrs. new.
* Mahogany LR-DR with views.
* Compact modern kitchen.
* Laundry alcove off kitchen.
* 3 bedrooms, large vanity bath.
* Full high bsmt., partitions roughed in.
* Oil-O-Matic package, of course. Large sunny lot 83'x125'—fenced.
* $9,000 NHA 5¼%, $86 includes taxes!
* SUBMIT YOUR TERMS!
Price $16,500
(Owner transferred—an early sale is desired.) Exclusive listing. Mr. W. O. Cameron, EV 4-4115.

LESS THAN RENT
3-room house plus gas stove. Esquimalt. Only $800 down and $65 per month covers PIT. If you are renting or want an investment—see this.
Call Mr. Wallace, EV 4-4115

150 HOUSES FOR SALE

FAIRFIELD REALTY
335 Cook Street

UPLANDS
FOUR BEDROOMS AND SWIMMING POOL CAN BE BOUGHT FOR $5500 DOWN
THE EXECUTIVE WHO OWNS THIS HOME HAS BEEN TRANSFERRED TO EASTERN CANADA AND THEREFORE THE PROPERTY MUST BE SOLD. THE RESIDENCE IS SIX YEARS OLD, OF RANCH STYLE AND STANDS ON A LARGE LANDSCAPED LOT IN A PRIME UPLANDS LOCATION. THE ACCOMMODATION COMPRISES MODERN KITCHEN, DINING ROOM, BRIGHT DRAWING ROOM WITH DOOR TO PATIO AND SWIMMING POOL (36X18). THERE ARE 4 OR 5 BEDROOMS, TWO FOUR-PCE. BATHROOMS, UTILITY AREA, TWO CARPORTS AND AMPLE STORAGE ROOM. THE PROPERTY IS BACKED BY ACRES OF TREED PARKLAND. THIS IS WELL WORTH INSPECTING AT THE ASKING PRICE OF
$31,500
EXCLUSIVE AGENT, MR. ERIC CHARMAN, EV 5-9765.

FAIRFIELD DUPLEX OR FAMILY DWELLING
Close to park and sea, this older home is in spotless condition. Nice living room, el cab kitchen (spacious), 4-pc Pembroke bath and 2 bedrooms down. Upstairs has 3-pc bath, electric cab kitchen, bedroom and living room. New O-O-M heat, copper pipe and new wiring. Fruit trees. Excellent terms at
$10,100
Call L. LeDoux or L. Marshall, EV 5-9765.

UPLANDS
EXCLUSIVE
Exquisitely set amid sweeping lawns, shady oaks and maples, on a beautifully landscaped large corner lot. This modern white stucco residence contains 3 bedrooms, 2 4-pc bathrooms, spacious thru hall, den with Bredish fireplace and oil hot water heating. There is a lovely pine recreation room, 36'x14', with fireplace and French doors leading to the patio. The kitchen is bright and modern, the dining room spacious and the drawing room elegant. My client is asking
$36,000
(with very easy terms) and will consider a smaller home as part payment.
As he is anxious to vacate he will probably give favorable consideration to a reasonable offer.
MR. ERIC CHARMAN, EV 5-9765.

ON THE BEACH IT'S A GIFT AT $9500
THIS WATERFRONT GONZALES HOME NOW CONSISTS OF 3 SUITES PLUS OWNER'S OR CARETAKER'S QUARTERS. THE REVENUE IS $150 PER MONTH WITH NO VACANCY PROBLEMS. SURE, IT NEEDS SOME PAINT AND A LITTLE WORK, BUT IT'S STILL WATERFRONT PROPERTY WITH A LOVELY SANDY BEACH. PHONE NOW—WITH EASY TERMS THIS WON'T LAST LONG. L. MARSHALL OR L. LeDOUX, EV 5-9765.

FAIRFIELD
LOVELY STUCCO 10-YEAR-OLD FAMILY HOME. A STONE'S THROW FROM BEACON HILL PARK AND ALL CONVENIENCES—SEA, SHOPPING TRANSPORTATION? CONSISTS OF 3 BEDROOMS, 2 COMPLETE BATHROOMS, LARGE LIVING AND DINING ROOM, CAB ELEC KITCHEN, FULL BASEMENT, OIL-O-MATIC HEATING, DRIVE-IN GARAGE PLUS 16X24 WORKSHOP FOR DAD. THIS HOME NOW HAS A LOVELY "IN-LAW" SUITE—A WONDERFUL SET UP FOR A FAMILY TO LIVE TOGETHER.
Asking Price $15,950
WITH GOOD TERMS. CALL L. LeDOUX OR L. MARSHALL, PR. EV 5-9765.

BY OWNER
1901 FAIRFIELD ROAD
(Corner Foul Bay Road)
Ranch style bungalow. Large LR with fireplace, dining room, two large bedrms, den with fireplace, all-electric kit, four-pce bathrm and powder rm, utility rm, including Bendix, auto hot-water heating, workshop and washrm, large garage, carport, covered patio, part basement, sprinklers in copper pipe in lawns, separate irrigation meter. Many other features. Must be seen to be appreciated. $25,000. Easy terms. EV 4-3688.

Side Pleats Release New Flare—Low-Waist Success by Mr. Mort

SIDE PLEATS are the secret of Mr. Mort's smoother, new skirt flare. You can't see them, but pockets are cleverly concealed within the deep, inverted folds. The bodice of Printed Pattern M421 is shaped as simply as a T-shirt. Below the V-neck, one-sided buttoning accents the long, semi-fitted line. This is a blithe, forward-looking dress ideal for cottons or linen as bright as sunshine.

Printed Pattern M421 is available in Misses' Sizes 8, 10, 12, 14 and 16. Size 16 requires 5⅝ yards 35-inch fabric.

Send one dollar for Printed Pattern M421 to The Daily Colonist, Pattern Department, 60 Front Street, W., Toronto. Please print plainly your name, address with zone, style number and size.

Next Week—Watch for a Prominent Designer Pattern: A Radiant Original.

150 HOUSES FOR SALE

MEARS & WHYTE OAK BAY REALTY LTD.
2288 OAK BAY AVE.

IMMACULATE ESQUIMALT
Owners are moving to an apartment and will consider low down payment for their home on Wychbury Avenue. Two bedrooms, dining room, full basement. Immediate occupancy. $10,900. Mr. Colby EV 3-7707.

Life is better in Oak Bay

SECLUSION FIRST TIME ADVERTISED OAK BAY SOUTH EXCEPTIONAL VALUE
This very attractive spotlessly clean 6-roomed bungalow in perfect condition. Large LR, open fireplace, guest-size DR, cozy panelled den, open fireplace, 2 twin bedrooms, dream kitchen. Oil heating. Magnificent garden, fish pond. Price on terms, $20,500. Call H. Hepburn at EV 5-7707 anytime.

Life is better in Oak Bay

TEN MILE POINT SEA VIEWS
Outstanding value! Spotless, modern, architect designed, custom split level bungalow. Features are: 3 good bedrooms, family living and dining room opening on to a sundeck with excellent sea views. Dream excellent cupboard kitchen. Sparkling vanity, 4-pce bath. Bright panelled recreation rm, 3-pce washroom adjoining and ground level door to outside. Terrific value. Price $16,500 for this area, with a substantial low interest 1st mortgage and reasonable down payment. Pre-school possession possible. Call Marc Hinch EV 5-7707 anytime.

Life is better in Oak Bay

CADBORO BAY
3905 SCOLTON ROAD
Immediate possession of immaculate 2-bedroom bungalow. Outstanding garden offers maximum of privacy and seclusion. Good sea views. See our display ad. Open house 6-9 p.m. Tuesday. Call Marc Hinch EV 5-7707 anytime.

Life is better in Oak Bay

QUIET STREET CHARM COTTAGE
Beautifully modernized little home set in a lovely secluded garden close to everything. Large bright living room with panelled fireplace wall. New cabinet kitchen wired for range and dinette facing that lovely garden. 2 good bedrooms. Basement with oil heat. Taxes are only $160. This makes an ideal home for a retired couple or the young family just starting out. Excellent terms. Full price $9,300. Call Jack Mears at EV 5-7707 anytime.

Life is better in Oak Bay

OAK BAY
4 BEDS, DEN
Your children will love this Oak Bay home and so will you. They'll enjoy the proximity to beaches and the Oak Bay Boathouse, the pleasant garden, the friendly neighbors. You'll enjoy the well-planned, modernized cabinet kitchen, the breakfast nook, the automatic oil heat, the easy-to-keep-clean layout of this well-kept home. Living room and dining room fitted with nearly new wall-to-wall carpets. Two bedrooms and den on the main floor and two bedrooms upstairs. Near parks, schools, beaches in South Oak Bay. Now is the time for an appointment to see this home. Exclusive Listing. Call Jack Mears at EV 5-7707 anytime.

Life is better in Oak Bay

OAK BAY FOR EXECUTIVE FAMILY IMMEDIATE OCCUPANCY
Large 1,440 sq ft bungalow in very popular Lansdowne Park area. 3 large bedrooms, 2 bathrooms. Full basement, fireplace roughed in for rumpus room. 2-car carport. Can be handled with reasonable down payment. 6¾% interest on mortgage. FULL PRICE $13,900. All offers considered. Call Don Whyte at EV 5-7707 anytime. Exclusive Listing.

Life is better in Oak Bay

SAANICH REALTY LTD.
3943 QUADRA STREET
GR 9-1642

POST AND BEAM 3 BEDROOMS
See this lovely new home in beautiful NORTHRIDGE TERRACE. Contains: 20x16 liv rm, din rm, 2 colored vanity baths, sundeck, carport, patio, floor to ceiling fireplace, auto wash and dryer plumbing and wiring, paved driveway, professional landscaping. Entire home finished in natural cedars, mahogany, wall-to-wall carpets, cork, and masonry. Excellent terms on low price
$15,750
Low down payment on this really different home. Call R. Heath at GR 9-1642 or res. GR 9-1341.

WOW!
Three bedrooms, basement, large lot, on sewer, lovely white stucco home in top area. Low down payment on low, low
$8950 Price
Call now! R. Heath GR 9-1642 or res. GR 9-1341.

BOARDERS! BOARDERS!
Visit this large five or six-bedroom house high in Fairfield. A perfect combination for boarders near town and transportation. Four very large bed-study rooms up contain separate plumbing. Modern cabinet electric kitchen with central pantry leading to a spacious dining room. Full cement basement provides all modern utilities. This dwelling offers a minimum of $300 per month potential revenue. The property has been occupied by boarders for the last six years, but illness forces the owners to purchase a smaller home. Let's discuss this together.
Price $15,750
with terms. Call—Cy Hanley GR 9-1642 or res. GR 7-4748.

BUY OF THE WEEK EXCLUSIVE
Situated near Central Park, schools and bus line, 10 minutes from town. Lovely 2-bedroom home. Living room, dining room, cabinet electric kitchen, vanity bathroom. Plus extra bedroom in basement, also toilet and shower. Full cement basement, oil hot-water heated. Separate garage and beautifully landscaped. Immediate possession.
1077 EMPRESS AVE.
Call FRANK CARR OR TED CHARTRES, EV 5-4741. Northwestern Securities of Victoria Ltd.

$1500 DOWN
13-year-old 4½-room bungalow. Basement and drive-in garage. Contact Harold Ware, EV 2-1461. Town & Country Homes Ltd.

BRAND NEW, SEAVIEW, 3 BEDROOM split level, close to school and bus in Gordon Head. Try your down payment on this lovely home. Phone owner, EV 2-8323.

150 HOUSES FOR SALE

KER & STEPHENSON LIMITED
930 Government Street
EV 5-8411 Day or Night

DREAM COTTAGE OIL HW HEAT
Very attractive and set in a lovely garden with fruit trees, lawns, etc. Step to bus and store. Good size LR with fireplace and oak floors. Large elec kitchen with dining area. 2 nice bedrooms and bathroom. Low taxes. Real value. Exclusive.
$8500
EV 5-8411 . Mr

150 HOUSES FOR SALE

J. H. WHITTOME & CO. LTD. EST. 1888
VICTORIA — DUNCAN
2218 BROAD ST. EV 3-4255

JUNIOR RANCHER GARDEN CITY
Real cute stucco bung. Has attached garage with overhead door. Dandy floor plan boasts attractive living room with fireplace, elec kitchen with nook, 2 bedrooms and utility. See this to be sure. $8,950. F. Campbell, EV 2-6236 anytime.

TRADE VLA WANTED
Do you have a VLA property with a three-bedroom home? Owner of beautiful post and beam in Cadboro Bay area would like to trade his $10,000 equity for it. This is a 5-year-old family home with large rumpus room, 2 full bathrooms, 3 bedrooms and close to school. Call Mrs. Lill Vallance at GR 7-5606 or EV 2-6236.

YOU CAN'T BEAT
This, it's value for money. This NEW 1,250 SQ. FT. 3-BEDROOM, 1½-bathroom NHA home will be ready for occupancy by Sept. 1. As well as value, the plan both inside and out is different, executed with that skill that makes a house a home you can be proud of. There are extras, such as COMPLETED RECREATION ROOM, A DISHWASHER, a fourth bedroom in the basement and many others that help make this home say quality. Where is it located? That's a secret, but it is with homes of equal charm, phone and let's see this together. Finance, and price, $2,750 DN and an NHA mtge for the rest at a price of $18,800. LET'S VIEW THIS NOW. CHRIS PIKE EV 2-6235 (24-HR.)

Beautiful Garden Spotlessly Clean Redecorated O-O-M. Elec. Range
and automatic hot water, these features plus many more make this home for $1,000-$1,000 DN and financing at 6% principal, interest and taxes an interesting situation. Oh, yes, I almost forgot, there are 3 bedrooms. Let's view this together now. CHRIS PIKE EV 2-6235 (24-hr.)

DRIVE BY SEEING'S BELIEVING
We could tell you how nice this is but you probably wouldn't believe us so—if a 2-bdrm home just 10 minutes out in the country is what you are looking for DRIVE BY 6643 W. SAANICH RD. (entrance off Cherryman). The owners will be home all weekend and will be happy to show you the many features not usually found at this price. $11,950 or phone Mrs. Lavender, EV 2-4255, res. GR 9-6907.

OLD WORLD CHARM 2½ ACRES
Spacious older but well cared for 2-bedrm bungalow nestled in complete seclusion with all kinds of fruit and flowers and lovely outdoor living area. Auto-oil heat, good wiring and plumbing, close to all conveniences and on city water. New garage and workshop and good garden shed. Pasture for horses if you wish. Asking $15,750. Please call Mrs. Lavender, EV 2-4255 or GR 9-6907.

VIEW THE FINEST
One of Victoria's finest homes where you can sit in your living room and watch the boats go by.

INTERIOR THE FINEST
All lovely large rooms carefully planned to appeal to the most discriminating buyer.
To inspect this gracious home call Mrs. C. Bacon, EV 4-0237.

GORDON HEAD
It's new! 3 bedrooms. Living room and dining room. Cab. kitchen, eating area. 4-pc. colored plumbing. Full cement basement. Space for rumpus. Drive-in garage. Call Mrs. Ruth Squires, EV 2-4255, EV 2-2240.

THE LUCK OF THE IRISH
can be yours. See this modern three-bedroom bungalow. Spacious living rm. Across the hall dining rm, cabinet kitchen and bar. The three bedrooms all are good size. Full basement, Oil-O-Matic, garage. Deep lot, all beautifully kept, lawns, garden, etc. Large 5½% NHA mortgage can be assumed allowing you to buy this lovely bungalow in an excellent district for just $2,000 down and the unbelievably low price of $12,650. Have luck see this now, with Mr. Drew, EV 2-4255, Res. EV 3-4980.

HOUSE AND EXTRA LOT
Two-bedroom home. Full basement. Needs some remodelling. Extra building lot. Adjoining lots have been sold at $2,000 each. On sewer. Improved street, on Newton Street near Fool Jay Road. Phone for particulars. Price of house and extra lot, $9,750. L. A. Squires, EV 2-4255, res. EV 2-2269.

UNIVERSITY THE "PROFESSOR'S HOME"
Dignity, charm and somewhat different. Approx. 1,400 sq. ft. TWO BATHROOMS, HOT-WATER HEATING (oil). Two good bedrms plus a DEN (or study); 27' L.R. panelled. Circular driveway, attractive back garden and patio. 100-ft. road frontage. Part basement. Elevated view. This is NOT a new home, mind you, but it has the sort of charm adherent to those days. Asking price . . . $13,500. Call Guy Meufleis, EV 2-4255 or res. EV 3-7839.

RETIRED FOLKS
No steps. Neat, clean, tidy. Top condition. Automatic oil wall furnace. SECLUDED. Several good fruit trees. Truly a home with character. Don't pass this up. $1,000 cash handles. Call Don Bacon, EV 2-4255. Price $8,900.

GOING TO BUILD?
See our choice lots at the Shelbourne Shopping Plaza, Cedar Hill Road or Dean Heights. Will build to your or our plans. Try us. Very competitive prices, low down payments and owner participation if required. For further information, sizes, prices, plans, call Mr. Drew, EV 2-4255, res. EV 3-4980.

THE ROYAL TRUST CO.
Lovely home situated on a quiet street in Oak Bay. Close to school and transportation. Five-room stucco bungalow with a through hall, living room, dining room, cabinet kitchen, 2 bright bedrooms, 4-pce bathroom. Full basement, drive-in garage. Oil hot air heating. The garden is in lovely condition with fruit trees, flowers and shrubs. Taxes $137 gross. Terms.
Price $13,000
Large lot situated on Beach Drive and close to Willows Beach. Stucco and brick home consisting of a through hall, living room, dining room, kitchen with breakfast nook, 3 bedrooms, sun room, laundry rm, 3-pce bathroom on main floor. 3 bedrooms and 3-pce bathroom up. Rumpus room with 3-pce bathroom in basement. 2-car separate garage. Oil hot-water heating.
$22,500
A. E. Coles
THE ROYAL TRUST COMPANY
1209 Government St. EV 3-4126
Evenings, EV 3-5732

THE BREEZE IS FREE
Situated on top of a rise is this cosy and cute stucco cottage in Royal Oak. 2 bedrms, large kitchen and bright living room. Views of the Olympic mountains and surrounding pasture. Taxes less than ONE DOLLAR per month. Very LOW DP will handle, balance like rent. Full price $5,900—yes, just $5,900.
GR 9-1194 JOHN HICKS GR 5-3272
GORDON HULME LTD.

2741 DUFFERIN AVE. 6 ROOMS main floor. Full basement. Double plumbing, oil hot water furnace. EV 4-5049 for appointment Monday thru Friday.

FOUNDED 1887
PEMBERTON HOLMES, LTD.
1903 GOVERNMENT EV 4-8126
30 Color Photo Window Display

OPEN HOUSE
574 KENNETH ST.
(Off Glanford)
Wed., Aug. 16, 2-5 p.m.
Here is an exceptional buy in a modern home less than three years old. Full concrete basement, automatic oil heating. Spacious lot.
Full Price $9950
and easy terms if desired. Must be seen to appreciate its value. For prior inspection call EV 4-8126 or EV 3-4984. Ask for Mr. Greene.

HURRY!!
For one of these LOW DOWN PAYMENT HOMES.
• $1,300
Four BRs, extra large LR, full basement.
• $1,000
Three BRs, large LR, large DR, basement, terrific views, treed lot.
• $500
2 BRs, plus utility, LR, large kitchen, modern, new O-O-M furnace.
Mr. Atkinson, EV 4-8126 anytime.

SOUTH OAK BAY
957 OLIVER ST.
Entrancing Freshness
To view this delightful 2-BR home is a pleasurable experience. It is spic and span throughout with a trim, well-cared-for garden of just the right size. Cheerful LR 17x15, with dining L 11½x9½, bright kitchen planned to minimize work, extra features you will appreciate, and full basement with auto oil heat. Location, condition and low taxes make this an appealing retirement home for those moderate means.
Clear Title—$15,900
To be viewed only by appointment through Mr. Simpson, EV 4-8126; Res., EV 5-7399.

$13,900
As Low as $1,000 Down To Right Party
Brand new, 1,300 sq. ft. stucco and siding with large living room, separate dining room, 3 full bedrooms, vanity bath, large kitchen with DM. Full cement basement. You can move in tomorrow. Electric hot water. O-O-M heating. Payment $100 P.I.T. Call H. Wiles, EV 4-8126; Res., GR 7-6807.

UPLANDS FOR THE JUNIOR EXECUTIVE
Backing onto the Uplands Park this 3½-year-old rancher is amongst fine homes of the same calibre. Situated on a large lot this lovely home features a large living room with fireplace, separate dining room, five-star kitchen with mahogany cupboards and fan, dining nook, thru hall plan to three good-sized bedrooms, a beautiful vanity bath with separate stall shower. Full cement basement with roughed-in fireplace, automatic oil heating. Attached garage. This is really a lovely area.
Full Price $23,500
To view by appointment please call EV 4-8126, ask for Mr. Molyard.

CITY HIGH AND DRY
Close to transportation of two bus lines. This well-built home has two bedrooms, large kitchen and dining room. Bright living room faces west. Full basement with garage, new furnace. Fenced yard with numerous fruit trees and small fruits. $1,500 DOWN HANDLES.
Full Price only $7500
EV 4-8126 W. Woodley EV 4-[illegible]

QUALITY CUSTOM-BUILT HOME
High city location. Nicely landscaped and fenced. Spacious through hall, LR with panelled fireplace, wall book shelves. W.-to-W. carpet. 2 BRs. 4-pce bath, dinette has attractive built-in china cabinet, efficient kitchen with mountain view. Large utility room. Finished basement room. Oil furnace. Many extras. A pleasure to show.
Price $14,500
EXCLUSIVE
EV 4-8126 Mrs. McLean EV 4-6867

HORIZONS UNLIMITED VIEW FOR MILES
An unusually located 4-year contemporary home taking full advantage of sweeping panoramic views for miles around. This home is built of quality materials with excellent workmanship throughout. There is open entrance hall, 27x15 living room, decorative open fireplace, dining room with doors to patio. Three large bedrooms all with oak floors, a woman's planned kitchen, double stainless steel sinks, garbage disposal, full cabinet arrangement and laundry facilities. The lower level has large recreation or family room, Oil-O-Matic furnace, and two-car garage. This property will be interesting to a purchaser who appreciates an unusual location and an away-from-it-all atmosphere.
Price $20,500
Terms available.
EV 4-8126 J. B. Law GR 9-3331

LAKE HILL DELIGHTFUL GARDEN
Well-built 3-room bungalow with in-law suite. Double plumbing. O-O-M heating, separate garage, heated greenhouse and large aviary. Can be handled for $1,000 cash, full asking price only
$13,650
To view call Jack Brown, Res. EV 4-4976.

FRASER BISCOE
750 Pandora Avenue EV 3-9413

GORGE
$1,000 down, 2-bedroom white stucco no-basement home. Auto heat. Full price with terms.
$10,500

GLANFORD
2 bedrooms, full basement. Auto heat, drive-in garage. Age 5 years. Full price with terms
$12,400

Near Town & Country Shopping Centre
Try your cash offer on this 3-bedroom modern stucco, auto heat home. Full price with terms
$13,500
Call Stan Sage, res. EV 4-4347, office EV 3-9843.

HOUSE FOR SALE
BY BUILDER
1800 sq. ft., 3 bedrooms; many extras such as large sundeck, double garage, 2 finished bathrooms with vanities, R.I. fireplace and bathroom in basement, folding doors on closets, unusual front entrance. Situated in new Gordon Head sub-division. Mortgage and down payment arranged. For further information phone
G. Heggelund Const. GR 7-9362.

MODERNIZED, NO BASEMENT bungalow 4 rooms and utility, $5,500 cash or terms to suit. Anytime Sunday, weekdays after 2 p.m. 3121 Fifth St.

BY OWNER, DOWN $1,000, 2-BEDROOM home in Esquimalt. Insulated basement containing large rm, plumbing and garage. $19,300. EV 5-3897.

4¼% MORTGAGE, SPOTLESS, 3 bedrooms, view. $12,950; $60 per month. Near offer. EV 3-1191.

HARRY FOSTER LTD.
Opposite "The Bay"
1212 Douglas Street EV 3-9288

"WATERFRONT GEM
Once in a long, long while we locate that perfect retirement waterfront property. A winding blacktop driveway through a beautifully landscaped lot. A lovely rancher with breezeway, separate garage and cosy outside eating alcove. 100' of waterfront with superb sunsets. An excellent wharf extends beyond the arbutus trees. You just won't find anything better at the full price of
$18,900
(It's Near title and the price is fair and firm.) Call Mr. Yells, EV 2-2101, res. EV 3-5039.

SHELTERED WATERFRONT FOR YOU AND MOTHER OR DAD
24' living room, dining room, 3 bedrooms, modern kitchen, 4-piece bathroom, plus a lovely 24' room with Heatilator fireplace and kitchenette for mother or dad. Level entrance to garden, double plumbing, workshop, oil heat, attached garage and additional parking space. On sewer. Close to bus stop. Beautiful Portage Inlet views and sunsets. A wonderful opportunity for someone at the full price of $19,500. Note: Clear title bungalow with basement in GOOD location considered as down payment. Call Mr. Yells, EV 2-2101 — Res. EV 3-5039.

LAKE HILL — $9,600
COSY 3-BEDRM HOME
Not a new home but in spotless condition with O-O-M heating. Never on the market before. This home is situated on a nice lot with fruit trees and plenty of room for a good garden. Ideal for the family wanting an economical smaller type family home.
Call Herb Hodgson, EV 2-2101, res. GR 9-2114.

DRIVE BY "614 BAXTER"
(Off Glanford)
3 BEDROOMS—BASEMENT
See this attractive home situated close to bus and school. The attractive exterior features attached garage and expensive awnings. Floor plan has kitchen and dinette at front. Full high basement with room for huge rumpus room. O-O-M pkg. heat.
Full Price $13,900
To See Over Call Herb Hodgson, EV 2-2101, res. GR 9-2114.

INCOME? ENGLISH-TYPE HOME?
On a beautiful high, treed, city lot. Charming 3-room suite plus spacious 5-room suite. Full basement with oil heat. If you'd like a charming English suite for yourself and another for income in a lovely residential area you should inspect this one. Easy terms.
Price $10,500
Call C. Vining EV 2-2101, GR 9-3786

ROYAL OAK ½ ACRE (APP.)
Just phone to ask for the address of this colorful, luxurious modern rancher. 3 beautiful rooms, exhaust fans. Has a secluded, covered patio with sweeping view including mountains. Near shopping centre. Terms.
Price $12,500
C. Vining EV 2-2101, res. GR 9-3786

JUDGE PLACE
QUIET SURROUNDINGS, gracious indoor and outdoor living. See this most attractive, modern CEDAR SHAKE bungalow. Features include lovely living room, GUEST-SIZE dining room (with balcony overlooking rear garden), fully-tiled bathroom, NO STEPS at front but FULL HIGH BASEMENT with charming den and heatilator fireplace. Oil heat and extra plumbing.
Price (with terms) $16,500
Please call C. J. Harrington, EV 2-2101; res., EV 3-5846

ISLAND INVESTMENT CO., LTD.
774 FORT STREET EV 4-7146-7

UPLANDS HIGH LOCATION PANORAMIC VIEW OF SEA
A magnificent Tudor design home with sunshine and view from every room. A living room 27x15 which leads through a wide arch to a den or sunroom 14x8. A gracious dining room 13x12. Three large bedrooms. High basement, oil hot-water heat. The grounds are beautifully landscaped.
Price $26,000
For appointment to view phone Jo Pearson, res. EV 2-9737

COLWOOD VIEW OF THE SEA NICELY TREED
This 2-bedroom home is situated on a very attractive acre of land. Lovely living room, granite FP, large view window, bright kitchen, plenty of cupboards. Full basement, new auto oil furnace. Taxes $30 a year. Your low down payment may be enough to handle this desirable property.
Price only $11,600
To view call Mrs. A. Seguin, residence EV 2-6013.

SIDE-BY-SIDE
Modern stucco duplex, close-in location. Full basements, drive-ins, etc. Fully rented, never a vacancy.
Bargain Price $14,950
M. Warawa; res. EV 2-8098

BEACON HILL
11-suite apartment. 1-year-old, close to park and Dallas Road. This is an excellent moneymaker.
Full Price $75,000
Call Bert Ralph; res. EV 5-8944.

JOHN GREENWOOD
1241 BROAD STREET
EV 3-7041 Eves. GR 7-2794

GONZALES
A good family home with 3 bedrms, den, full basement and furnace. Close to beach, bus and school. $18,500.

PORTAGE DIST.
This cosy home has a bedroom and bathroom on main floor, 2 bedrooms up, oil hot water heating and a good garden. $9,300.

BY OWNER, 2 WEEKS, ONLY $8,900. $2,600 handles. This white baby rancher will be repainted unless sold. 2 bedrooms, drive-in garage. Neglected grounds reason for low price. Gorge area, amongst new homes. Ideal for retired or young couple. EV 2-8071.

3-BEDROOM HOUSE IN LANGFORD, near schools, churches, shopping and transportation. Reply to Victoria Press, Box 369.

FOR SALE—7-ROOM HOUSE, OIL furnace, gas stove. Small down payment. EV 3-8334.

RANDALL'S LTD.

TWO-FAMILY HOME 5 BEDROOMS
Situated on ½ acre with lovely view, landscaped, 3 years young, stucco, very attractive. Two living rooms with lovely fireplaces. Two Pembroke bathrooms, two complete kitchens, electric kitchens, oil hot water heating. Attached garage, greenhouse, barbecue and fruit house. As modern as tomorrow.
Bargain Price $22,500
Easy terms, low down payment. Quick sale.

LOVELY FAIRFIELD 4 BEDROOMS
Close to sea and park. Spic and span in every respect. Glamming white siding semi-bungalow. Large LR with FP, separate DR, cab elec kitchen, 2 spacious bedrooms downstairs, two bedrooms up. Full basement, Oil-O-Matic heating, D-L garage. 6% mortgage. Really a good value.
Price $11,500
On two above call
Mr. Sudbury, eves. GR 9-1908
Mr. Davis, eves. EV 4-9814

$1500 DOWN 7 ROOMS—CLOSE IN
City, stucco semi-bungalow, completely renovated inside and exterior. 2 BRs, LR, DR, modern cabinet kitchen down. Can have two bedrooms up. Full basement. Oil garage, HA furnace.
Full Price $7950

BURNSIDE $1000 DOWN
Stucco bungalow, LR with fireplace, oak floors, 2 bedrms, bathroom, cabinet kit with oil range. Pkg oil furnace, sep garage. No steps. A bargain at
$7500
On two above call
Bill Sudbury, eves GR 9-1908
Oscar Davis, eves EV 4-9814

YOUR RETIREMENT
Can be very restful and pleasant in this owner-built stucco bungalow, with full basement, drive-in garage, easily-kept garden in parklike setting. Many appealing features including double-plate windows, extra lighting features, efficient heating plant, special oak floors, garburator and extra cupboard space. The title is clear and price, with some terms is
$13,900

VIC. WEST MUST SELL
2 bedrooms, dining room, garage, large garden. Cash down $2,000.
Reduced to $4800

CHARMING FAMILY HOME
On Logan Ave. 2-BR, dining room, elec kitchen. Extra room in basement. Hot-water HEAT, large lot with lovely garden. A good home and worth every cent. Mortgage only 6%.
Full Price $11,500
On three above, call
Mr. A. Kleiman; eves. EV 2-6086

RANDALL'S LTD., EV 4-6109
737 Pandora Ave.

F. N. CABELDU LTD.
1212 Broad St. EV 3-7174
Established 30 Years

1.
OAK BAY
1894 HAMPSHIRE RD.
Substantial family home of eight rooms plus, all in excellent condition. New wiring, copper piping, neat secluded garden. Separate garage. Price
$13,750

2.
1009 FALKLAND RD.
Ideal no-basement retirement home of five rooms. Auto oil HW heating. Lovely garden with greenhouse. Separate garage. Price
$12,250

3.
2026 GOLDSMITH ST.
Older type bungalow of five rooms with extra room in full basement. Separate garage. Price
$7950
For further particulars of the above Oak Bay homes, please call Mr. Gorely, EV 5-7174.

1075 PRIMROSE 2 BR HOME
If you are looking for a well-built, small, modern home offering a terrific view and some measure of detachment, you might like this one. Auto heating, part basement storage, large carport. Taxes $176. Three blocks to bus. Asking about half cash at the full price of
$9950
Ask for Mr. Leverton.

TRY YOUR OFFERS 928 CLAREMONT OCEAN VIEWS
Located high above Cordova Bay, yet within easy reach of downtown (via Pat Bay Highway). Immediate occupancy can be given of this spacious quality 2-bedroom bungalow. Contains large living room, separate dining room and possibility of 3rd bedroom. Rumpus room and 3-pc bathroom is full high basement. Attached garage. Asking price
$17,250
Mr. Burridge or Mr. Leverton.

SOUTH OAK BAY
You will enjoy the privacy of this home with its spacious grounds. The house itself comprises entrance hall, large attractive living room, guest-sized dining room, kitchen, bedroom and bathroom. Upstairs are two bedrooms and 3-pc. washroom. Oil hot-water heat, separate garage. Half cash
$17,500
Call Mr. H. W. Blenkinsop

VLA
Nice modern 4-room stucco bung with basement, piped furnace, on a choice half-acre of land. All this for only $8,500. (Fine for VLA if desired.) Cordova Bay. Call Mrs. Fulton, EV 3-1963.

LANSDOWNE
Charming 6-room modern bungalow of nearly 3,000 sq ft with OGSW hot-water heating and 4th bedroom in full basement. In choice location, with French doors leading to secluded garden. A steal at $17,500, but owners may take a much lower offer ah this MUST BE SOLD. Don't miss this chance! Call Mrs. Fulton, EV 3-1963, any time.

THE CITY BROKERAGE

OAK BAY
Owner moving, anxious for quick sale. 4-rm semi-stucco bungalow. Full basmt. Close to everything. Price with terms
$13,950
Roy Gill, res. EV 4-8119
Financial Survey Ltd., EV 4-9918

HIGH QUADRA—4 BEDRMS, FULL basement, oil HW heated home with character; 200 feet off road; 67' by 24' LR and DR with leaded French doors. Completely repainted inside and out. Low DP. $13,200 FP. Half-acre lot, minimum upkeep needed. V. Holmes, phone EV 4-8126 or EV 2-1869.

PEMBERTON, HOLMES LTD.
1002 Gov't St. Phone EV 4-8126

2511 EMPIRE
ATTRACTIVE WHITE STUCCO BUNGALOW, FULL BASEMENT. Fine garden, level lot, 4 rooms, good liv rm with fireplace, 2 spacious bedrms, large kitchen and 3-pce bath. Low taxes. Asking $8,200. Terms. Owners leaving for Kamloops. Must be sold. Exclusive. A. E. Sweber, EV 4-9385, res. EV 3-3873.

FINANCIAL SURVEY LTD.
2224 Government Street
EV 4-1313

UNIVERSITY AREA
Attractive professional man's 13-year-old residence with separate living and dining rooms, bright kitchen with nook, 3 bedrms, 2 bathrms, den and rumpus room, offering seclusion and privacy within the home. Exceptional financing arrangements are available.
Full Price $22,500
N. A. Fraser EV 4-8385

SPLIT LEVEL
Brand new 3-bedroom home in choice residential area. 1½ baths, roughed den with fireplace, carport with sundeck. Excellent craftsmanship.
Full Price $19,900
N. A. Fraser EV 4-8385

OAK BAY
4 BEDRMS PLUS
An exceptionally charming, older-type family home. Well maintained and in spotless condition throughout. Main floor comprises modern elec kitchen, lge living and dining rms, a family rm and cosy den with fireplace; 4 bright, spacious bedrms upstairs plus an extra bedrm finished in the basement; powder rm on main floor; full bathrm upstairs and extra plumbing in bsmt. Oil hot-water heating. Separate garage. Large landscaped lot with fruit and shade trees. A truly outstanding home.
Priced at $16,950
EXCLUSIVE LISTING
M. Braithwaite, EV 4-9385, EV 3-7045

HIGH QUADRA
3 BEDROOMS
Drive by these two new 3-bedrm stucco bungalows at 1245 and 1247 Gardil Rd. Quality homes with gleaming hardwood floors, coloured plumbing and vanity in bathroom, spacious kitchen planned for washer and dryer. Full basmt, oil heating. Try your down payment. Exceptional value at
$13,950
M. E. Braithwaite
EV 4-9385, res EV 2-7045

UNIVERSITY AREA
Excellent 4-year-old 3-bedrm home with finished basement bedroom. Close to every convenience. The owner will consider trade for comparable side-by-side duplex.
Full Price $13,700
N. A. Fraser EV 4-8385

"NEAR ST. LUKE'S"
Very attractive 5-rm stucco bungalow, SEMI-TUDOR. All large rms with oak floors throughout; full bsmt. Hot water heating and drive-in garage. A lovely home in a prime location. Wonderful value for
$11,500
EXCLUSIVE LISTING
S. W. Anderson, EV 4-8385, res. EV 2-8817.

804 VERNON AVE.
Quiet location—near Town & Country Shopping. Attractive and well constructed. 2½ lots. 137' frontage. Owner leaving this month.
Asking $9900
Open to offers. Your down payment may give quick possession. Exclusive. A. E. Sweber, EV 4-8385, res. EV 5-3873.

1186 CAMROSE CRESC. ESTATE SALE
Please do not disturb occupant. Semi-secluded 5-rm stucco bungalow. Full bsmt. Suit retired or small family. Must be sold. Open to offers.
Asking $9500
Excellent terms. Exclusive. A. E. Sweber, EV 4-8385, res. EV 5-3873.

SWINERTON STEWART CLARK LTD.
618 BROUGHTON ST. EV 5-2481

3 BEDROOMS $1000 DOWN
Only 5 years old, stucco finish. Nice LR, elec cabinet kitchen, 3 bedrms. Oil heat. Low taxes.
All for $7150
Unbelievable! Yes, but phone me and I will show you why. Mr. Crow, GR 9-7417

ALSO 4 ROOMS $1000 DN, 4 YRS.
On large lot. Kit has oil range. Low taxes. Why pay rent when this with easy monthly repayment is only
$6250
Mr. Crow, OR 9-7417

4545 DUART ROAD SEA VIEW
Built to present owners' exacting specifications including many extras and built-in features not found in the average home. Has large living room with seaview and attractive fireplace. Full dining room with access to patio. Panelled den off receiving hall converts to 3rd bedroom. Smart electric cabinet kitchen with dining nook, 2 bedrms and 4-piece vanity bath. Oak floors throughout. Full high ceiling bsmt. Fireplace in for rumpus room. Extra plumbing roughed in and garage. Sheltered location with a measure of privacy. Terms available. (Please do not disturb the occupants.)
Asking $21,900
Mr. Custance, EV 5-3481

DICKIE & SHAVER REALTY LTD.
813 FORT ST. EV 2-4312

BONA FIDE PLEA!
This 2-bedroom, 3-year-old bungalow must be sold with anything of value as down payment (mortgage paper, car, etc). Due to a growing family my clients will trade for a large home in Fairfield. Ideal for retiring or starting out.
Full Price $12,500
(With easy terms).
Please call Mr. W. Gee, EV 2-4312. Eves. EV 3-8207.

ONLY $700 DOWN
4-ROOM BUNGALOW, FULL HIGH BASEMENT WITH FURNACE. HIGH LOCATION, CLOSE IN WITH SECLUSION. "THIS IS THE BARGAIN OF THE YEAR." SACRIFICE PRICE OF $8,300. TO VIEW CALL MR. C. BAIRD, EV 2-4312, OR EVES. EV 4-0453.

FAIRFIELD
Excellent 4-bedroom home with concrete basement and O-O-M heating.
Reduced to $10,950
Call C. Baird EV 2-4312 or EV 4-0453, eves.

LANGFORD
Modern 2-bedroom bungalow, close in location, low taxes.
$7500
Try your down payment on this one. Call Mrs. E. Knape EV 2-4312 or EV 5-0945 eves.

RUN!!!
Don't walk to the nearest telephone and call me to view this exceptional value. Located in an excellent district here is a modern two-bedroom home with living rm, separate dining rm and cabinet electric kitchen. The full basement has a finished suite, new wiring, bronze electric hot water tank, all this plus the economy of oil hot water heat. The lot is very attractive with lawns and gardens and is completely fenced. With a down payment of $1,500 and payments of only $75 per month this won't last at $10,500. Call Mr. J. McGhee GR 9-1647 or Res. GR 7-4684. Saanich Realty Ltd.

TAKE LATE MODEL CAR AS down payment on 3-bedroom older type basement house. Good, sound condition. Close to schools and new price, $8,250. Private sale. Ker partnership stores EV 3-9788.

MUST SELL THIS WEEK, Cadbery Bay, 3 years old 3 bedrms, bsmt, oil heat, etc. Lovely location near school, bus, beach. Reduced $13,500. Low down pmt. GR 7-3487.

AGENTS FOR B.C. PARITY BONDS

BOORMAN INVESTMENT CO. LTD.
811 FORT STREET EV 3-5128

WATCH FOR OPEN HOUSE AT 3671 KATHLEEN
This lovely individualistic home is now being completely decorated but previews can be arranged. Drive by and see the beautiful rockeries, sundeck, fish pools and view location. Inside are a 26'x14' livingroom with 19' picture window looking over the South hills, raised hearth Roman Tile fireplace and planter; a 12'x10' guest dining room, large cabinet kitchen with dining area and plumbed utility with enamel tubs. The wide through-hall has wall-to-wall carpeting and leads to the master bedroom (with double and single closets), the second main floor bedroom and a colored Pembroke bath with pedestal basin and corner tub. Downstairs are a DEN or bedroom, two-piece bath, garage and cupboards galore. The builder-owner has just completed a new home with special accommodation for his family or would never part with this.
Asking Only $17,500
Excellent terms can be arranged. MR. SIMPSON will tell you more or be pleased to show. EV 3-7124.

DUPLEX — $500 DOWN
Good investment, close to Government Buildings. Renting at $75 and $65 with separate entrances. Full basement with O-O-M heat, double garage, on age zoned lot. Full price
$8000
Please call Mr. Kay, EV 3-7124 anytime

FAIRFIELD BUNGALOW
This is an ideal retirement home, located only a block from bus and stores. Plan is exceptionally convenient, 13x29 LR, two twin-size bedrooms, 4-pc Pembroke bath and through hall. Seldom do you find an immaculate and compact home of this calibre available in this area. Full price
$10,800
Call Mr. James, EV 3-7124 anytime

$10,900 NEW
Situated near TOWN AND COUNTRY SQUARE, here is economical buying of a bright two-bedroom, full basement home. Very spacious living room has fireplace and there is a drive-in garage at rear. Try your down payment.
Call Phil Simpson, EV 3-7124 anytime.

FERNDALE ROAD
Here in this beautiful, quiet, secluded setting is an immaculate bungalow ideal for retired or semi-retired folks. This is a solidly-built home with few steps, 2 twin-size bedrooms, through hall and 30x14-ft comb LR and DR. The glassed-in sunporch affords a glimpse of sea and mountains. Full price is
$13,900
Call Mr. James, EV 3-7124 anytime.

AGENTS FOR B.C. PARITY BONDS

COLONY REALTY Ltd.
3968 DOUGLAS ST.
(North of the Roundabout)
Our Own Parking Lot
For Your Convenience

ROYAL OAK 1 ACRE
Attractive six-year-old bungalow on 1 acre. Close to everything, contains 2 bedrooms. Living room with fireplace and dining area. Full cement basement with fireplace. All this is yours for $12,750. Contact AUSTIN JACOBS or ARMY ARMSTRONG, EV 6-5231.
Colony Realty Ltd.

ROCKLAND AREA 4 BEDROOMS
and den or TV room plus a play-room for the kids. Gracious living room, separate dining room and handy kitchen. This 15-yr-old shake-roofed cottage was built by one of Victoria's leading contractors for his own use. Picturesque grounds with fish pools, rock garden and lawn. Play house and swing in this fenced secluded yard. This is a bargain at $18,500 with terms to suitable buyer. For further information call ELLWOOD NAULT now at EV 6-2231.
Colony Realty Ltd.

TOWN AND COUNTRY $2000 DOWN
$10,900—Sparkling new, full basement stucco bungalow with drive garage. Close to Town and Country Plaza. Immediate possession to this Oil-O-Matic, family home in excellent residential area, near schools, bus and stores. Call G. Thornelloe, GR 7-2771 or G. Farrell, EV 6-2231.
Colony Realty Ltd.

CAPITAL CITY REALTY
660 Cormorant St. EV 4-1222

SELL OR TRADE THREE BEDROOMS
All the nice features, oak floors, elec cab kitchen, O-O-M heat, 2-car garage, extra room in full high basement, nice grounds on quiet street. Growing family forces owner to seek larger home. Will trade on good older type with 4 or 5 bedrooms. Cash, terms, or trade.
Full Price $12,900
Carl Phipps, EV 5-1707 eves.

JUBILEE AREA 4-RM BUNGALOW
LR with FP, 2 bedrooms, nice kitchen with table space and good gas range, full basement, furnace, level lot with fruit trees, pond. Pleasant street, near school for beginners. Clear title, low down payment. Cash offers considered. Just the thing for retired couple or small family.
Asking $7500
Carl Phipps, EV 5-1707 eves.

JUBILEE
Truly lovely 3-bedrm bungalow, close hospitals, wonderful vegetable garden. Only $8,950 with $2,000 down, balance about $70 month. This will sell fast. F. Richardson, EV 5-6741, Northwestern Securities of Victoria Ltd.

THE BEST BUY IN OAK BAY
2 FULL BATHROOMS
Close to beach and boathouse, a really good 6-room house plus breakfast room; all oak floors down; 3-piece bathroom. Upstairs, 3 large bedrooms and 3-piece bathroom. Full basement, oil furnace. This house is in splendid condition. Price only $18,500. $3,000 cash, balance as rent or accept cash offer. Wonderful value. Exclusive. Jones & Scott, EV 3-5633, eves. EV 2-0663.

REAL BARGAIN BY OWNER. 7-year-old home with 3 good-sized bedrooms, finished 4th bedroom in full basement, large living room with fireplace, family dining room, eat-in kitchen with nook, wired and plumbed for washer and dryer, drive-in garage, close to all schools, very well landscaped with garden. $2,700 down. Full price $12,700. 5¼% on mortgage. Phone GR 9-1232.

$200 DOWN
4 rooms, 2-bedroom home, Oil-O-Matic heat. Full basement. Full price, $6,250. Private sale. Ker partnership stores EV 3-9788.

HOW OFTEN DO YOU SEE ??
SOMETHING DIFFERENT — A HOME WITH ATMOSPHERE, SITUATED ON A BEAUTIFULLY SECLUDED TREED LOT, YET CLOSE TO ALL CONVENIENCES.
—Excellent living room with fireplace—leaded windows.
—Smart separate dining room.
—Spacious kitchen with picture windows looking onto the completely private yard.
—Nicely tiled 4-pce. bathroom.
—Large family-size bedrooms.
—Full basement, O-O-M heat, garage.
—Tudor exterior, warm, "homey" interior.
YOU OWE IT TO YOURSELF TO SEE THIS LOVELY HOME. OWNER OPEN TO ANY REASONABLE OFFER. ASKING $14,250. For further information please call B. Cartwright at EV 5-6741 anytime. Northwestern Securities of Victoria Ltd.

L'AMOUR TOUJOURS
Yes, you'll love this 3-BEDROOM STUCCO, 6-YR-OLD BUNGALOW in HIGH Garden City, on VIEW LOT. View windows give PANORAMIC SCENERY from LARGE L-RM, ELECTRIC KITCHEN with lots of cabinets and GARBURETOR in stainless STEEL SINK; nice DINETTE, OIL-O-MATIC heating with PLAYROOM in high basement. See this today. $1,900 down will handle. Price $11,500. To view call H. Ludlow, EV 2-7275, Town & Country Homes Ltd.

2 OR 3-BEDROOM BUNGALOW. Excellent condition throughout. Cement basement, Oil-O-Matic heat, new wiring, copper piping, secluded garden. Fruit trees. Lot 140'x50'. Separate garage. Close to stores, schools, transportation. Asking $7,900. Owner. Phone up to 5.30 p.m. EV 3-6213 and evenings EV 4-6154.

MT. TOLMIE PARK
A long, 3-bedroom—split-level home adjoining Mt. Tolmie Park. This home has free-piped-in TV, has been landscaped and has many extras. Very good terms at $18,200. Call G. Reeves or Jack Salmish at EV 4-3321 or EV 5-3055 at Colony Realty Ltd.

CORDOVA BAY
Lovely sea view, new home with 3 bedrooms. Large kitchen with dining area, dining room, large panelled living room, tiled bathroom with vanity. Basement has 2 bedrooms, bathroom, large rumpus room. GR 9-5552.

---

150 HOUSES FOR SALE

WESTERN HOMES LTD.
1726 DOUGLAS STREET

$1500 DOWN AND Low Taxes SOUTH OAK BAY
2 BRs plus unfinished large attic room plus living room with FP, cosy dining room, family-size kitchen, 4-pce Pembroke bath. Full basement, O-O-M heat. Small but professionally landscaped grounds, greenhouse and conservatory. Call for low down payment and $75 or $80 a month; a cash offer also solicited. See this right away and make your offer through Jack Middleton or Roy Smith, EV 2-2127 anytime.

LISTINGS WANTED
2 AND 3-BEDROOM HOM

153 WANTED TO BUY HOUSES

CASH IN HAND

For 3 or 4-bedroom family dwelling by private owner. Off Gorge Parkway. GR 7-1971. Colony Realty Ltd.

URGENT

Need 3 or 4-bedroom house to rent Gordon Head District for Christmas and immediate service. Please HARRY MORROW of Northwestern Securities of Victoria Ltd., EV 2-4141 anytime.

EASTERN FAMILY

Just arrived in Victoria, want a 3 or 4-bedroom home and have to locate quickly. Contact Orlo Agnew, Mr. James, Western Homes Ltd., EV 2-5197 anytime.

WANTED TO PURCHASE—4 OR 5-bedroom home, Oak Bay or Fairfield. Twin payments must not exceed $1,000. Victoria Press Box 67.

154 PROPERTY FOR SALE

GARNET ROAD SUBDIVISION

Between Shelbourne and Cedar Hill Road.

These new fully serviced

NHA lots from $1850

Easy Terms.

Representative on site Sunday 2 to 5 p.m.

ISLAND ENTERPRISES
Office: EV 2-2211 Residence EV 6-3214

"GEORGIA PARK"

Take the family and enjoy yourself choosing your new homesite in this beautiful development. 12 miles out, just Beaver Lake—Shawnigan Road, sweeping sea views over Cordova Bay—large frontages, paved road, trees, low taxes. Convenient to schools, shops, beach and lake. Several choice sites still available. Phone Mr. Colby of Hayes and White Oak Bay Realty, EV 5-7191, for details.

WATERFRONT
TEN MILE POINT

[illegible] acre sheltered building site, gentle slope to 100' waterfront. Beautifully treed, seclusion and privacy. The only waterfront lot available in this lovely area. Change of plans because of health only reason for sale. Excellent bathing. Priced right for quick sale.

$6500

CAN ARRANGE TERMS AT EV 5-4741, Eves. EV 5-6458 anytime. Northwestern Securities of Victoria Ltd.

OAK BAY

Well level lot, no rock, fruit trees.

Full Price $2950

Contact Charles Gidley, EV 5-0458.

Byron Price, 2254 Quadra Street

ROYAL OAK BUILDING LOT

Cleared, sweeping views, $1,500 on easy terms. Harry Wood GR 7-3421, EV 5-0794, Frank Martin Associates.

SEA VIEW—½ BLOCK TO WATER

With one of finest views on Saanich Inlet, and nearest view lots to city. Roads in and building sites cleared. ½ acre, $600; 1 acre, $1,500. Terms to suit. These are among the few view lots left near Victoria and should increase in value yearly. A fine investment and a good way to hold up a savings account. Owner, EV 5-0587, or Victoria Press, Box 65.

PROSPECT LAKE—3½ ACRES OF nicely treed land, commanding view of the lake and NHA approved building. With lake access right across the road, this property provides all the advantages of lake frontage at a fraction of the cost. At only $400 down this won't last so call now, Mr. D. Hayler, GR 6-1041 or res. GR 7-4749. Saanich Realty Ltd.

SEA VIEW ESTATE—7 ACRES With partially building area offering maximum privacy and seclusion. There is a 20' waterfall on a creek running through property, also small lake and a pool for swimming. On paved side road, less than an hour's drive to city. Owner, Victoria Press, Box 68.

100 X 200—ON OCEAN

In area of exclusive home estates. An hour's drive from city. Only property for sale over 3 miles of ocean. Magnificent view of water and islands. Water available. Price, $3,000. Owner, Victoria Press, Box 66.

1.3 ACRES, SIXTH SQUADRA, OAK trees, lawns, garden, all service for V.L.A. Over-county price $1,950. Call GEORGE CRAN at EV 5-6741, res. EV 2-9426, anytime. Northwestern Securities of Victoria Ltd.

SMALL PIECE OF PROPERTY COULD BE SUBDIVIDED FOR SEVEN HOMES. 70 AND 80-FT. FRONTAGES. PERCOLATION TESTED. CONTACT HAROLD WARE, EV 5-2481. TOWN & COUNTRY HOMES LTD.

2 EXCELLENT LOTS ONE IN the Richmond area, nicely treed, reduced to $3,000. 1 in high Gorge, ideal duplex lot, good buy at $2,700. Bill Patton, EV 5-8294 anytime. Douglas Realty Ltd., 910 Douglas St.

$500 DOWN. LOT 50x133 FT ON Donald St., Gorge. Bldg to be demolished. Asking price $1,500. Northwestern Realty, 839 Fort. Pk, EV 5-6111 or EV 5-9488.

10—10 ACRES

Treed seclusion, some nice building sites. Views from highest locations. Reasonable. Asking price $1,000. Ross R. Sturdevant, EV 5-8218, GR 9-2088. C. R. Montague Co.

NICELY TREED ¾-ACRE BUILDING lot, near Swartz Bay, high location, building site cleared and enough new lumber to frame top layer bungalow. For quick sale, $1,000. GR 9-2481.

CHESTERLEA SUBDIVISION

North Douglas Street, with sewer, 100' frontage, $1,300. Also treed lot, 67' frontage, $2,000. Call Leonard Thomas, R. Douglas Hayden Ltd., EV 6-7128 (Res. EV 5-6188).

ARBUTUS COUNTRY CLUB

Enjoy the 18 hole golf course (by foot) and sea, in this exclusive area. Lot overlooking golf course, $2,750. Owner, Victoria Press, Box 69.

WATERFRONT, 2½ ACRES, PARTially developed estate. Great possibilities. Wonderful view area. Very near to Victoria. Private sale. Victoria Press, Box 62.

GORDON HEAD

Cars Marsh Road, off Grandview Drive, 75' lots, $1,300 each. Call Leonard Thomas at Douglas Hayden Ltd., EV 6-7128 (res. EV 5-6188).

VERY CHOICE LARGE LOT, IN Oak Bay. Not many left near Uplands Golf Course. Private sale. Phone EV 5-4387.

LAKE COWICHAN, 200 FT. OF waterfront, beautiful beach, fine wood and sunset views. $1,300. PE GR 4-1387.

WATERFRONT PROPERTY, LOTS from ½ acre to 17 acres. On beautiful Thetis Island, B. C. Details. Thetis Island, B.C. Phone 101.

6 WATERFRONT LOTS (PORTAGE Park), Kingham Place off Harriman. Signs on lots. Ph. owner EV 4-4822. Cash or terms.

BACHELOR, 2 LEVEL, CLEARED lot, Wilkinson Rd. $350 each. GR 7-9171.

NEAR SHELBOURNE SHOPPING Plaza. Clear level lot, 50'x120'. $850. GR 7-2711.

CHOICE BUILDING LOTS, STANhope Place, Hudson Close, Ltd. GR 7-4288.

SEWER LOTS, ONE NEARS $2,100. One block $1,000. Victoria Press, Box 204.

LOTS, 60x120, PARKER AVE. Gordons Bay. $1,300. GR 9-3626.

OAK BAY, 50' LOT, TERRIF. VIEW Kings. EV 5-8[illegible].

ONE ACRE COWICHAN RIVER, 200 ft. frontage $6,500. EV 2-[illegible].

SNAP—LOT, 70x200', COLWOOD, $1,000. EV 5-[illegible].

SHADY LOT NEAR TOWN AND Country Club. Offers. EV 6-[illegible].

154 PROPERTY FOR SALE

LOTS OF LOTS

12 various sizes, new sewer area ..... $1,075 each*
2—Corner, new sewer area ..... $1,200 each*
1—[illegible], Lansdowne Park $4,750
1—[illegible], Gordon Head $4,250
1—[illegible], High Gorge $3,100
1—[illegible], Marine Drive $4,100
1—[illegible], Cordova Bay $3,500

These Lots meet NHA Requirements.

and Terry Fletcher. The 1-34 Hwy at Colwood is moving at about 2 miles per hour. EV 2-[illegible]. GR 7-1921. Res. GR 7-1[illegible]

* New sub-division—first time offered.

WATERFRONT LOT, BLDG OVER, or. EV 5-[illegible].

155 PROPERTY WANTED

WATERFRONT WANTED

PROSPECT LAKE

DEEP COVE

ARBUTUS

My client would like a location on Prospect Lake, but will consider waterfrontage any part of Saanich Peninsula with or without buildings. Immediate possession not necessary. Please call Leonard Thomas at Douglas Hayden Ltd. if you know of such a property for sale. EV 6-7128 or res. EV 5-6188.

CAN PAY CASH FOR FROM 5 TO 7 acres sheltered waterfront property in B.C. Write Box 1008, Courtenay, B.C.

LOTS, UNDEVELOPED PROPerty, close in. Exmoor Construction, EV 5-[illegible].

WATERFRONT LOT, ACREAGE or home wanted. EV 5-[illegible].

156 ACREAGE FOR SALE AND WANTED

VICTORIA'S SMALL CIRCLE. Rocky acreages, available to 20 acre blocks. C. C. Owen, EV 2-[illegible].

157 COMMERCIAL PROPERTIES

COMMERCIAL WATERFRONT

1,000 feet on sheltered bay. 25 acres. Full price (one-third cash)

$63,000

Earl E. Hutchens
EV 6-8511, GR 9-2[illegible]

C. R. MONTAGUE CO. LTD.

158 FARMS FOR SALE AND WANTED

75 ACRES
MAYNE ISLAND

Approximately 30 acres of blue ribbon beach bottom land, now under extensive tenure, lease for potatoes, etc. Bahama hillside pasture and beach. Old buildings but still usable. Good water, no power. Machinery for potatoes furnishes 6 acres of certified. [illegible] Water [illegible] with $3,000 cash. Balance at $1,200 per year. This is a good opportunity for someone. Call collect Fuertes 12064, Vanc. or write Herman Investment Ltd., 1248 10th St. Ladner.

NEED READY

CASH?

Classified ads can answer your needs. Hundreds of miscellaneous items are sold daily through the classified section of the Victoria Daily newspapers.

Here is a list of the many items you may find among the "don't need" articles around your home . . .

- Rugs
- Trailers
- Tools
- Tires
- Vacuum Cleaners
- Washing Machines
- Appliances
- Antiques
- Bicycles
- Baby Furniture
- Bedroom Suites
- Books
- Boats
- Cameras
- Refrigerators
- Stoves
- Clothing
- Desks
- Dining Sets
- Electric Motors
- Fishing Tackle
- Toys
- China
- Chairs
- Coffee Tables
- Musical Instruments
- Outboard Motors
- Pets
- Pianos
- Garden Tools
- Lawn Mowers
- Luggage
- Furniture
- Golf Clubs
- Guns
- Typewriters
- Television Sets
- Radios

For ready cash sell them now with a low-cost classified ad . . .

Let a qualified ad taker help you place your advertisement for best results.

PHONE EV 2-7211
Classified Advertising Department

SAVE MONEY!
ASK FOR THE SPECIAL 6-TIME RATE

BIG GEORGE! by Virgil Partch

"Beautiful chip shot, George!"

She Eats Heartily Then Nibbles Away

By DIANA MILLAY

HOLLYWOOD (UPI)—There are many things that "show folk" must do from which folk in other occupations are exempt. Most of them require strict discipline.

We must learn to walk properly, speak correctly, lose a pronounced accent, overcome speech eccentricities if any, learn to project every kind of emotion, adapt to the various media of the so-called arts such as theatre, television and motion picture techniques.

We must dress properly, have an aura of prosperity and respectability, be nice to everybody, including boors, try to conduct ourselves properly when in view of the public.

One of the greatest worries of an actor is, as I said before, keeping his "shape." I have a lot of trouble this way myself. I'm five feet four inches tall and 104 pounds around and up and down. I have a terrible time maintaining this weight. Let me pass on the formula I use for keeping at 104.

When I get up at 5 a.m. I have breakfast. It consists of eight ounces of orange juice, a large bowl of cereal with heavy cream, two eggs, six slices of bacon, several pieces of toast, with jam naturally, a couple of cups of coffee with four lumps of sugar and lots of cream.

While I'm nibbling away at this, I make at least a couple of sandwiches which I carry in what might be called a purse-lunchbox.

When I arrive at the studio, I have a second breakfast of hot rolls, coffee, and anything else that isn't nailed down.

About 10 o'clock one of the sandwiches disappears, along with a glass of milk.

If lunch isn't called promptly at 12 noon I begin to feel a little faint. Lunch is usually a small steak with potatoes and bread or perhaps a large sandwich and a double chocolate malted. And perhaps a little dessert.

Sandwich No. 2 goes about 3 o'clock.

By six-thirty I'm usually home and sitting down to several courses which include spaghetti, macaroni, lasagna, or steak and baked potatoes with perhaps another dessert.

Because I have to get up early when I'm working I never go out at night during the week. Which is another thing that non-actors don't have to think about.

I always have a bed-time snack because if I don't, I sleep very poorly and this is one thing an actor requires, sleep, in order to look well for work next day.

That's one thing that calls for a lot of discipline. Getting that rest. So I look well for the cameras.

If I don't look my best, I might not get a job. And anybody knows that you have to work hard to support an appetite like mine.

Driverless Train Saved by Guard

WELLS, England (AP) — A passenger train swayed along a country track with nobody at the controls yesterday after two engineers had been hurled from the locomotive by a boiler explosion.

Only a few passengers were aboard the train as it puffed through the lovely Cheddar Valley in Somerset in early morning sunshine.

The sudden blast hurled both engineers from the cab and dumped them, badly injured, alongside the track. But the train trundled on, with no one aboard aware of what had happened.

A mile down the line the train rumbled through a station at which it was supposed to stop. A guard at the rear realized something was wrong and slammed on an emergency brake.

A rescue party found the two engineers and rushed them to a hospital where both were in critical condition.

THE CORPORATION OF THE DISTRICT OF OAK BAY

Sealed tenders clearly marked "Tender for Dump Truck" will be received by the undersigned at the Municipal Hall up to 12 noon on Aug. 22, 1961. Tenders to be opened at this time and place for one only 2000 G.V.W. Gravel Dump Truck. Trade in. Further particulars may be obtained from the undersigned.

D. L. Brown,
Purchasing Agent.

FOR SALE
VACANT THREE-ROOM HOUSE

Sealed tenders addressed to the undersigned will be received up to 31st August, A.D. 1961, for the purchase of Lots 13 and 14, Block "E", Section 13, Range 4 East, North Saanich District, Plan 1197-A, known as 2412 Admirals Road, Sidney, B.C.

Those submitting tenders are advised to communicate with the Village of Sidney Building Inspector as to requirements of Building and Zoning By-laws.

Each tender must be accompanied by a certified cheque for $100.00 made payable to the undersigned. The highest or any tender not necessarily accepted.

Official Administrator for County of Victoria, Administrator of estate of James George Gland, Deceased, 209 Royal Trust Bldg., 612 View Street, Victoria, B.C.

TENDERS FOR RE-WIRING MOUNTAIN VIEW HOME

Sealed Tenders will be received by the City Clerk, City Hall, Victoria, B.C., up until Noon Thursday, August 24th, 1961, for carrying out the above work in accordance with specifications which may be obtained from this office.

Each Tender must be accompanied by a Certified Deposit Cheque equal to 5% of the amount of the Tender, made payable to the City Treasurer, and enclosed in an envelope marked "Tender for Re-Wiring Mountain View Home."

The lowest or any tender will not necessarily be accepted.

R. J. CHANT,
for G. P. Sharpe,
City Purchasing Agent.

City Hall, Victoria, B.C.,
August 10th, 1961.

TENDER FOR ROOFING GRAVEYARD - MACDONALD PARK

Sealed Tenders will be received by the City Clerk, City Hall, Victoria, B.C., up until Noon Thursday, August 24th, 1961, for carrying out the above work in accordance with specifications which may be obtained from this office.

Each Tender must be accompanied by a Certified Deposit Cheque equal to 5% of the amount of the Tender, made payable to the City Treasurer, and enclosed in an envelope marked "Tender for Roofing Graveyard — Macdonald Park."

The lowest or any tender will not necessarily be accepted.

R. J. CHANT,
for G. P. Sharpe,
City Purchasing Agent.

City Hall, Victoria, B.C.
August 10th, 1961.

NOTICE TO CREDITORS

IN THE MATTER OF THE ESTATE OF MATHEW ARTHUR PICKERING, LATE OF VICTORIA, BRITISH COLUMBIA, WHO DIED AT VICTORIA, B.C., ON THE 19th DAY OF JUNE, 1961.

CREDITORS and others having claims against the above estate are required to send full particulars of such claims to the undersigned solicitors for the Executor of the Estate of the said deceased, on or before the 6th day of September, 1961, after which date the estate's assets will be distributed, having regard only to claims that have been received.

DATED at Victoria, British Columbia, this 8th day of July, 1961.

CAMERON & CAMERON,
Solicitors for the Executor.
311 Royal Trust Building,
612 View Street, Victoria, B.C.

THE CORPORATION OF THE DISTRICT OF SAANICH
ZONING BY-LAW
NOTICE OF PUBLIC HEARING

NOTICE is hereby given that all persons who deem themselves affected by the following proposed By-laws will be afforded an opportunity to be heard before the Municipal Council on the matters contained therein at a Public Hearing to be held in the Council Chamber, Municipal Hall, 4012 West Saanich Road, on MONDAY, August 21st, 1961, commencing at 7.30 p.m.:

(a) "Zoning By-law, 1960, Amendment By-law, 1961, No. 10"—To provide for the prohibition of all power boats on Beaver Lake.

(b) "Zoning By-law, 1960, Amendment By-Law, 1961, No. 11"—To rezone the westerly 4.41 acres of Lot 17, Section 168, Lake District, Plan 246, 4386 Chatford Avenue, for zoning rink use.

A copy of each of the proposed by-law may be inspected at the office of the undersigned on any working day except Saturday between the hours of 8 a.m. and 5 p.m.

J. W. ALLAN,
Municipal Clerk.

Municipal Hall,
Saanichton, B.C.
August 10th, 1961.

THE CORPORATION OF THE DISTRICT OF SAANICH
ZONING BY-LAW
NOTICE OF PUBLIC HEARING

NOTICE is hereby given that all persons who deem themselves affected by the following proposed By-laws will be afforded an opportunity to be heard before the Municipal Council on the matters contained therein at a Public Hearing to be held in the Council Chamber, Municipal Hall, 4012 West Saanich Road, on MONDAY, August 21st, 1961, commencing at 7.30 p.m.:

(a) "Zoning By-law, 1960, Amendment By-law, 1961, No. 10"—To provide for the prohibition of all power boats on Beaver Lake.

(b) "Zoning By-law, 1960, Amendment By-Law, 1961, No. 11"—To rezone the westerly 4.41 acres of Lot 17, Section 168, Lake District, Plan 246, 4386 Chatford Avenue, for zoning rink use.

A copy of each of the proposed by-law may be inspected at the office of the undersigned on any working day except Saturday between the hours of 8 a.m. and 5 p.m.

J. W. ALLAN,
Municipal Clerk.

Municipal Hall,
Saanichton, B.C.
August 10th, 1961.

Beat 'Pirate Castro' At His Own Game U.S. Congress Told

WASHINGTON (AP)—A group of Californians wants Congress to revive "letters of marque and reprisal" used, among others, by Corsairs who sailed the Spanish Main, capturing and plundering enemy ships.

The Conservative Americans of San Diego want the letters to authorize private persons to seize property in restitution for what they call thievery by Premier Fidel Castro's Cuban regime.

PETITION FILED

Since taking office in 1959, the Castro government has seized an estimated $1,000,000,000 in U.S. property in Cuba.

The petition the group filed with the House of Representatives commerce committee and made public through the office of Representative James B. Utt (Rep., Calif.) does not specifically ask for authority to operate armed craft as privateers.

But Charles M. Barrack, one of the spokesmen, said in an interview, privateering is certainly "one of the possibilities that could be opened up" if Congress authorized letters of marque.

He said: "I personally would rather see the government itself take action. We purposely wrote the petition to arouse interest in the situation and discussion of what might be done."

DEFINITION URGED

The petition asks Congress to "define the recent acts of the Cuban, Castro, as piracies or offences under the law of nations, and to issue letters of marque and reprisal to one or several of our numbers, or to those Americans best qualified in the judgment of Congress to act under the authority of such letters of marque and reprisal, or as Congress shall direct."

ARTICLE CITED

The petition cites Article I of the Constitution as specifically authorizing Congress to issue such letters.

However, information available at the Library of Congress indicates most Western powers have specifically renounced the use of letters of marque.

Drained-Off Beer Profit Must Be Repaid Hotel

VANCOUVER (CP)—Three shareholders have been ordered in Supreme Court to return to a hotel company $102,765 in "grandiose and outrageous" salaries they paid themselves.

Mr. Justice J. O. Wilson found that Alfonzo Veljacic, his wife Mary, and Joseph Katnich decided to drain off beer parlor profits at the downtown Royal Hotel.

He ordered Veljacic to repay Royal Holdings Ltd. $36,775; Mrs. Veljacic $14,240, and Katnich $31,750.

The suit to recover a share of the profits was brought by Steve Mosutich and Martha Horzan, who own 22 per cent of the company shares.

Kosutich and Mrs. Horzan said they managed the hotel from 1949 until they were discharged in 1955.

They alleged that dividends under the management of the majority shareholders shrank from $10,924 to nothing in the past two years.

Lovers of Kabab Eating Up Woods

ROME (CP) — Middle Easterners who love good Kabab have been warned they are gradually eating up their already depleted forests.

For the delicious dish of skewered meat is a forest killer. It is cooked on charcoal burners.

★ ★ ★

"Kabab cooking means using charcoal and the conversion of trees into fuel for this dish has, over the centuries, drastically depleted the accessible forest of Iran," said Abdul Malik Khattak.

He is a Pakistani forester now working on forest conservation in Iran as a specialist of the United Nations Food and Agriculture Organization.

★ ★ ★

The same steady depletion of trees has menaced the already limited forests of most other mid-eastern countries.

FAO has nothing against kabab as a tasty dish. The problem is in the cooking.

LUNDS
ESTATE AUCTION
TUES., 7.30 P.M.

For Marchant, Gillis & McIntosh, solicitors for the estate of the late

Charles Edwin Janes
(2200 Vancouver St.)

also an estate removed from Manor Road.

Quality Modern
SUITES AND FURNISHINGS
the late Mr. Janes' collection of
PAINTINGS - BOOKS

China, Brass and Ornaments, including Paintings by Birket Foster, Sidney Cooper, R.A., T. B. Hardy, R.B.A., Scenes of Early Victoria, etc., etc., Books on Early Canada, B.C., and Vancouver Island.

1960 MODEL TV SETS
21" and 23")
"MASON & RISCH" PIANO
Lovely Pair
FRENCH PROVINCIAL
LOVE SEATS
PERIOD STYLE
CHESTERFIELD SUITE
"VILAS" MAPLE DR. STE.
MR. & MRS. DR. SUITES

Grosser D.R. Shotgun, "Game Getter" (calibre .22 and .44), Matched Set of Golf Clubs, Cart and Bag, "Bell & Howell" 8-mm. Movie Camera and "Bell & Koon" Projector.

Nearly New
30" Range and Refrigerators (from Manor Road)
CHEST DEEPFREEZE
Other 20" and 40" Ranges, Couch, Freezer and Refrigerator, etc., etc.

COMB. STEEL SAFE
25"x25"x36"

View this interesting sale from 8.30 a.m. Monday

LUNDS PHONE EV 5-3388
926 FORT ST.

NOTICE TO CREDITORS

In the matter of the Estate of KATE ELLSWORTH HAYNES, late of the City of Victoria in the Province of British Columbia, deceased.

CREDITORS and others having claims against the above estate are required to send full particulars of such claims to The Canada Permanent Trust Company, Box 1328, 734 Fort Street, Victoria, B.C. on or before the 2nd day of October, 1961, after which date the estate's assets will be distributed, having regard only to claims of which the executors shall have received notice.

DATED at Victoria, British Columbia, this 8th day of August, 1961.

The Canada Permanent Trust Company, Box 1328,
734 Fort St., Victoria, B.C.
Executors.

By their Solicitors:
Cameron and Cameron,
311 Royal Trust Bldg.,
Victoria, B.C.

NOTICE TO CREDITORS

In the matter of the Estate of THOMAS ALEXANDER McGREGOR, late of the City of Victoria in the Province of British Columbia, deceased.

CREDITORS and others having claims against the above estate are required to send full particulars of such claims to The Canada Permanent Trust Company, Box 1328, 734 Fort Street, Victoria, B.C. on or before the 2nd day of October, 1961, after which date the estate's assets will be distributed, having regard only to claims of which the executors shall have received notice.

DATED at Victoria, British Columbia, this 8th day of August, 1961.

The Canada Permanent Trust Company, Box 1328,
734 Fort St., Victoria, B.C.
Executors.

By their Solicitors:
Cameron and Cameron,
311 Royal Trust Bldg.,
612 View Street,
Victoria, B.C.

MAYNARD'S
Auctioneer, Valuers, Appraisers (Since 1908)
AUCTIONS THIS WEEK
From an Official Administrator Estate and Consignments from 2 Oak Bay and Various City Homes Will Be Sold on

THURSDAY — 7.30 p.m.

Incl. Quality Furnishings, Appliances, Cars, Boats, Motors, etc.
'59 Chev Bel Aire, 59 Meteor
Both One-Owner "Mint" Cars
Also Our Usual Morning Auction on

THURSDAY — 10 a.m.

Our Salerooms Are Open to View All Sales
ALL DAY WEDNESDAY and THURSDAY
Genuine Antiques, Glass, Silver, Brass and Copper Now Being Accepted for Our Large September Antique Sale. Appraisals Given by Qualified Staff
BOAT ESTATE SALE
By Order of the Official Administrator, We Will Sell by Public Auction the
25' PLY. CONSTRUCTION FISHING BOAT
Lic. No. 14-K-11539, As Is, Where Is, on

WED. 2 P.M.

At Mooring
FISHERMAN'S WHARF
Erie Street

Terms: Cash or Approved Cheque, to Highest Bidder
WATCH FOR FUTURE HIGHLY INTERESTING AUCTIONS BY
MAYNARD & SONS
Bonded Auctioneers, Appraisers Since 1908
Manager: Mr. Ray Ashworth (Fellow of the Valuers' Institution)
Sales Rooms: 731-733 Johnson EV 4-8921, EV 4-1821

SEA VIEWS
OPEN HOUSE
Tuesday Evening 6-9 p.m.
2905 SCOLTON RD.
CADBORO BAY
Outstanding Garden Seclusion — PRIVACY

Two-bedroom bungalow. Spacious living room with fireplace. Bright kitchen and breakfast room. Oil heat, drive-in garage. Fruit trees, etc.

Mort Nash in attendance

$15,900 Terms

MEARS & WHYTE
OAK BAY REALTY LIMITED
2168 Oak Bay Avenue
EV 5-7207

1824-32 STORE ST.
TODAY'S CAPITAL SAVING
NEW 25-FT. TROUBLE LIGHTS
2.55 each
50 ft. — 3.85
Open 8 a.m. to 5 p.m. Monday through Saturday
Satisfaction Guaranteed or Your Money Refunded
FREE CUSTOMER PARKING
PHONE EV 5-9703
Pay Less CAPITAL IRON & METALS
1824 Store St.

KIDNEY AID FOR RHEUMATISM PAIN

After 35, many women and men are made miserable by common urinary disorders. Waste impurities and bacteria often irritate the delicate passages from the kidneys. Then you can feel tired, old, nervy and suffer from rheumatic pains, such as backache, aches around ribs, sciatica or sciatica. For these troubles, thousands are finding bright new help with the urinary antiseptic and pain relieving action of CYSTEX. Then kidneys act well, pains go and sleep is refreshing. You feel younger and stronger. Get CYSTEX from your druggist today and see how refreshed you feel.

REMEMBER!

ON OCT. 1st BIG SAVINGS BEGIN!

BOAC
17-DAY
EXCURSION
FARES

SAVE YOU $128 BY JET ACROSS THE ATLANTIC

Compare the fares listed below and save $128 on a round-trip transatlantic ticket by taking advantage of BOAC's new 17-Day Excursion fares. You fly Economy by giant Rolls-Royce 707 jet. But, if you wish, you may fly by smooth, swift jet-prop Britannia at even lower fares. On all flights BOAC's high standard of service remains supreme in the skies. See your Travel Agent or any BOAC or TCA Ticket Office.

A SELECTION OF BOAC 17-DAY EXCURSION ROUND-TRIP FARES

FROM VANCOUVER TO	REGULAR ROUND-TRIP ECONOMY JET FARE	NEW 17-DAY EXCURSION ECONOMY JET FARE
LONDON	$677.20	$549.00
PARIS	716.80	588.60
FRANKFURT	752.80	624.60
MILAN	776.20	648.00

Above fares include your connecting flights to and from Toronto or Montreal.

"ALL OVER THE WORLD
B·O·A·C
TAKES GOOD CARE OF YOU
BRITISH OVERSEAS AIRWAYS CORPORATION
In association with TCA
OFFICES IN: MONTREAL • OTTAWA • TORONTO • WINNIPEG • VANCOUVER

RIP KIRBY

ABERNATHY

REX MORGAN

HI & LOIS

JUDGE PARKER

ARCHIE

LIL ABNER

BLONDIE

POGO

KERRY DRAKE

Garden Notes

The Reluctant Peach

By M. V. CHESNUT, FRHS

PICKLED WALNUTS — (F.E.Y., Cowichan Station). Mature walnuts are no good for pickling. Nuts to be pickled should be picked by hand before the shell hardens and while it is still possible to push a darning needle through them. Nuts for storing should be left on the tree until they start to fall naturally; any which do not fall of their own accord can be knocked down with long poles. Remove the husks—wear a pair of old gloves for this job because of the stains—scrub away any fibrous material clinging to the shell, as this may cause rot.

AIR FERN — (S.R.E., Victoria). The "air fern" or "Neptune's Fern" you bought at the five-and-ten is not a plant at all, so there is no way of propagating or increasing it. Actually, it is the skeleton of a sea animal which has been dyed green.

RELUCTANT PEACH — (G. O'C., Victoria). A peach tree grown from a stone takes longer to come into bearing than one purchased from a plant nursery but even these should start blossoming and bearing fruit at seven or eight years.

One stunt which will often work marvels with a reluctant fruit tree is to dig it up in the autumn just at leaf-fall and bung it right back in the same hole. I think the root disturbance must scare the living daylights out of the tree, inducing it to abandon its fat and lazy way of life and do something toward perpetuating the race.

CUT FLOWERS — (W.F.G., Sidney). Putting aspirin tablets or copper coins in the water does actually have some slight effect in lengthening the life of cut flowers but the effect is so slight as to be negligible. A very small pinch of boracic acid in the water seems to help carnations and a little sugar lengthens the life of asters, but the only chemical which seems to be much good for this purpose is hydrozene sulphate, sold by florists under the name of Floralife.

Foul water will reduce the life of cut flowers, so it is most important to strip off all leaves from the portions of the stems that will be under water.

PURSLANE WEED — (D.L., Victoria). I have never had much luck in clearing out Purslane or wild Portulaca with 2,4-D weedkillers; besides, the stuff always seems to come up in the cultivated beds, close to and among our best plants, never in the lawn where you could get a whack at it with hormone weedkillers.

One reason why this weed is so troublesome is because of our habit of hanging up the hoe in the toolshed too early in the fall. Purslane sets and sheds its seed late in the season at a time when our keenness for garden work is at a rather low ebb and it gets its chance to propagate and spread because of our neglect. The only practicable means of control is to keep the hoe going as long as there are weeds to be hoed out.

Portulaca, Purslane, Purslain, Pursley and Pussley are all countrymen's names for the same plant, at one time cultivated as a salad plant and pot herb. I am told that it makes pretty good eating cooked up with turnip tops and mustard greens.

Free Diving

By Cal Smith

'I Shot, But He Didn't Budge'

The waters of Brown's Bay were exceptionally clear as I descended to the 60-foot level of the underwater cliff. Here, lying quietly on a narrow ledge, was my quarry—a 20-pound ling.

It was early August and most of the large ling cod had long since retired to deeper reefs to await November and the beginning of the spawning season. The few remaining, in waters less than 100 feet deep, were small bucks that would soon be devoured if they ventured too near the big females of the deeper reefs.

★ ★ ★

Now, with the absence of the voracious lings, another bully, the tommy cod, took over the duties of terrorizing the community and, except for the odd large visitor, would remain unchallenged until the lings returned in the fall.

The cliff was a sheer, 130-foot drop to a slope only slightly less steep than the vertical rock face above. But here in the liquid atmosphere of a gravity-free world, there was little danger of falling and I literally "flew" down the cliff, stopping now and then to explore a hole or crevice.

Great patches of sea anemones grew from the sheer rock walls—like oases growing on barren desert sands—and every ledge was crowded with sea cucumbers and urchins.

Once in a while, a school of needlefish passed close by, often completely surrounding me as they darted back and forth in search of their microscopic victims.

★ ★ ★

Like tiny silver torpedoes, they seemed totally unconcerned about my presence unless I made some sudden movement. Even then, their alarm was momentary and they resumed their constant search for food almost immediately.

Rock cod were plentiful and appeared behind each projection in the stone walls. And around the boulder—strewn base, hundreds of red snappers hid their heads under rocks to avoid detection.

As I swam into the blackness below, more and more of the beautiful reef could be seen stretching into the infinity beneath me. And then I spotted him, a big 20-pounder lying motionless, and almost invisible, on a piece of sea weed on a ledge below me.

He remained unmoving as I approached to within a few feet of him, aimed carefully, and fired. He didn't budge. I shot again.

Then, as the third flash bulb exploded near his head, he slid slowly from the ledge and moved away into the darkness, like a disgusted dog forced to abandon a favored chair.

Now Hear This . . .

Restaurant Aground

WARWICK, R.I. (AP) — Ears perked up in police headquarters when the radio suddenly blurted:

"A restaurant has floated ashore at Folly Landing."

It wasn't a hurricane. A small restaurant on a float, anchored in Greenwich Bay to serve yachtsmen, broke loose and drifted ashore.

CRYPT-A-CROSSWORD

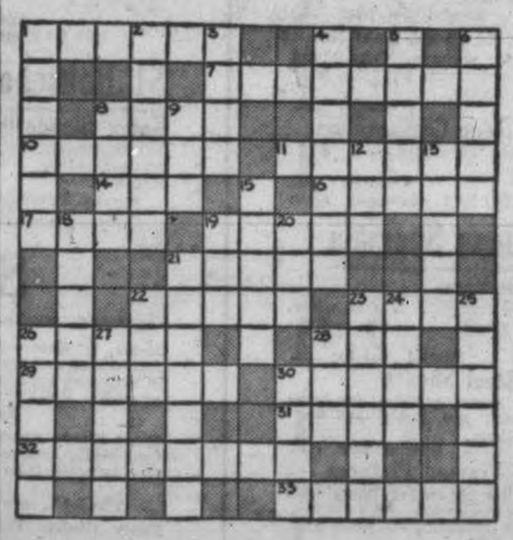

CLUES ACROSS

1. They may be in the running
7. Jumped in the air with excitement (two words)
8. An angler welcomes one
10. Made to bubble hotly
11. Men of parts
14. Born, in France
16. A sort of pole
17. They may be scrambled
19. Little ones you may have read!
21. A saintly name
22. Officer of the future
23. Thrown into the play (Double clue)
26. Raid for a year to start with (Hidden word)
29. She gives a man only half a date (Split word)
30. A name for five children
31. Part of the proletariat (Hidden word)
32. A state having color with some fuss (Split word)
33. Promise to give Pop a part (Split word)

CLUES DOWN

1. Descriptive of the meek
2. Pleasant expressions
3. Took off for a small building (Double clue)
4. Spirit of respect (Anagram)
5. I do it wrong, being a fool (Anagram)
6. Involuntary contraction
8. Mr. Crosby
9. You start here for the green
12. The heavy end of Boston (Hidden word)
13. Roman twin
15. It's run by an accommodating person
18. Misery caused by the lack of light (Double clue)
19. If you want to get married, Wednesday's the day (Double clue)
20. Encountered in some terror (Hidden word)
21. Rich earth to the miner (Split word)
22. Repeat it for a dance
23. It's not so hot in jail! (Double clue)
24. That girl from the cannery (Hidden word)
25. Apostolic number
26. Funny sort of theatre show!
27. Get together to keep the tennis game going (Double clue)
28. There's almost a riot here (Hidden word)
30. Let go just a little (Double clue)

Answer in Tuesday's Colonist

LET'S TALK

By Rudolf Flesch

I've been readiing "The Heart of Thoreau's Journals," a Dover paperback.

Most people know Thoreau as the man who lived alone in the woods near Walden Pond at Concord, Mass. Actually, Thoreau lived there only two years as an experiment and then returned to civilization.

Essentially, though, it's true that Thoreau was a born hermit. What struck me most in reading his journals is how much he hated people.

"The gregariousness of men," he wrote, "is their most contemptible and discouraging aspect."

"Nations!" he wrote. "What are nations! Tartars! Huns! Chinamen! Like insects they swarm. The historian strives in vain to make them memorable."

Laugh at Danger

Feeling like that, Thoreau tried as much as possible to withdraw from society. "I thrive best in solitude," he wrote proudly. "If I have had a companion only one day in a week, unless it were one or two I could name, I find that the value of the week to me has been seriously affected. It dissipates my days, and often it takes another week to get over it . . . I laugh when you tell me of the danger of impoverishing myself by isolation."

Another time he wrote: "I am sure that if I call for a companion in my walk I have relinquished in my design some closeness of communion with Nature. The walk will surely be more commonplace. The inclination for society indicates a distance from Nature."

All through the journals, there are passages in the same strain. "Society," he wrote in another place, "has no prize to offer me that can tempt me; not one. That which interests a town or city or any large number of men is always something trivial, as politics. It is impossible for me to be interested in what interests men generally. Their pursuits and interests seem to me frivolous."

Fill Your World

And again: "I have no time to read newspapers. If you chance to live and move and have your being in that thin stratum in which the events which make the news transpire—thinner than the paper on which it is printed—then these things will fill the world for you; but if you soar above or dive below that plane, you cannot remember nor be reminded of them."

The whole book is the self-painted picture of a man who despises mankind, who lives alone and likes it, who voluntarily turns away from the normal life that is lived all around him to commune in solitude with nature and live the life of the spirit.

Did it work? Was Thoreau's life a success.

I doubt it very much. To me, the most signifcant item in the journals is this utterly pathetic little sentence, dated Dec. 23, 1851:

"It would give me such a joy to know that a friend had come to see me, and yet that pleasure I seldom if ever experience."

ENERGY FOOD

Spinach, believed of Persian origin, was not known in Europe until the 15th century.

BUD MESHER

If you're thinking about purchasing another car, new or used, I would be happy to help you with your selection and also to point out some of the many advantages and savings you will get only at

PACIFIC CHRYSLER
ON YATES ST.

Call Me First and We'll Both Save Money

The House of Style

Custom Upholstery, Re-upholstery, Draperies, Slip Covers. A complete Decorating and Furnishing Service (except appliances).

Call anytime—day or night. Our electronic secretary records your message and phone number. We return your call promptly.

2047 OAK BAY AVE. **EV 5-0375**

• Daily Store Hours: 9 a.m. to 5.30 p.m.
• Shop Friday: 9 a.m. to 9 p.m.

Hudson's Bay Company.

INCORPORATED 2ND MAY 1670.

• For courteous phone order service Dial EV 5-1211

DOLLAR DAY

Monday at the BAY...your opportunity to grab big Savings and Extra Values

- Check the headings—find what you need for yourself and the family, all at SAVINGS!
- On SALE without exception at 9 a.m. MONDAY.
- Because of limited quantities, personal shopping only, please. NO C.O.D., PHONE OR MAIL ORDERS.

SHOP with P.B.A. on DOLLAR DAY!
(PERMANENT BUDGET ACCOUNT)

$1 Garden Needs

Lever Spray Nozzle
Instant hand lever adjustment, fine mist to powerful jet. Special $1

Pistol Grip Sprayer
Rustproof spray is controlled by the pressure of your hand, has a thumb lock. Special $1

3-Piece Bar B.Q. Sets
Each set contains 20" handle lifter, two-prong fork and skewers. Special, 2 sets for $1

Heavy Duty Pruners
For rose and fruit trees, forged steel with anvil pattern cutter. Special, each $1

Lawn Edgers
Half-moon shape blade is fitted to a 28" wooden handle. Quick and easy way to trim lawn edges. Special, each $1

6-Foot Garden Canes
Green stained canes are sturdy, support plants easily. Special, bundle of 50 for $1

Brass Hose Nozzles
Solid brass nozzles adjust from fine mist to solid jet stream. Special 2 for $1

Metal Lawn Rakes
Flexible, flat steel rakes have durable tines, long wooden handle. Special $1

Bamboo Rakes
Ideal for clearing driveways and paths of leaves and grass clippings. Special 5 for $1

Red Gas Cans
Flexible spout makes for easy pouring. Always useful — and very inexpensive! Special $1

Hedge Shears
Sharp, 6" blades have secure, easy grip wooden handles, are light-weight, efficient. Special $1

Plastic Soaker and Sprinkler
Soaks and sprinkles at the same time. Special, 30 ft. $1

The BAY, garden shop, lower main

$1 Housewares Values

4-Piece Knife Set
Contains 1 slicer, 1 fruit knife, 1 paring knife, 1 serrated-edge knife. Stainless steel blades have wooden handle. Special, set $1

Wooden Camp Stools
Canvas-topped folding stool has wooden frame, 12"x11"x19". Special, each $1

Kelly Lamps
With brass-weighted base, glass mantle, adjustable wick. Special $1

Magnetic Oven Mitts
Will attach to any metal surface, make it easier to lift pans out of the oven. Special, pair $1

Iron Cord Holder
Chrome-plated holder has spring tension, a plastic grip to hold cord. Special, each $1

Aluminum Teapots
5-cup size pots have aluminum spout, bakelite handle with top knob and separate tea container. Special, each $1

Nenette Junior Mops
10½" dusting mop and polisher is just right for your car. Special, each $1

Glass Pitchers
60-oz. size pitchers are fine for the fridge, keep drinks ice-cold. Special, each $1

The BAY, housewares, lower main

Costume Jewelry
Special, each $1
Necklaces and earrings as well as matched sets are included in this selection of Summer jewelry. Soft pastel shades flatter a tan!
The BAY, jewelry, main

$1 Sporting Goods

Kitty Litter
Clean, absorbent, odorless Kitty Litter makes housebreaking your pet easy. Special, 10-lb. bag $1

Nickel Dodger
Non-tarnish nickel dodgers are 9" long, feature snap link swivel at each end. Special 2 for $1

Model Kits
Planes, boats, tanks are easy to assemble, are ideal for keeping the youngsters busy. Reg. 1.50. Special $1

31-Lb. Test Line
Monofilament nylon line is strong, flexible, comes in 100-yd. spools. Special $1

Softball Bats
Reg. 1.98! 28" long bats, strong and durable. Special, each $1

Texaco Outboard Motor Oil
2 quarts $1
First grade, recommended for lubrication of all 2-cycle gasoline engines where oil is mixed with the fuel. Power mowers, chain saws, outboard marine motors, etc.

The BAY, sporting goods, lower main

$1 Stationery Values

Miniature Dictionaries
You'll never be at a loss for words no matter what the language. Your choice of English, French, German, Spanish, Russian, Latin, Italian. Special, each $1

8½"x11" Typing Sheets
500 sheets per package. Reg. 1.49. Special $1

Eagle Stick Pens
3 per package: 1 red, 1 blue, 1 black, in plastic pocket saver. Reg. 39c each. Special, set $1

Lined Ink Scribblers
12 books, 36 pages each, assorted colors. Recommended by school lists. Special 12 for $1

H.B. Pencils
12 pencils, complete with sharpener, in plastic bags. School quality. 1.40 value. Special 2 pkgs. $1

Super-Pak of Loose Leaf Refills
250 sheets per package. Narrow and wide rules, both with margins. 3-hole type. 11x8½". Special $1

Plastic Writing Compendium
Contains paper, envelopes, in novelty designs. Special $1

The BAY, stationery, main

$1 Notions Specials

Bulky Knit Yarn
Soft, easy to knit yarn in pink, white, black, rose, green. 4-ply skein. Special 2 for $1

German Steel Shears
Top quality shears are ideal for home sewing—blades are sharp and smooth. 6" long. Special, pair $1

Imported Framed Pictures
Mural, still life, old master, miniatures, Hummel figures—many more framed with antique moulding or plain 5"x7". Reg. 1.29. Special $1

The BAY, notions, main

$1 Values for Men

Work Handkerchiefs
Top quality cotton handkerchiefs in red or khaki. Regulation size. Special 6 for $1

Terylene Boxer Shorts
Cool white, easy-care Terylene shorts in large size only. Reg. 1.50 pair. Special, pair $1

The BAY, men's furnishings, main

$1 Boys' Wear Values

Short Cotton Pants
Comfortable, good looking cotton shorts feature adjustable elastic waist, 3 pockets, zipper closing. Sanforized. 6 to 12. Reg. 1.79. Special, pair $1

Boys' Ankle Socks
Nylon or cotton and nylon blend with non-sag elastic tops, comfortable fit. Assorted fancy patterns. Sizes 7 to 10½. Special 2 prs. $1

The BAY, boys' wear, main

$1 Lingerie Special

Rayon Tricot Briefs
Elastic or band leg briefs, feature cool, comfortable, easy fit, easy care. White and colors. S.M.L. Special 4 prs. $1

The BAY, lingerie, 2nd

$1 Foundation Garments

Clearance! Brassieres
3 styles: Circle-stitched cotton cup, elasticized back; satin contour bras; cotton lace contour bra. Special $1

Panty Briefs
Lightweight control for the junior figure. White, pink and blue. S.M.L. Special $1

Two-Way Stretch Girdles
Light, perfect for Summer figure trimmers. S.M.L. and XL coll. Special $1

The BAY, foundation garments, 2nd

$1 Children's Wear

Girl's Easy-Care Cotton Sleepwear
Pyjamas and gowns in prints and florals; sizes 2 to 6. Reg. 1.98 and 2.49. Sale, each $1

Infants' Hats
Sleek suede and wool fabrics. Reg. 1.69 and 2.98. Special, each $1

Boys' Shirt 'n' Shorts Set
In sizes 3 to 6, of cotton. Reg. $1. Special 2 for $1

Training Panties
Neat comfortable cotton panties for infants from 18 to 24 months. Easily laundered. Pastels and white. Reg. 98c. Special 3 for $1

Infants' Socks
White, blue or yellow Viyella or blend socks in sizes 4½ to 5½. Reg. 49c to 59c. Special 3 prs. $1

Baby Blankets
Flannelette blankets, wrap or crib size, 40"x60" or 32"x42". White, maize, blue. Whipped edges. Reg. 1.49 to 1.98. Special, each $1

Girls' Panties
Brief style rayon knit panties have elasticized waist, banded leg, double crotch. Floral patterns. Sizes 2 to 6. Special 3 prs. $1

The BAY, children's wear, third

$1 Household Needs

Kotex Slenderline
New Kotex napkin for maximum comfort and safety. Reg. 49c. Special, 2 packages of 12 for $1

Kleenex
Soft, pastel color tissue for cleansing, colds, etc., comes in shades to match bathroom decor: white, pink, aqua, yellow. 200 tissues per box. Special 6 boxes $1

Manicure Cases
Austrian imports! Zippered leather case contains 8 needed accessories to keep hands beautiful. Special, each $1

Evenflo Nursery Units
Includes bottle, cap and nipple. Reg. 39c each. Special 3 for $1

Women's Hair Brushes
Nylon bristles help to keep hair clean, healthy and neat. Choice of styles. Pink, blue, clear. Special, each $1

Hot Water Bottles
Imported from England, pure rubber, fully guaranteed bottles in red, green or blue. Special $1

Nestle Hair Sprays
"Spraze" and "Soft Spraze" that keeps hair gently controlled and neat. 3½-oz. tin. Special 2 for $1

"Heaven Sent" Hand Lotion
By Helena Rubinstein. Moisturizing hand lotion keeps hands smooth and soft. Reg. 1.25. 6-oz. size. Special $1

Helena Rubinstein Shampoo
Choice of Silver Tone, Blonde Tone, Brown Glo, Redhead, Brunette Silk Sheen Shampoo and Silk Sheen Cream Rinse. Reg. $3. 14-oz. bottle. Special 2 for $3

Mennen Skin Bracer
9-oz. bottles of after-shave lotion that's cooling, refreshing. Reg. 1.25. Special, each $1

Magnolax
Gentle laxative, pleasant tasting. Reg. 1.15. 12-oz. bottle. Special $1

Absorbine Junior
Safe antiseptic, effective liniment that's especially good for athlete's foot. Reg. 1.19. 4-oz. bottle. Special $1

Push Button Tooth Paste
Pepsodent, reg. 1.29; Colgate, reg. 1.19 and Ipana, reg. 1.29. Special, each $1

Lifebuoy Soap
Refreshing, mild Lifebuoy soap, regular size, reg. 2 for 25c. Special 10 cakes for $1

Andrew's Effervescent Salt
Antacid and laxative, refreshing as well. Reg. 59c. Special, 4-oz. tin 2 for $1

Colgate Tooth Paste
Reg. 1.19! Fresh tasting Colgate tooth paste helps keep teeth white and healthy. Special $1

The BAY, household needs, main

$1 Chinaware

Imported Coalport Florals
Special, each $1

Berwick Jam Pots
From England. Special, each $1

Novelty Imported Tankards
Special, each $1

Aynsley Bone China Cups and Saucers
Cups and saucers. Special $1

The BAY, chinaware, 3rd

Rubber Stair Treads
Protect steps with easy-to-clean rubber treads that can take hard wear. Substandards in black or beige. 9"x18".
3 for $1

The BAY, floor coverings, 4th

$1 Staples Specials

Flannelette Yardage
Soft deep nap, 36" wide white cotton flannelette. 3 to 20-yd. remnants. Special 4 yds. for $1

Cotton Bath Towels
Solid colors, stripes and checks in shades of beige, pink, rose, yellow, aqua and orange. Special, each $1

Homespun Place Mats
Good looking, large size 14"x20" mats are handwoven, come in yellow, blue, green, seafoam, pink, brown. Easy-care. Special 3 for $1

Embroidered Pillow Cases
42"x36" hand embroidered cotton cases feature designs worked in silver thread on white. Special, pair $1

The BAY, staples, 3rd

$1 Draperies Values

Samples and Short Ends
Clearance of remnants, 40" to 45" wide in sample or 1-yard lengths. Assorted colors and patterns: prints and plains. Special, yard $1

Toss Cushion Covers
Cotton or rayon covers with hook and eye opening, piped edges. Assorted plains or prints from 14"x14" to 20"x20". Special, each $1

The BAY, draperies, 4th

Save on these Dollar Plus Specials

Men's ½ Hose — All-wool with reinforced heel and toe or wool mix socks in longer-leg style, assorted colors. Sizes 10 to 13. Special 3 prs. $2

Short Sleeve Sport Shirts and Easy-Care Knits feature comfortable fit. Assorted colors. S.M.L. Special, each $2

The BAY, men's furnishings, main

Panty Girdles—Pull-on styles, cool and comfortable. S.M.L. Special, each $2

Lightweight Girdles—Two figure controlling styles. S.M.L. Special, each $2

The BAY, foundation garments, 2nd

Flannelette Gowns—Pastel prints, V or round neck, long sleeves. M. and L. Special, each $2

Cotton Pyjamas—Tailored short-sleeve style in small prints of gold, green, blue. S.M.L. Special, pair $2

The BAY, lingerie, 2nd

Comfortable-Fitting Baby-Alls—In Viyella and corduroy. Reg. 2.98 to 3.98. Special, each $2

Diaper Suits—Crisp cotton suits tailored for boys; frilled for girls. Pastel shades, plastic inner panties. Infants' sizes. Reg. 3.98 and 4.98. Special, each $2

Babies' Vests—Cotton vests feature buttoned front, tie front or pullover, short sleeves. White. 6 months to 3 years. Special 3 for $2

Toddlers' Dresses—Cotton or rayon frocks in patterns and pastel shades. Sizes 2 to 3x. Reg. 4.98 to 10.98. Special, each $3

The BAY, children's wear, 3rd

Boys' Dress Slacks—Wool and acetate and washable flannel. 4 pockets, full cuff, zipper closing. Brown, grey, charcoal. Sizes 12-18. Reg. 7.95 pair. Special, pair $4

The BAY, boys' wear, main

Girls' Cotton Slips — Feature adjustable straps, lace or cotton, eyelet trim. Sizes 8 to 14. Reg. 2.98-4.98. Special, each $1 and $2

Girls' Culottes—Corduroy culottes feature divided skirt. Come in purple or green. 8 to 14x. Special, each $1 and $2

Slips available in matching stripes. Special, each $2

Girls' Blouses and T-Shirts—Cotton blouses and shirts feature tailored or collarless necklines, short or ¾ sleeves. White and pastels. 8 to 14x. Special, each $1 and $2

Girls' Nightwear—Gowns or pyjamas in cotton flannelette. Florals or stripes, tailored or novelty styles. Sizes 8 to 14. Special $2

Girls' Dusters—Quilted cotton and nylon. Come in pastel colors, plains, floral designs. Sizes 8 to 14. Reg. 7.98 to 14.98. Special, each $5

The BAY, Young World Shop, 3rd

Zipper Binders—Top quality binders feature heavy duty zipper. were reg. 5.95 to 6.95. Special $5

Scripto Pen—Cartridge type with fine nib. Reg. 2.49. Special, each $2

Collins Desk Dictionary—2 books in 1! English dictionary and correct English usage. Reg. 2.95. Special $2

New World Encyclopaedia—Beautifully illustrated, easy to read. Reg. $5. Special $3

Collins Wonder Book Series—Information on history, science, animals, nature. Hundreds of interesting pictures and details. For 10 to 14-year-olds. Reg. 3.95. Special $2

The BAY, stationery, main

Pinking Shears—Precision-made shears have ball-bearing joint, spring action, are a joy to use. Reg. 2.98. 9" long. Special, pair $2

8" Dress Maker Shears—Made in Germany, steel with black-finished handles. Reg. 3.95. Special $2

Hummel Reproductions—7"x12" prints of famous Hummel child paintings, ivory frames. Special, each $2

Home Barber Set—Includes clippers, scissors, comb. Reg. 3.98. Special $2

Built-in Iron Board Set—Iron board and pad for wall ironing board. 54" Mitium cover with underpad. Special $2

Kraft Wardrobe—Hold 20 garments, features cardboard exterior, wood drop rail, sliding front opening. Special, each $5

Indian Yarn—White, black or green yarn for outdoor sweaters that really wear. 4-oz. skeins. Special 4 for $3

The BAY, notions, main

The BAY, Your Downtown Shopping Centre... the Store Where You Park at the Door

Island Edition

Duncan Bureau
Chamber of Commerce Bldg.
Phone Duncan 1609

The Daily Colonist.

Vancouver Island's Leading Newspaper Since 1858

Island Forecast: Sunny, Warm
(Details on Page 2)

No. 206—103rd YEAR | VICTORIA, BRITISH COLUMBIA, SUNDAY, AUGUST 13, 1961 | 10 CENTS DAILY 15 CENTS SUNDAY | 62 PAGES

REDS BOLT ESCAPE HATCH BY BANNING BERLIN ENTRY

Historic Seal Revived By Colonist

By JAMES K. NESBITT

Embodied in the masthead of today's Sunday edition of the Colonist is a stylized version of the original Vancouver Island coat-of-arms as issued by Queen Victoria in 1850 to Richard Blanshard, Esq., first governor of the Island.

Governor Blanshard arrived here in March of 1850 in HMS Driver, but he carried no Vancouver Island seal with him, there being none. The Crown Colony had been set up by the British government in 1849—first organized government in what is now Canada west of the Great Lakes.

* * *

The Royal communication to Blanshard, telling him there would be a seal for Vancouver Island, and signed by Lord Grey, secretary of state for the colonies, was this:

"To our trusty and well-beloved Richard Blanshard, Esq., Our Governor and Commander-in-chief in and over our Island of Vancouver and its dependencies, Greeting.

(The dependencies were the Queen Charlotte Islands.)

* * *

"With this you will receive a seal prepared by Our Order for the use of Our Island of Vancouver, and its dependencies.

"Our will and pleasure is, and we do hereby authorise and direct that the Seal be used in sealing all public documents which shall be made, and passed in Our Name, and for Our Service in Our said Island of Vancouver and its dependencies.

"And so we bid you farewell. Given at Our Court at Buckingham Palace this twenty-eighth day of June, 1850, in the Fourteenth Year of Our Reign. By Her Majesty's Command . . ."

* * *

It must have been the end of 1850 before this communication and the seal reached Blanshard in his shabby little Government House within the stockades of Fort Victoria. Whether or not he ever used the seal is not known today; the Provincial Archives can find no trace of his signature with the seal.

Blanshard, in any event, had not too long to use it. He left Victoria in the autumn of 1851, disappointed, frustrated, feeling impotent against the dictatorial rule of the all-powerful Hudson's Bay Company.

* * *

Chief Factor James Douglas of the company, who had not welcomed the rivalry of Blanshard, cold-shouldered him, and made his life here difficult, succeeded to the governorship of Vancouver Island.

The first time Douglas used the seal, as far as can be learned today, was in March of 1853, when he gave an appointment to Thomas Blinkhorn of Metchosin's "Bilston Farm."

* * *

The Douglas communication to Blinkhorn, who had arrived here in 1851 in the sailing vessel Tory, was:

"Sir, You are hereby appointed to serve Her Majesty the Queen as magistrate and Justice of the Peace for the protection and preservation of order amongst Her Majesty's subjects in the District of Metchosin, and twenty miles around, subject to Her Majesty's approval of your appointment, when you will receive a commission in due form, till which time this letter will be sufficient warranty for your acting as one of the magistrates aforesaid, and exercising all powers that belong to that office. I remain, sir, your obedient serv't, James Douglas, Governor, Vancouver's Island."

* * *

When Douglas retired in 1864, Arthur E. Kennedy came here as Governor of Vancouver Island. No trace of his use of the seal can be found.

About that time a citizen signing himself "a flea without a bite," wrote to the editor of the Colonist, suggesting a new coat-of-arms: "The sun, in the meridian, shining with all his brilliancy on a young and lovely mermaid rising from the sea, with a monster leech twined round her shoulders, with its head firmly fixed on her breast, with a lot of grasshoppers beautifully illuminated in every direction, while the Chinook words hale shame could be artistically woven round the tail of the leech. If anyone can give a better 'coat,' out with it, but no varnish."

This sarcasm must have referred to the union of the colonies of V.I. and B.C. The young and lovely mermaid was the Island, and the monster leech the mainland.

* * *

Dr. Dorothy Blakey Smith, of the Provincial Archives staff, has done extensive research into the historic coat-of-arms The Colonist will now use, and which went out of existence in 1866, when the Crown Colony of Vancouver Island became part of the Crown Colony of British Columbia and so lost its political identity.

* * *

The seal says: "Victoria, Dei Gratia, Britanniar: Reg F D" —Victoria by the Grace of God, of the British Isles, Queen, Defender of the Faith (Fidei Defensatrix). Britanniar is short for Britanniarum. "Island of Vancouver and its Dependancies."

There is the British coat-of-arms on the seal—the shield surmounted by the Crown and surrounded by the motto of the Order of the Garter—Honi Soit Qui Mal y Pense—Evil be to him who evil thinks. The supporters here are the lion and the unicorn.

* * *

There is also the Royal motto—Dieu et mon Droit — God and my right.

It is particularly appropriate that this 103-year-old newspaper—born little more than eight years after Vancouver Island was established as a Crown Colony — intends perpetuating the coat-of-arms officially in use at that time by including it each week in its Sunday masthead.

Sabrejet Pops Up

Shooting up to crowd's-eye level at more than 600 miles an hour, RCAF Golden Hawks Sabrejet seems to be right among the spellbound audience. Ten thousand gathered along Dallas Road waterfront yesterday to watch stirring aerobatic display by six-man team. See stories and pictures, Pages 2 and 15.

Billion Dollars In Aid Pledged

PUNTA DEL ESTE, Uruguay (AP) — The United States Saturday pledged more than $1,000,000,000 by March, 1962, to immediately aid needy Latin-American nations and get President Kennedy's Alliance for Progress program rolling.

The promise was contained in a working document submitted to a committee studying the final declaration of the Inter-American economic and social conference. (See Page 3.)

"Recognizing that a number of Latin-American countries, despite their best efforts, may require emergency financial assistance," the document said, "the United States will provide assistance."

The document said that "with a view of achieving concrete results from the Alliance for Progress at the earliest possible moment" the United States will provide assistance "totalling more than $1,000,000,000 in the year ending March, 1962."

Bolivia, Chile, Uruguay and Nicaragua collaborated with the United States in drawing up the plan for a crash assistance program.

Germans Denied Access to West

BERLIN (AP)—The Communists early Sunday barred East Germans from West Berlin —either to work or visit—in an attempt to dam the flow of refugees to the west.

An official statement distributed by the East German official news agency said there is no intention to interfere with movements of West Berliners or foreigners.

PERMIT NEEDED

West Germans—those who do not live in the isolated western sector of the old capital—need a special permit issued at border crossing points and the Reds said this system will continue.

West Berlin has been the main escape hatch for East Germans fleeing to the west in increasing numbers. Saturday's total was expected to approach 3,000—highest since the 1953 anti-Communist revolt in East Germany.

DECREE SIGNED

An estimated 80,000 East Berliners commute to the western sector daily to work. East Berlin Mayor Fredrich Ebert signed a degree forbidding them to hold jobs in West Berlin.

The Western powers have challenged the right of the Communists to apply travel restrictions in Berlin, insisting agreements between the West and Soviet Union guarantee the right of free movement within the city.

RUSSIAN DIRECTIVE

The East German regime began imposing border restrictions in a lightning response to a directive from Russia and her East bloc partners for "a reliable watch and effective control" to stop the stream of refugees going west.

Hundreds of armed Communist police and steel-helmeted troops took up guard along the border and began erecting wooden barriers and stringing barbed wire barricades.

POINTS REDUCED

The East German interior ministry issued an order reducing the number of street crossing points between the two parts of Berlin to 13 from 80.

The ministry said "present orders for members of the diplomatic corps and Western occupation forces remain in effect"—meaning there will be no interference with Allied rights to move throughout the city.

NOT AFFECTED

About 13,000 West Berliners cross into the eastern sector every day to work and they are not expected to be affected.

"Peaceful citizens of West Berlin can pass through the crossing points to democratic East Berlin on showing their West Berlin identity cards," the order said.

TRAFFIC RESUMED

The Communists closed the border between East and West Berlin — including the route through the famed Brandenburg Gate — for about two hours early Sunday.

Traffic resumed again at 4 a.m., except that no East Berliner or East German was allowed to enter the west sectors.

Berlin Talks Certain

BONN (Reuters) — East-West negotiations over Berlin appeared virtually certain yesterday and there was a possibility of a new summit conference.

A summit meeting was predicted by Chancellor Konrad Adenauer as he told an election rally he was convinced there would be talks with Russia on Berlin.

Soviet Premier Khrushchev told a Kremlin reception negotiations would take place because President Kennedy, Prime Minister Macmillan and President de Gaulle were "sensible men," while in Washington State Secretary Dean Rusk told reporters: "I think we all understand that negotiations will occur."

Adenauer said a new summit conference would have to be carefully prepared—the last one, in Paris in June of last year, broke down over the U-2 spy plane incident even before it started.

Fines Could Build Bigger Library

VANCOUVER (CP)—Fines collected on overdue books are almost enough to pay for a two-storey addition planned for the West Vancouver Memorial Library.

Librarian Elizabeth Musto says her staff has stashed away about $25,000 in fines collected a penny at a time, and that the fund could be used for the $30,000 addition.

250,000 Saved By UN Staff

LEOPOLDVILLE (Reuters) — United Nations civilians have saved the lives of an estimated 250,000 persons in South Kasai province, the 10th report of the UN Civilian Operation in The Congo said yesterday.

Working with funds supplied by the UN International Children's Emergency Fund, they stamped out a deficiency disease known as kwashiorker by distributing milk.

Some 750 UN personnel from 29 countries are working in hospitals and airports, post offices and farm schools, city offices and jungle huts throughout The Congo, providing advice and financial assistance to fill the gap created by the Collapse of the administration and the departure of the vast majority of Belgians.

WORK HAMPERED

"The work of the United Nations experts was hampered in a number of sectors by obstructionists' tactics on the part of officials of the former colonial regime," the report said.

$18,000,000

The operation has so far cost $18,000,000, Robert Rosborough, British chief of the UN Civilian Operation in The Congo, said.

Of this sum $10,000,000 has gone in direct aid to The Congo government.

Lift Ban —U.S.

SISTERS, Ore. (CP) — A member of the U.S. Federal Power Commission said Saturday Canada should re-examine its prohibition against the export of power.

Howard Morgan said Oregon should expedite transmission of B.C. power to California.

"I think the Canadians may do well to re-examine their prohibition," he said. "They're already exporting gas."

Columbia Dropped Green Believes

KASLO, B.C. (CP) — External Affairs Minister Green said Saturday he does not believe that Premier Bennett has any intention of developing the Columbia River hydro resources.

He said the expropriation of the B.C. Electric Company by the provincial government is "a great disappointment" to the federal government. The Columbia River hydro potential might not now take place at all, he suggested.

Mr. Green said the people of the interior of B.C. had been "left in the lurch" by the provincial government's actions.

He also said the methods used by the provincial government in taking over the B.C. Electric without providing for arbitration to fix the compensation to be paid would be questioned by the people.

Mr. Green, a Kaslo native who is vacationing here at the home of his 90-year-old mother, rolled up his sleeves and launched into a review of the history of the power controversy in answer to a barrage of questions from a political audience of 150.

He was addressing the Kootenay West Progressive Conservative Association.

The minister said the B.C. government was fully informed of all dealings with the United States.

Paratroops Quit Bizerte

BIZERTE, Tunisia (AP) — French Foreign Legion paratroopers began to withdraw from the Bizerte perimeter Saturday on orders of the defence ministry in Paris.

'Any Colony Unfriendly'

LONDON (UPI) Nigerian Governor-General Dr. Nnamdi Azikiwe last night urged African states to declare a "doctrine of non-intervention" in Africa, which should make it clear that "the establishment or continued existence of any colonial territory in Africa by any non-African state shall be regarded as an unfriendly act and an act of aggression against the African states collectively."

Don't Miss

Sacred Relic Boosts Reds
(Names in News, Page 2)

* * *

Echo Satellite Takes Beating
(Page 3)

* * *

Spanish 'Scotch' Shakes Scots
(Page 8)

* * *

Saanich Students Back on Shifts
(Page 15)

* * *

King Fisherman Crest Winners
(Page 19)

* * *

	Page
Bridge	23
Building	13
Comics	29
Crossword	24
Financial News	8
Garden Notes	20
Radio Programs	22
Social	16, 17, 18
Sport	10, 11
Television	21
Theatres	6, 7

Dope Sales Aid Castro Plot

LIMA, Peru (AP) — Two Bolivian deputies say Bolivia is headquarters for Castroite infiltration in Latin America financed by narcotics, the Lima paper La Prensa said Saturday.

The newspaper said the deputies charged the Bolivian city of Santa Cruz, near the Argentine border, "is now an enormous cocaine plant whose production is being used to finance both arms traffic and to organize Castroite camps in Bolivia, Chile, Peru and Argentina."

The two deputies were identified as Mario Gutierrez and Gonzalo Romero, both members of the opposition party in Bolivia's Lower House. They made the statement on a visit to Lima, La Prensa said.

In the newspaper account, the deputies said a so-called pirate plane downed recently by the Bolivian air force near Santa Cruz had made 15 flights from Havana, bringing in 10 tons of automatic arms and ammunition from Cuba on each flight.

They said the arms were unloaded near Santa Cruz and were smuggled into Peru, Chile and Argentina by revolutionary agents. They reported the planes on outgoing flights carried cocaine produced in Santa Cruz to be sold abroad to finance the arms traffic.

They claimed the Bolivian government knew about this traffic and acted only because U.S. government agents arrived in La Paz to make inquiries into the mysterious plane flights.

By calling the downed plane a pirate, the deputies added, the Bolivian government tried to cover up the vast revolutionary plan in Latin America.

Why the government of President Victor Paz Estenssoro would try to cover up such activity, the story did not explain.

Modesty, Upturned Grins

Breath of Personal Daring

Girls Flip for Yuri As Mom Did for Lindbergh

By CAROL KENNEDY

LONDON (CP)—What made British girls go gaga over Gaga? In his three-day visit to London, the Russian spaceman Yuri Gagarin set more hearts a flutter than Charles Lindbergh did in 1927.

Housewives and bobby-soxers mobbed him in the streets. At the Soviet trade fair at Earl's Court, the hottest selling souvenirs were colored postcards of the cosmonaut. Any woman reporter who attended the press conference on his arrival was eagerly asked by friends: "Did you find him attractive?"

One girl, braver than the rest, broke through cheering autograph hunters to plant a kiss on Gagarin's sunburnt cheek.

"Said 23-year-old Olivia Brayden: "Now I have made history by being the first English girl to kiss him. I made up my mind as soon as I saw him that he was my new No. 1 heartthrob."

Matrons who remember Lindbergh's visit see a nostalgic resemblance between the 27-year-old Russian who orbited the earth and the 25-year-old American pilot, first man to fly the Atlantic solo, whom newspapers called "the flying fool" back in May, 1927.

Like Gagarin, Lindbergh was a fresh faced, boyish figure with modesty and a disarming, upturned grin. There was naturally more of a personal, carefree element about his exploit in the Spirit of St. Louis than in Gagarin's rocket journey, which left little room for human individuality.

Lindbergh took five sandwiches with him on his flight to Paris—nearly ditched in the ocean when sleep overcame him. Gagarin had to plot his reactions scientifically and take timed doses of food and drink from tubes.

But considering that the Russian achievement was a deadly serious part of the propaganda war, Yuri Alexyvich has managed to invest it with a surprisingly Lindberghian casualness and grace.

He has brought a breath of personal daring back to an age dominated by machines. Somehow this, coming from a nation thought of as more dehumanized than most, is especially endearing.

With women, Gagarin has the traditional shy formality of the Russian. At the press conference, his references to women's sensitive appreciation of beauty seemed charmingly old-fashioned, an impression that remained although he went right on to talk about "all the equality in our country."

Said columnist Winifred Carr in The Daily Telegraph: "This perception about us is the most appealing thing about Maj. Gagarin. When we turn a man into a hero, it is not enough for him to be brave, good-looking and good-natured. Being women, we also like to think he appreciates us as well."

Olga Franklin, a Russian-speaking reporter for The Daily Mail, found Gagarin made her "feel like a queen."

"He's not only pleased to meet us," she wrote. "He shows it."

Perhaps British men will take a tip next time they feel inclined to play the strong, silent role.

It doesn't really intrigue women, outside the pages of Edwardian novelists like Ouida.

We'd much rather feel that we intrigued them—and that they showed it.

YURI GAGARIN

CHARLES LINDBERGH

This Emblem Could Save Someone's Life

By ANDREW MacFARLANE
Telegram News Service

TORONTO—If you have a special medical problem that should be known in an emergency when you are unconscious—your life could be saved by this symbol.

* * *

This is the insignia of Medic-Alert, the non-profit organization devoted to protecting people with such conditions as serious drug allergies, hemophilia, diabetes, multiple sclerosis and epilepsy—conditions that could, in an emergency, be dangerous or fatal if they are not recognized.

* * *

This is how the organization works:

For a life membership of $5, it provides subscribers with a bracelet or necklace pendant engraved on one side with the alerting device pictured above.

* * *

On the other side of the pendant or bracelet is engraved sufficient information to allow police or doctors to give the correct treatment in an emergency.

In the case of the person wearing this particular disc, a routine shot of penicillin

* * *

could be fatal. The staff of an emergency ward, alerted by his bracelet, will treat him accordingly.

* * *

As well as the necessary emergency medical information the disc carries the subscriber's serial number.

The serial number cross-refers to a membership card which the subscriber is advised to carry in wallet or purse. The card gives full particulars of the disability.

* * *

A duplicate of the membership card is kept in a central registry which will accept collect telephone calls on a 24-hour basis from doctors, health or police officials anywhere.

What sort of people can benefit from this service?

* * *

Here are some samples:

As the range of antibiotic drugs in common use increases, so the number of people with dangerous sensitivity to those drugs grows.

It has been estimated that five per cent of those receiving antibiotics will sooner or later develop acute allergies to them.

* * *

In normal circumstances, both patient and doctor will be aware of these allergies and avoid giving the drug. But in an emergency, when the patient is unconscious, he could be given an injection that would kill him.

For these people, Medic-Alert offers two hopeful circumstances.

1. By wearing the MEDIC-ALERT bracelet or pendant, the individual gives anyone who deals with him in an emergency the opportunity of identifying and correctly treating his hidden medical problem.

2. By its continuing campaign of circularizing hospitals, police accident squads, public health authorities and through articles like this one in newspapers and magazines, MEDIC-ALERT is daily increasing public recognition of its symbol. This continuing campaign is aimed at making the MEDIC-ALERT symbol known in every part of the world as a warning that must be heeded instantly.

* * *

Only through this sort of a program can the wearer of any alerting device be assured that, having seen his tag or bracelet, people will pay attention to it.

They include those with violent reactions to insect bites. To some people a bee sting can be fatal; if this is known, a lifesaving antidote can be administered to the unconscious patient.

* * *

Diabetics and epileptics need some form of rapid identification because both are subject to sudden comas or seizures whose cause is not always apparent.

People with hemophilia and those taking anti-coagulants for circulatory conditions may bleed to death unless they carry some form of warning.

* * *

Among the 50,000 North Americans now wearing MEDIC-ALERT tags are people taking cortisone or other treatments that require special consideration in an emergency; deep sea divers and underground workers who may develop bends; people wearing contact lenses and people with multiple sclerosis.

* * *

If you—or anyone you know—is subject to any of these or similar conditions, I strongly suggest a call or letter to the Canadian MEDIC-ALERT Foundation,
178 George Street,
Toronto 5,
Telephone: 923-5393.

And before you turn the page of this newspaper, please look again at the MEDIC-ALERT symbol pictured here. If you see it worn by an unconscious person—be sure that its warning is heeded.

MURDER up 29% AUTO THEFT up 61% BURGLARY up 33% ROBBERY up 58% LARCENY up 38%

Population of the United States jumped 18.5 per cent in the decade from 1950-60. But the crime rate soared well ahead of the population increase. Samples compare 1950 and 1960 figures per 100,000.

Unique Teen-Age Weekly Reaches Across Canada

By ROBERT STUCK

TORONTO (CP)—A small private house in central Toronto is the head office of a weekly newspaper which says it reaches more than 100,000 teen-agers throughout Canada.

Canadian High News, a paper aimed exclusively at the high school population, reports a circulation of 60,000 and a free distribution of 50,000 most of which go to teachers and school officials.

* * *

Brian Flynn, High News' newly-appointed 23-year-old managing editor, believes his paper has a very definite part to play in informing Canada's youth. A product of the journalism course at Toronto's Ryerson Institute of Technology, he came to the paper recently from the Simcoe, Ont., Reformer.

* * *

He said High News, with its seven supplementary special issues a year, is the only one of its type in North America and the only one to fill the requirements of the high school-going teen-ager.

"We try to keep the paper strictly on high school, educational and career news, leaving the doings of Debbie, Eddie and Lis to the slick magazines," he said.

High News does not stress only the serious and scholastic side, however.

Its pages, usually about 12, also advise teen-agers on clothing, cosmetics, amusements of the outdoor type, hobbies and general news of interest to youth.

* * *

Recent supplementary issues on careers and college courses contained extensive information for young people facing the decision of whether to go to college or go straight from high school to work.

One story was entitled: "How Not to be Unemployed."

* * *

Articles written by professional men and leaders in the fields of banking, selling and business were included.

The idea of a paper for teen-agers originated in 1937 at an Ontario high school editor's convention when a group of students expressed the need for a publication to link young people's groups throughout Toronto.

* * *

In 1940, four graduates of Toronto schools produced the first issue devoted to the interests of high school students. It expanded to include the whole of Ontario in 1946 and offices were opened in Montreal in 1947.

* * *

High News finally went "trans-Canada" in 1949. Its editorial policy has always been the same: "We believe in democracy. We believe in Canada. We believe in ourselves, the younger generation."

High News has conducted several surveys on brand preferences among teen-agers and has uncovered many statistics about Canada's youth.

It found the average Canadian student has a weekly income of $13 to $17, saves about $10 and spends the rest. Surveys are also conducted on teen-agers' preferences in soft drinks, chocolates, sweaters, soaps, tooth paste and other articles that this important segment of the population spends its money on.

* * *

The paper's editor is currently employed in putting together the annual Back to School edition, which will be produced at the end of August, and is busy arranging stories from his correspondents across Canada and his staff of nine writers in Toronto.

New Lifesaver

A foam plastic ball in a loose rope netting can be thrown more easily than the conventional lifesaver ring, its inventor claims. Quicker reacues result, tests in Vienna indicated.

Not Three-Bar

U.S. Absentee Owners Grab Cariboo Ranches

By JIM PEACOCK

CLINTON, B.C. (CP)—In an era when more and more Cariboo ranchers are selling out to absentee owners in the United States, John and Hank Pollard stand steadfast against the trend.

"If we did sell," says Hank Pollard, "we'd have to buy another ranch before we'd be happy."

Hank—it's short for John Harold to prevent confusion with the names of his father and late grandfather—and his father operate the 2,800-acre Three-Bar Ranch three miles north of Clinton, where the house and barn sit on opposite sides of what was the original Cariboo Trail.

* * *

They've had many propositions, both from U.S. and Canadian interests, but they've never seriously considered any.

* * *

In the last few years, nearly all the larger Cariboo ranches and many of the smaller ones have been sold to U.S. buyers, many of whom remain in the U.S. and have the operations run for them. Business is brisk and range land once worth $2 an acre now brings $20.

More Ports May Freeze

TORONTO (UPI)—The Toronto Globe and Mail said yesterday longshoremen from five major Canadian ports may throw their support behind the Toronto-Hamilton dock strike at a meeting scheduled for Sunday in Montreal.

The paper said the gathering will include representatives of the International Longshoremen's Association locals in Montreal, Quebec City, Three Rivers, Halifax and Saint John.

Chinese Chiefs Hold Parley

PEKING (Reuters)—Communist Chinese leaders have been meeting this week to discuss internal economic issues and the international situation, usually reliable diplomatic sources said here yesterday.

The meeting has been taking place at the Chinese resort of Hongchow since last weekend.

Observers were uncertain whether the government will make any official announcement on the meeting.

Station on Air Despite Strike

MONTREAL (UPI)—French language radio station CJMS went on the air as usual yesterday, despite a strike by half the station's staff last night.

A spokesman for the International Association of Broadcast Employees and Technicians (CLC) said the walkout followed one year of negotiations in a bid for a new three-year contract.

Profiteers Hit In Ceylon

COLOMBO (Reuters)—The Ceylon government yesterday hit at food profiteers by fixing maximum prices for a range of goods including a slice of bread and a cup of tea.

Top prices also were fixed for a bun, biscuits, vegetables, dry fish and matches.

Another government order required all traders apart from wandering vendors to obtain licences to carry on business. Traders must display their licences, and a price list, and are liable to fines if they do not comply.

The Car Corner

You Can Race at 150 Or Cruise in City In Jaguar's XK-E

By J. T. JONES

There's a story about a well-known Vancouver racing driver who was doing about 120 on the Trans-Canada Highway one Sunday in a D-type Jaguar when he was flagged down by a Mountie.

"I was trying," he explained innocently, "to keep my plugs from fouling."

In the version I heard, the Mountie was so dumfounded by his reasoning that he let him go—although it's not like a Mountie to be dumfounded by anything.

* * *

Anyway, this pretty fable leads us to the new Jaguar XK-E—which with a 150-mile-an-hour top speed is as close to a competition car as is ever likely to share the roads with you and me.

There are other sports cars that are very quick—the Mercedes 300 SL and Ferrari 250 gran turismo, to mention the main two—but the Mercedes in road trim would be hard put to keep up with this new Jaguar, and there aren't very many of those Ferraris around.

* * *

What Jaguar has done is put on the market a real racing car that can be driven on the street (don't worry about its plugs fouling) and at a price less than half that of either of the others in the same performance class.

This is once again the concept that produced the first XK 120 Jag—fantastic performance and quality, at mass-production prices. It's just as much of a sensation now as it was then.

On close study of the XK-E's specifications, it turns out to be a tried-and-true piece of transportation, rather than a dazzling dream car. Every component has been wrung out in racing, the toughest test of all.

The engine is a familiar 3.8-litre version of the basic Jaguar dual overhead camshaft power plant. The body and chassis design are from the D-type. Even the newest component, the independent rear suspension, has been thoroughly race-tested.

* * *

I can't help recalling the stillborn XK SS—the first road version of the D-Jaguar, which was a casualty of the Jaguar factory fire several years ago. There have been changes in the design, but the XK-E is just about exactly what the XK-SS would have become by now if it had been produced.

This business of D-types and E-types and XK-120s and the 160s is a good sample of the random way cars get named.

I have no idea where the XK part came from—I suspect it was just two letters with the right sound—but the 120 meant that was how fast the car would go.

Then they brought out the XK-140, which was a bit of an exaggeration, and then the 150, which was really stretching it.

There was a racing version of the original XK-120, called the XK-120C, for competition. When they improved on that, they called it the D-type, which really meant nothing, and now we have the E, which means merely that the alphabet hasn't changed since you and I were young, Maggie.

* * *

Sir William Lyons, boss of Jaguar cars, is supposed to have said once that he wanted to build cars in which a middle-aged couple, in evening dress and complete comfort, could win at Le Mans.

Well, the XK-E in Le Mans trim might be a little rough on the white tie and tails, but it would sure be a cosy rig for dumfounding Mounties.

A BIG NIGHT
at the
Esquimalt Sports Centre
THURSDAY, AUG. 17th
and Every Thursday
ROCK & ROLL DANCE
8.30 to 12 p.m.
Admission 75c
Featuring
The Pharaohs

When you think of FLOWERS
you think of
BROWN'S Florists
618 VIEW STREET PHONE EV 4-6811

The Profession of
CHARTERED SECRETARY
is open to persons holding administrative or executive positions in incorporated companies or in governmental or other public bodies.
Courses, which are conducted by the Department of Extension, University of Toronto, include Accountancy, Company Law, Economics, Taxation, Public Administration and Secretarial Practice.
Examinations are held twice yearly.
Successful examinees are eligible for degrees of A.C.I.S. (Associate) or F.C.I.S. (Fellow) and designation "Chartered Secretary."
Full information from
THE CHARTERED INSTITUTE OF SECRETARIES of Joint Stock Companies and other Public Bodies,
805 — 615 West Pender Street,
Vancouver 2, B.C.
Telephone: MU 1-[illegible]

GO THE BIG-SHIP WAY
between Vancouver Island and the Mainland
DAILY—LOCAL TIMES
LEAVE NANAIMO
1 am, 6 am, 8 am, 10 am, 12 noon, 2:30 pm, 4 pm, 6 pm, 9 pm.
LEAVE VANCOUVER
6 am, 8 am, 11:30 am, 1 pm, 3 pm, 6 pm, 8:30 pm, 10 pm, 11:45 pm
VICTORIA - SEATTLE
Lv. Victoria (Daily) 8 pm
For information and advance automobile reservations, phone:
EV 5-7771
SEE MORE! DRIVE THE SPECTACULAR MALAHAT HIGHWAY! Embark from Downtown Nanaimo for Downtown Vancouver
Canadian Pacific

Always in Good Taste
PIANOS by the Sea
SOOKE HARBOUR HOUSE
Phone Sooke 642-3161

25 Dog Performers
HEATHERDELLE OUTDOOR DOG THEATRE
3-hour shows daily, 3.15 and 8.15, 7.30 and 8.30 (Dusk-to-Dark)
2001 West Saanich Rd.
GR 9-3631

Cap'n Mac Says
Look to McQuades for
720 COLOURS
In Each of the Following
INTERLUX PAINTS and ENAMELS
INTERIOR—Flat, Semi-Gloss, Gloss, Latex, Floor Enamel.
EXTERIOR—Gloss Enamel, House Paint, Floor Enamel, Latex.
Open Weekdays 8 a.m. to 5 p.m.
Open Saturdays 8 a.m. to 12 noon
SHIP CHANDLERS (McQUADES) LTD.
1252 WHARF Foot of Yates
EV 3-1141

United Appeal May Face Stiff Fight in Courtenay

COURTENAY — Worried united appeal directors have agreed the public needs more education on the basic purposes of the one appeal idea if this year's drive is to be successful.

Faced with a 25 per cent increase in the campaign objective, directors said people will have to dig a lot deeper for donations to support the 16 member agencies.

In recent campaigns, many people contributed to united appeal's 16 agencies only the amount they normally would give to one agency, campaign manager W. G. Lamb told directors.

Publicity this year needs to emphasize the purpose of united appeal is not to enable donors to give appreciably less but to provide the right of being approached only once a year by a low overhead campaign, he said.

Directors voted to restrain in pre-campaign publicity a constitution clause that provides for reviewing and advising the contributing public on the work and finances of agencies making appeals in the community.

Mayor W. C. Moore, president, pointed out there need be no fear of performing this clearing house function because united appeal is an organization of donors, not a council of agencies as in some joint campaigns.

Mayor Moore said the executive was forced to recommend some paring of agency quotas in order to keep the 1961 objective in the $25,000 range.

Directors agreed to make the cuts on the basis of each agency's record on fully meeting united appeal membership obligations, value to the district, and a realistic comparison of quotas herewith those in other centres.

Appointments of Steve Wharram as campaign chairman, W. Lamb as campaign manager, and acceptance of Canadian Diabetic and Canadian Mental Health Associations as new members were ratified.

Children Swim 'Nicely' For Visiting Parents

By MARGE NAYSMITH

Last week was camp visiting week and we always enjoy meeting and talking with the parents.

We were more than delighted with the number of parents who were able to come. The children rose to the occasion and performed nicely.

The lesson for the week was back floating. I consider back floating the most important step we take in our swimming course. We always point out the importance of back floats as a life saving measure.

The ability to swim well of course, is a help, but often when you are in trouble in the water, your ability to be able to back float well is even more important.

While on your back you can look around, size up the situation. Also, you can catch your breath and if you have to swim for it, you are refreshed.

* * *

So we feel that the children who learned to back float last week are well on the way to becoming safe swimmers. For the next two weeks we will be conducting our tests.

Some of the children will have an opportunity to get a little extra help that is necessary to get them swimming.

Candidate in the colt class at Vancouver Island Exhibition is proud, two-month-old palomino. Tio. He will be shown by owner Joanne Armishaw, 10, 560 Third Street, Nanaimo. The fair, which opened yesterday, continues through Tuesday.—(Leahy photos.)

* * *

Big Attraction

Model of the Mercury space capsule, loaned by the United States National Aeronautics Space Administration to the Vancouver Island Exhibition, is proving a big attraction. Capsule is examined by Laura Ashdown of Nanaimo. It is an exact replica of vehicle which took Lt-Cmdr. Alan B. Shepard, the west's first spaceman, into space.

Parksville

More Than 250 See Horse Show

PARKSVILLE — A successful horse show and gymkhana sponsored by Parksville Riding Centre attracted a crowd of well over 250, many of them visitors from Alberta and other points.

About 30 young riders and horses took part in the afternoon program.

Sharon Parsley, riding Pharos, won the "A" class equitation jumping as she was the only one to make a clear round out of five contestants.

Winners of other events were: equitation "B" class jumping, 1st David Tryon, 2nd Josephine Weicker on Simon, 3rd Donna Johnson on Millie, honorable mention to Donna Van Norman and Ann Neden.

Open hack class: Barbara Ruston on Simon, Sharon Parsley on Skylark, Donna Johnson on Millie, best privately owned horse, Champ ridden by Dee Edmondson, Millie ridden by Donna Johnson and Skylark ridden by Sharon Parsley.

Equitation 15-16 years: Margaret Ann Murray on Pharos, Barbara Ruston on Simon, Barbara McDonald on Dolly, Sharon Parsley on Pharos.

Equitation, intermediate: Janet Lucky on Master Bay Boy, Robin Pitt on Rex, Donna Johnson on Millie, honorable mention, Jane Williams on Pharos, Rose Lucky on Tulameen, Josephine Weicker on No Name and Deb Edmonson on Champ.

Equitation 8-10 years: Pam Brown on Simon, Peter Thwaites on unidentified horse, Patsy Ferguson on No Name and Libby Thompson on Sammy.

Too Early to Judge Success of Campaign

It's still too early to judge the effectiveness of a tourist promotion campaign conducted on behalf of both Victoria and the upper Island, Bill Hawkins, commissioner for the Victoria and Island Publicity Bureau, said yesterday.

But indications are that the first combined operation of the bureau was a success.

"This seems to be a very successful tourist year, both here and up Island," said Mr. Hawkins, "but we won't be able to gauge the part played by the bureau until the season is over."

First meeting of the bureau's expanded board of directors will be held on Aug. 17, he said.

Present will be the five upper Island municipalities' representatives, plus the seven new members from the associated Chambers of Commerce.

Centralization of the publicity effort through the bureau will probably be the main topic at the meeting.

181 Descendants Left By Port Alberni Woman

PORT ALBERNI — Mrs. Mary Tremblay of this district died in Victoria on August 11 leaving 181 descendants.

Mrs. Tremblay, 93 years of age, lived here for nine years until leaving for Victoria two months ago.

She leaves two daughters, Mrs. A. Lavigne, Alberni; Mrs. C. Michell, Big River, Saskatchewan; five sons, Joseph, Campbell River; Elzear, Vancouver; Jaudiose, Lorenze and Augustine, Port Alberni; 33 grandchildren and 132 great grandchildren.

Prayers will be said Sunday evening at 7.30 in Stevens Funeral Chapel, with requiem mass Monday at 10.30 a.m. in Notre Dame Church, Alberni. Burial will be in the Catholic cemetery.

Prairie Blazes Deliberately Set

EDMONTON (CP) — Fifty-eight of 473 Alberta forest fires so far investigated this year were termed "deliberately set" by Alberta lands and forests department officials.

Bridge Results

Winners of the monthly master point awards tournament, Victoria Alternoon Duplicate Bridge Club, were:

North-South: 1, Ethel Chiverth, Jack Gold; 2, Jack Patterson, Jim Lewis; 3, Mr. and Mrs. Sam Dupree; 4, Jim Dupree, Bill Simpson.

East-West: 1, Mollie Collins, Freda Small; 2, Dick Lipsey, Doug Turk; 3, Liliane Lebell, Simon Marinker; 4, Tony Marsh, Otto Leemann.

FOOT ITCH

Ugly skin blemishes on face or body, Eczema, Pimples, Red Scaly Itching Skin, and Athlete's Foot are quickly cleared by NIXODERM. Stops itch in minutes. Antiseptic action heals. Makes skin softer, smoother, clearer. Ask your druggist for NIXODERM ointment and soap. Revitalize your skin. Look better fast. Advt.

THE TRIANGLE ROUTE

Richmond, Vancouver
Duncan
Victoria

Established in Victoria for 30 years. Coast to Coast affiliations through United Van Lines

MOVING
Local or Long Distance
CANTIN'S
Moving and Storage Ltd.
541 Yates St. EV 5-3476

FREE — GOODWILL
6-PAK LEMON-LIME
WITH EVERY $2.00 OF GAS
FRI. - SAT. - SUN.
OLSON MOTORS

CASH DISCOUNTS
For AUGUST Only
On One or More Units, within 5-Mile Circle
Pres-to-logs

DELIVERED (BULK) IN DRIVEWAY		DELIVERED (SACKED) INTO BASEMENT OR STORAGE	
Present Price	19.00	Present Price	20.50
Less Cash Discount	1.50	Less Cash Discount	1.50
AUG. PRICE	17.50	AUG. PRICE	19.00

★ COAL ★
SAVE $1.00 PER TON
On All Sizes
(Add 10c for Charge Accounts)
Victoria Coal & Heating Ltd.
217—825 Fort St. (In the Yarrow Bldg.) EV 2-8217

Consecration Service At French Creek Today

PARKSVILLE—The Most Reverend Harold Sexton, DD, Archbishop of British Columbia, will conduct a consecration service at St. Anne's Anglican Church, French Creek, for the extension of the cemetery today. The service will be held at 3 p.m. at the cemetery which is adjacent to the church.

Plea of 'Guilty' Refused by Court

DUNCAN—A contractor who stated that he left Vancouver at 4 a.m. that morning to answer a charge personally because he felt he was not guilty, was dismayed when Magistrate A. C. Sutton said "very well—we will adjourn the case."

Eric H. Bowman said he had made the journey expecting the case to be heard, and he did not want to have to come back again.

When it was explained that the Crown had a witness to summon to court, accused said "Then I will plead guilty."

"The court does not do business that way," remarked the magistrate. "If you are not guilty you will certainly not be convicted. You should not plead guilty just because it is the easiest way out."

A tripartite conference followed between magistrate, crown prosecutor and chief witnesses from the North Cowichan licence department and the case was continued on a "not-guilty" basis.

Magistrate Sutton held the firm to be guilty and fined it $10 and $5.50 costs (maximum fine for an offence under the bylaw is $250.)

SPECIAL SUMMER COURSES
NOW FORMING
New Course: IBM Key Punch
School of Modern Business
1012 DOUGLAS
Send or Phone for Bulletin
Sprott-Shaw

SANDS Funeral Chapels
Three chapels dedicated to thoughtful and understanding service.
Victoria EV 3-7511 | Sidney GR 5-2932 | Colwood GR 8-2821

RADIO 9 CJVI

BE INFORMED BE ENTERTAINED

TAKE CJVI WITH YOU

TO THE PATIO THE BEACH
TO THE SUMMER COTTAGE

Wherever You Go Take Your Radio

Weekly Schedule:

MON. to FRI.	SATURDAY	SUNDAY
5.30 SUNRISE CLUB News at 6.00, 6.30, 7.00 and 7.30; marine weather at 5.45; sports at 7.25.	6.00 WEEKEND WAKEUP Marine weather at 6.15; News at 6.00, 6.30, 7.00, 7.30, 8.00, 8.30; Sports at 7.25.	6.00 WEEKEND WAKE-UP News at 7.00 and 8.00.
8.00 NEWS	9.00 NEWS and SATURDAY SING-SONG	9.00 NEWS and SUNDAY SHOWTIME
8.10 AL SMITH Weather at 8.25; News at 8.30.	9.30 SALUTE TO DUNCAN	10.00 NEWS and MORNING CONCERT
9.00 NEWS and PARTY LINE	10.00 NEWS and SIX FOR ONE	11.00 NEWS and FAVORITE HYMNS
10.00 NEWS and SIX FOR ONE	10.30 SONGS YOU REMEMBER	12.00 NEWS and SUNDAY SERENADE
10.30 ADVENTURES IN MUSIC	11.00 NEWS, DVA SHOW	12.30 NEWS, WEATHER
11.00 NEWS	12.00 NEWS and SATURDAY AFTERNOON	12.45 HELP WANTED
11.05 ADVENTURES IN MUSIC	12.30 NEWS, WEATHER	1.00 HOLIDAY HIGHWAY
12.00 NEWS and PERCY FAITH	12.45 INTERESTING PEOPLE OF VICTORIA	3.00 CONCERT IN THE PARK
12.30 NEWS and WEATHER	1.00 SATURDAY AFTERNOON MUSIC	3.30 TRAVEL TIME
12.45 PERCY FAITH	5.00 NEWS and SUNDAY PREVIEW Church Notices and Sunday Activities	4.30 SUNDAY ROLLIN' HOME
1.00 NEWS and JOE'S NOTEBOOK Problems at 1.30; News at 2.00.	5.20 BROADWAY MELODY	6.00 NEWS and SPORTS
3.00 NEWS and SING ALONG	6.00 NEWS and SPORTS	6.15 CAPITAL CITY COMMENTARY
4.00 ROLLIN' HOME SHOW News at 4.35, 5.05 and 5.30.	6.15 INTERNATIONAL REVUE OF MUSIC	6.30 OUTDOORS WITH THE EXPERTS
6.00 NEWS and SPORT	10.00 NEWS, WEATHER	7.00 GOOD OLD DAYS
6.15 DICK BATEY COMMENTARY	10.15 JOURNEY INTO MELODY News and Sport at 11.00.	7.30 CHURCH SERVICE
6.30 OUTDOOR LIVING	11.05 VITRA RACES	8.30 HAWAII CALLS
7.00 NATIONAL NEWS	12.00 NEWS and SIGN-OFF	9.00 THE CHILD BEYOND
7.30 TIMES CONCERT HOUR		9.30 SALVATION ARMY
8.30 ASSIGNMENT		10.00 NEWS, WEATHER
9.30 STAGE NINE, drama.		10.15 MELACHRINO STRINGS
10.00 NEWS, WEATHER, SPORTS		10.30 BILLY GRAHAM
10.30 NIGHT BEAT, drama.		11.00 NEWS and SPORTS
11.00 NEWS and MEMORY LANE		11.15 JOURNEY INTO MELODY
12.00 NEWS and SIGN-OFF		12.00 NEWS and SIGN-OFF

RADIO 9 CJVI

Fire Below — Thrills Above

Hawks Rock Skies

★ ★ ★ ★ ★ ★

Crowd of 10,000 Loves Display

By TED PULFORD

The skies over Victoria rocked yesterday to the banshee howl of the RCAF's famed Golden Hawks as they strutted their stuff in the air over Beacon Hill Park.

And the crowd of 10,000 loved it. They clapped and gasped and screamed with frigh — and even started a grass fire in their preoccupation with the show.

Packed into the 25-minute exhibition was more color, action, thrills and noise than any one person could absorb.

There were precision manoeuvers, performed at grass-roots height by the screaming Sabres, which onlookers could see before they could hear as the jets streaked away from their own sound.

★ ★ ★

There were loops and figures and flat-out dives by as many as five Sabres flying in formation. Using their new "Card Five" grouping, the planes snuggled up to within a few feet on each other and went through their paces with the precision of a single aircraft.

The entire team was a superbly trained unit but consumate skill was shown by the two soloists; FO W. C. Stewart of Dalhousie, N.B., and Flt. Lt. A. F. McDonald of Barrie, Ont.

★ ★ ★

Flying so low that people were ducking for the ground, the pair flipped their aircraft upside down and shot past each other at a combined speed of 1,300 miles an hour.

Only an arm's length separated the two careening planes.

Flt. Lt. J. L. Fraser of Vancouver is the only member of the Golden Hawks this year who hails from Western Canada.

And—to top off the afternoon—a careless smoker who dropped his cigaret started a grass fire which caused a near panic.

★ ★ ★

The blaze broke out at the beginning of the show, near the base of Beacon Hill lookout. Scores of people suddenly saw the flames advancing on them and dashed for safety.

A frantic call was placed to the fire department but the fire fighters lost precious minutes when their truck became hopelessly snarled in the mass of traffic creeping toward the park.

Meanwhile, a cool-headed few stripped off shirts, grubbed blankets or coats and attacked the fire on the spot. As the minutes ticked off, the flailing garments helped the impromptu firefighters control the blaze.

Willing hands passed a garden hose to the fire scene but the flames were beaten down before the water was turned on.

★ ★ ★

"At this point," an eyewitness recounts," the fire truck arrived. As the firemen dashed through the crowd swinging their extinguisers, relieved onlookers fell back and started to cheer.

"People were having an awful time. There was this fire on the ground and so much action up in the air, they didn't know where to look first."

Police officers at the scene lauded the quick-thinking few who fought down their fear and attacked the fire. Had it not been for them, said one, the crowd might have panicked and someone would have been seriously hurt.

Quick-thinking spectators feed hose to a grass fire which erupted in Beacon Hill Park during Golden Hawks' display.

Blanket-flailing civilians attack park grass blaze as traffic delays firemen.

500 Saanich Pupils To Return to Shifts

More than 500 high school students in Saanich will return to shift classes early next month and remain so at least until January, a school district 63 spokesman said last night.

Board chairman Reginald Sinkinson said Jan. 1 of next year was the earliest possible date by which the proposed new secondary school at Wesley Road could be ready for occupancy. He said the board is still awaiting approval of the plans by the provincial department of education.

As a result, he said, more than 500 students attending Royal Oak High School will be forced to continue shift classes when school opens for the fall term at the beginning of September.

EVERY EFFORT

Meanwhile, the chairman said no efforts are being spared to complete additions to elementary schools in the district.

Special attention is being given to Beaver Lake school where shifts were operating last term, and if not by Sept. 1 it is hoped the two additional classrooms there will be ready for occupancy within two weeks of the start of school.

Another point of serious overcrowding is at Cordova Bay elementary school where the contractor is rushing completion of a three-classroom addition.

LAW DEFEATED

The new high school and classroom additions to elementary schools were approved by ratepayers in district 63 earlier this year after the $675,000 money bylaw had been defeated on three previous occasions. It also allows for additions to administrative facilities at two existing secondary schools.

In neighboring Sooke, school district 62 officials said with one exception the building program was going ahead on schedule. A new four-room elementary school at Glen Lake was the object of some concern, a board spokesman said.

MATTER OF WEEKS

At worst, said school board chairman Ronald Weir, the delay in completion of the new school would only be a matter of a few weeks. He said arrangements would be made to put Glen Lake pupils temporarily in other schools in the area.

Delay in approval of plans for a planned addition to Metchosin elementary school will not cause any disruption, he added, because a temporary basement classroom could be pressed into use until the addition is completed.

Fishboat in Distress

Ferry Runs Late After 'Stand-By'

The provincial government ferry Vv. Tsawwassen was behind schedule all day yesterday after standing by a grounded fishboat in Active Pass.

The 34-foot fishboat Redwing II, believed to be from Vancouver, ran aground in Active Pass about 8 a.m.

She was refloated about 1½ hours later and was able to proceed under her own power though taking on water through her damaged hull.

The Tsawwassen on her first run of the day and near Active Pass at the time, was diverted to the scene by Air Sea Rescue in Vancouver.

Air Sea Rescue officials said later they learned there were other boats in the area and that Mv. Tsawwassen was permitted to proceed after standing by for three-quarters of an hour.

A spokesman added the ferry would not have been detained if it was known the other boats were there. "We don't like to hold up these ferry boats unless it's a real emergency," he said.

Ron Worley, assistant general manager for B.C. ferries, said the Tsawwassen arrived one hour and 20 minutes late because of the delay.

200 Families in Queue Hope for Generosity

More than 200 families standing in line at the Surplus Food Stall in Victoria on Saturday, Aug. 19, will be hoping for generosity from more fortunate members of the community.

Mrs. E. E. Harper, convener of the monthly food stall for needy families who have been screened by welfare officials, said yesterday surplus fruit and fresh produce from vegetable gardens would help fill the need. Meat is also needed, as well as money to purchase some commodities which are not donated.

Donors should contact Mrs. Harper at her home, 5695 Patricia Bay Highway, telephone GR 4-1750.

Helicopter Will Supply Gale-Bound Lighthouses

By IAN STREET

Lightkeepers on the storm-lashed west coast of Vancouver Island will get emergency supplies delivered by helicopter this winter.

A spokesman for Victoria district federal marine agency said the new Sikorsky S-62 helicopter will operate out of both Prince Rupert and Victoria.

The $350,000 aircraft is capable of carrying 11 passengers or 1,800 pounds of freight and has a range of 400 miles.

The transport department at Ottawa has already accepted delivery and the helicopter will be flown to Vancouver in the near future where it will undergo final tests before being put into service.

LANDING PLACES

This summer crews have prepared landing places at all light stations up and down the coast. The job meant blasting rock outcroppings, and in case of several lighthouses construction of a helicopter landing platform.

"All this doesn't mean that we're going to put our fleet of seven supply ships ashore," a departmental spokesman said here last night.

REMOTE STATIONS

The helicopter will be of greatest value in getting supplies or relief personnel to a remote light station that can otherwise only be reached by sea.

It will also be used for mercy flights where lightkeepers fall ill or are injured and need immediate hospital care.

Red Army Sellout Expected

Ticket wickets at Victoria's Memorial Arena probably won't open Monday night — for by that time, the performance of the Red Army Chorus is expected to be sold right out.

An arena official said the downtown box office twice sold righ' out of diecats for the performance yesterday.

Further allotments were sent out from the arena box office.

"I don't think there'll be a ticket left by curtain time," the spokesman said.

The 185-man chorus arrives in Victoria Monday for the one-night engagement.

RON SPECK

★ ★ ★

Seen In Passing

Ron Speck, waiting for his truck to be repaired. (Ron lives at 2221 Maple with his wife Betty and their two-year-old daughter Lisa. His hobbies: driving and camping) . . . **Harold Lennox** talking about a shaggy dog . . . **Tom Watt** checking golf scores . . . **Bob Reid** hunting elusive coho . . . **Deryk Steele** trying to get his telephone number on record . . . **Flt.-Lt. L. J. Hubbard** going 600 miles an hour over Beacon Hill Park . . . **Bob Shaw** landing lots of fish . . . **Tony Nicholson** and crew removing stage sets at the art gallery.

Prize Films On Tomorrow

Three prize-winning documentary films to be shown free in the Beacon Hill Park band shell at 8 p.m. tomorrow, as part of the national film board's summer film festival, are Black and White in South Africa, Birds of the Seashore and Carpenters of the Forest.

Saanich to Be Told Of Highway Shift

The provincial government will consult Saanich before taking any steps to relocate the Patricia Bay Highway within the municipal boundaries.

Reeve George Chatterton disclosed last night that a Saanich delegation received this assurance during talks held last week with highways department officials.

CO-OPERATIVE

The reeve said Deputy Highways Minister Thomas Miard and other department officials were "very co-operative and appreciative of the problems we face."

Saanich's primary concern was that routes would be fixed and final decisions made by the government before municipal planners were consulted about effect of changes on land use.

SURVEYORS SEEN

"Many Saanich residents are concerned," the reeve said. "They have seen government surveyors at work on their property and are worried because they assume their property lies in the path of the new four-lane highway.

"In fact," he added, "the government has not yet taken any decision on this matter and is now only considering cost of alternate routes."

The reeve said Saanich is anxious to see that residents of the municipality are not short-changed in favor of travellers using the highway to and from the B.C. ferry terminal at Swartz Bay.

SMALL PORTION

"Only a very small portion of the traffic using the highway in the next 10 years, perhaps only 20 per cent, will be generated by the ferries. The remaining 80 per cent will be local traffic. It is important to have a good highway serving the ferries, of course, but it is also important to serve the needs of the people who will use the highway 80 per cent of the time," said Mr. Chatterton.

He said Saanich would be upset if a "vast traffic interchange" system was set up at the future junction of the highway and the Blanshard Street extension because it would gobble up acres of valuable land.

Several individual members of Saanich council have expressed concern at the government's apparent desire to set up the new route without consulting the municipality.

Band Concert At Park Today

The 28-piece band of the musicians' union under the direction of Harry Bateman will stage a concert at Beacon Hill Park at 3 p.m. today.

Highlights of the program include selections from "My Fair Lady," "Night at the Ballet" and "Carnival Medley."

Featured cornet soloist will be David Fisher.

Bennett Action Right But Reasoning Wrong

★ ★ ★

CAPITAL NOTEBOOK

★ ★ ★

(Peter Brown is on vacation. He asked some of the people he has been writing about to contribute guest columns and a few took him up on it. These will be published periodically during the next few weeks. Today's contributor is Opposition Leader Robert Strachan, provincial leader of the CCF.)

By ROBERT STRACHAN

"Men fight and lose, and the thing they fought for comes about in spite of their defeat, and when it comes it turns out to be not what they meant; and other men have to fight for what they meant, under another name."

A Vancouver columnist gave this incisive quote, made by William Morris almost 100 years ago, as a comment on the battle waged over the years by the CCF to have the B.C. Electric publicly owned.

★ ★ ★

During the election last year I said that certain utilities should be taken over by the provincial government. I was honest and forthright and I meant what I said. I intended a CCF government to take over the utilities I had named AND NO OTHERS.

Premier Bennett and his supporters said no, this was a terrible proposal, and the election campaign raged around the issue.

During that campaign Mr. Bonner said: "It would be most irresponsible to use public credit to take over an industry which will not provide one more job."

Bonner also said that the CCF plan "would set B.C. back 30 years" and would stunt the capital inflow into B.C. of $1,000,000,000 per year for the last five years.

★ ★ ★

Mr. Kiernan said: "Government should stick to the business of government and not take over resources development."

Mr. Westwood said: "Don't you think it's better for industrialists to develop the country than for us to spend these fabulous sums?"

Those groups who supported the government were also outspoken against the CCF. The B.C. Federation of Trade and Industry, a big business group, spent thousands of dollars fighting the CCF proposal to take over the B.C. Electric, and they said, "Why, the publicity would make B.C.'s name stink in the investment world."

But even in taking over the B.C. Electric Premier Bennett is doing the right thing for the wrong reasons and in the wrong manner.

The premier took over the B.C. Electric because of his hatred of the federal government, rather than to bring lower light bills to the consumer. He took over the B.C. Electric to ensure the development of his pet, Peace River, in preference to the Columbia, even though the figures we now have show that the Peace River power will be more expensive than Columbia power.

★ ★ ★

Last year I said the B.C. Electric should be taken over under the Power Act which allows for arbitration between the company and the government and ensures a fair return to the shareholders who had bought the shares in all honesty.

The legislation brought in by the premier doesn't do this.

It is now obvious that the people of the province would have been better served by a CCF government. I said what we would do; we would have done it in a fair manner and the economy and our people would have been content.

The Social Credit party said they would not do it. They have done it. Now who can trust them?

★ ★ ★

The takeover of the B.C. Electric by people who promised not to will raise doubts about British Columbia and its government in the mind of every Canadian and thus do economic damage to our province.

Developments since the session prorogued have made public information and an appreciation of the situation which the premier refused to discuss with the legislature.

★ ★ ★

Despite the fact that the CCF lost the last election, we have won our battle to have the B.C. Electric taken over as a public utility.

It was not done in the manner nor for the reasons we outlined during the campaign. What has been achieved is not what we meant.

We will continue the fight from now until the next election. At that time there will also be other men fighting too, many thousands of them under another name, the New Democratic Party, thus fulfilling the prophecy made by William Morris one hundred year's ago.

The Islander

Daily Colonist Magazine

VICTORIA, B.C.

SUNDAY, AUGUST 13, 1961

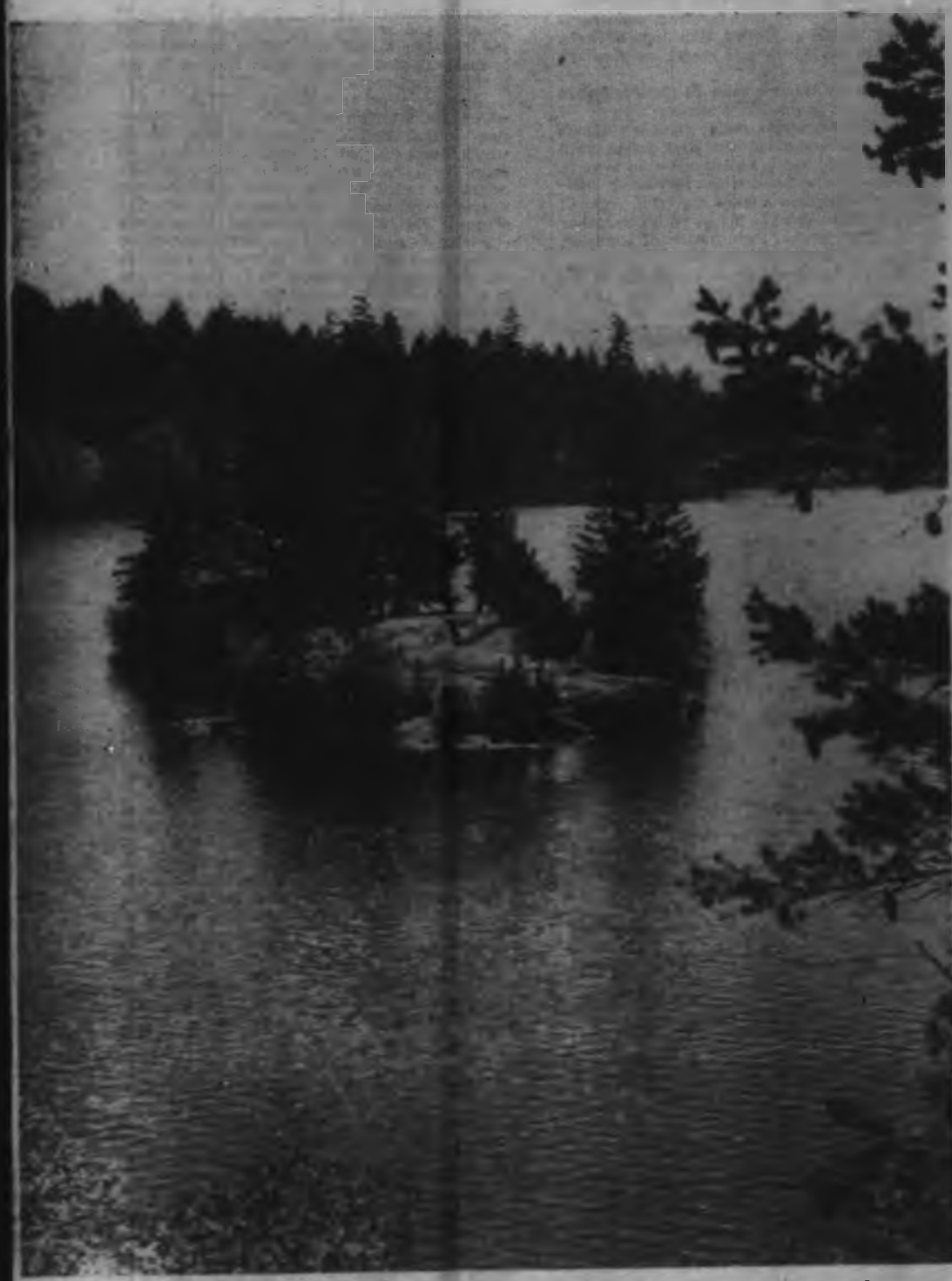

Justifiably, this lovely park area centred about Thetis Lake and named for it, is one of the most popular of all Greater Victoria summer sports areas. Placid waters lap the lily-girt shore of this miniature island. —Robin Clark photo.

FORGOTTEN MAN

On Pages 4 and 5

★

CEDAR HILL STORY

On Pages 12 and 13

★

CECIL CLARK MYSTERY

On Pages 8 and 9

Of Course the Man Hunts Other Game as Well, But for a Good Part of the Time He's a

JELLYFISH HUNTER

Brentwood Bay, as every local fisherman knows, is a place where you fish deep if you want to catch much. But each July for a few days, while others plumb the depths, one skipper scans the surface.

He is Phillips Putman, twice a BSc once an MSc, and he comes to Brentwood to collect jellyfish. Even by comparison with some of the more odd-looking local craft, Mr. Putnam's square-ended floating home and lab is enough to inspire a double take. Originally an open-rearming boat built to be butted flush with seaplanes, she is fitted with a house amidships and carries drums, barrels, and large glass jars in practically every available bit of deck space.

She also carries her skipper, a short, bespectacled and slightly rotund scientist, who wears a slouch hat, dungarees, and a loose shirt, and talks with enthusiasm about every subject you can mention from his own profession to George Washington's part in developing the Southern hound dog to the standing of the Mormons in Dun and Bradstreet.

About his own work Mr. Putnam gave us a brisk account of his year's activities, bristling with the jaw-breaking names of some of the creatures he collects for distribution to biological supply houses, and punctuated by his characteristic sentence-ending "umm," spoken on a rising inflection.

In Brentwood Bay Mr. Putnam and his assistant, student Eddie Goodman, fish the unruffled early morning waters with dipnets for the common aurelia jellyfish, which float with the tides like tiny transparent parachutes. The delicate creatures are sorted according to size ("I should have got here earlier; they're getting pretty big"), killed and preserved in a formaldehyde solution. Apparently science needs a lot of jellyfish, for Mr. Putnam spends several days collecting them. For all I care, science can have them, for although they don't sting or poison like the Portuguese man-o'-war, even a few of them in close to shore give the swimmer a sensation something like swimming through tripe soup.

APART FROM THE AURELIA, there are other, tinier jellyfish—some no larger than a gooseberry when fully mature, for which there is a great demand. Mr. Putnam expected to find some of them in Cadboro Bay. Whatever the type, it is important that they die relaxed and (presumably) happy. It is necessary to give some species an anaesthetic before despatching them, because a jellyfish which has curled itself into a tight, defensive ball is no use to science.

When I learned from Mr. Putnam that another object of his British Columbia visit was the collection of starfish, I generously offered him any he could find on our beach. As avid oyster-eaters, we are the sworn enemies of every starfish that was ever spawned and will go to any lengths to exterminate this competition in the gourmet field. But it seems that the few starfish that escape our lime treatment are hardly enough to supply the science students of North America. Nanaimo is evidently the place to get them in quantity. And, anyhow, science is more interested in the big pink 20-armed ones that lurk just beyond the low tide mark. These creatures are believed to be the largest of their kind in the world. They are also tough marine raiders, attacking fish on set lines and raiding crab traps. The purple ones, apart from their depradations among oysters, are chiefly disagreeable for their bad table manners. It seems they push their stomachs right outside of their bodies and envelop their victims, destroying them with digestive juices.

ANOTHER FAIRLY UNPOPULAR British Columbia specimen which Mr. Putnam preserves by the thousands is the small lamprey which is found in the fishways at Stamp Falls. Its larger but otherwise identical relative is plentiful in the rivers of Washington State, but the 10 to 15 inch size comes only to the Alberni area.

"I put a net below a mass of them and then I scare them," says Mr. Putnam.

The fish to whom these parasites attach themselves, sucking out the body juices until the victim dies, might be surprised to hear it, but lampreys are timid when they start their spawning migration. A hand waved in front of them will cause them to let go with the sucker mouth which is also their means of climbing, and they fall back into the net.

Science's never-ending study of life in its myriad forms creates a demand for many of the more primitive creatures, far down the evolutionary scale. Thus a little shellfish known as a brachiopod, which you or I would probably think was just another clam, has long intrigued science because its fossilized remains have been found among the oldest geological formations. At one time it was probably one of the most numerous of coastal creatures. Today, it survives in pockets in the Gulf and San Juan Islands, and science has finally decided that the clam-like animal (one of the molluscoidia) is really related to the worms and not to the bivalves it resembles.

Another very ancient form of life — one which Mr. Putnam preserves in vast quantities—is the dogfish. This small, true shark, which has persisted in practically unchanged form with no evolutionary improvements, might be called a living fossil or an embryo whose development has stopped in the early stages. The dogfish, unwanted by anyone else except for its liver, is in great demand for biological study. So Mr. Putnam buys quantities from commercial fishermen who pull them in with other fish. He spends about six months of every year in his laboratory in Anacortes putting up dogfish. After cleaning them up nicely with a hose, Mr. Putnam cuts a hole in the top of the head of each fish to let formaldehyde into the brain cavity. The tail is cut off, and the creature's insides pulled out through an incision. Different colors of latex are injected into arteries, veins, and intestines, formaldehyde injected into the body and stomach, and the reassembled fish put into a 10 per cent solution of the same chemical. Most specimens keep quite well for a year, but you have to be rather careful with dogfish. If the oil of the liver starts to break down, you have a greasy mess on your hands instead of a specimen.

Springtime brings favorable conditions for beach collecting, and sees Mr. Putnam out in Deception Pass (between Whidbey and Fidalgo Islands) where strong current conditions similar to those in Active Pass make for abundant marine life. There he collects mollusca and barnacles.

How does a man get into the business of supplying biological specimens? In Mr. Putnam's case it all started with toadstools. (I know that my scientific friends frown on this term, but to me all fungi are "toadstools" since I blundered as a very small child into a patch of very large ones.) Young Phillips Putnam in 1915 obviously suffered from no fungi-phobia. His father's business, the first summer resort establishment in the State of Washington—in 1889 on Lake Cushman with real Indian canoes as its original pleasure craft—was adjacent to one of the finest stands of virgin timber in the state. To this Olympic Peninsula forest came a scientific expedition from the University of Michigan to study the fall season's abundant fungi. Phillips made himself so helpful that the following spring

Continued on Page 3

By GINNY BEARDSLEY

PHILLIPS PUTNAM, sea-going scientist, and his assistant, Eddie Goodman . . . and below, their strange-appearing craft.

PISTOL-PACKING COPS

NO STRANGERS TO VICTORIA

It's usually around early July that by 'plane and ferry they arrive, undistinguished maybe from the general run of tourists and sightseers, except that some may wear a preoccupied look, and others are inclined to laugh off their tensions.

Singly or in small groups, no sooner are they settled in their hotel accommodation than the innocuous looking wooden cases they carry are opened, and out for inspection come a regular arsenal of pistols and revolvers, which means that bell boys enquiring with the customary ice and ginger ale do a double take as they step into what could be the roaring twenties!

These annual pistol-packing visitors are a mixture of off-duty police officers and civilian members of revolver clubs from all over the Pacific Northwest, who converge here two days a year to battle for top marksmen honors at the City Police pistol range at Thetis Lake.

It was away back in 1919 that a hard core of hand gun enthusiasts in the Victoria police department staged the first annual match at the Navy range at Esquimalt. Later the event moved to Heal's range, and finally to leased property a mile off the Island Highway near Thetis Lake. Oldest pistol and revolver tournament in the Northwest, last month's event was the 42nd.

It took a lot of work to make the Thetis Lake range safe and attractive and it was all done by volunteer helpers within the department, men who went out in their off time to level and clear land, build club houses, mix cement and lay walks.

The range accommodates 32 shoulder-to-shoulder shooters firing at distances from 25 to 50 yards, the targets swinging into view in unison with a single pull of a lever.

What kind of shooting do they do? Without getting into technicalities of target measurements, time and distance, roughly those in the top bracket would measure up this way:

They could put endless shots on a sheet of letter-head at 75 feet; hit a dinner plate seven out of ten times at 50 yards, and put five out of ten shots in a man's chest at 100 yards. You didn't know a pistol could shoot 100 yards? They've broken plates at 250 yards, and even put four out of six shots up a man-size figure at 600 yards.

Which brings up a point. If

By MORTON L. BENNETT

you're a devotee of the TV great-men and the fast draws, don't look for demonstrations at organized matches. Rigid rules, rigidly enforced, rule out gun twirling; in fact, no guns are handled without the range officer's command.

Apart from the annual summer match, periodical marksmen exercises are carried on in the City Police Force the year 'round, using the headquarters indoor range in the winter. The drill not only familiarizes the man with the weapon, teaches him how to shoot, but also when to shoot . . . which is even more important, and saves the innocent bystander from slugs.

Costs of the program are interesting, and here again the co-operative spirit within the department shows up, especially when you figure that every factory-made .38 bullet rides to the target on two dimes, a dime and a penny. As the local department gets through about 15,000 practice rounds a year it sounds like real money until you learn how the local lads in blue wanted the cash register. They roll their own, retrieving spent lead from the clay backstop at Thetis Lake, recasting it into new bullets, and using the old cases over and over again. This way their shooting costs only a cent a' round!

Over the years an endless list of cups, medals and other awards has fallen to the crackling guns of Victoria's city police, and in the long honor list fall such familiar names as Detective Inspector Charlie Webb (no longer a shooter but the department's all-time champ); Sergeant Jack Mason, and Detectives Alec Briggs and Nap Bouchard. These two, by the way, seem to be the current workhorses of the program, moving spirits in both instruction and maintenance.

FACING CAMERA as police marksmen line up to shoot at Thetis Lake range are Detectives Alec Briggs in cap, and Nap Bouchard, veterans of the Victoria city team.

Few in the city know that many years ago present Mayor Percy Scurrah was a bit of a six-gun expert (as was the late Chief Justice Gordon Sloan), not to speak of Magistrate Bill Cutler. Another early-day moving spirit in the city club was ex-Mayor Claude Harrison. Ex-Chief Constable Jack McLellan was once a familiar figure on the firing line and one of the top drawer shots in the department.

Today Chief Constable Blackstock keeps up the departmental tradition, heading up the police club with Deputy Chief Harry Mercer as vice president. Secretary is Ray Thomas, and on the executive, along with the ever-present team of Briggs and Bouchard, is Charlie Webb, Inspector Percy Atkinson and Juvenile Officer Lyle Somers.

The ladies do their part, too, for not only do they take their place on the firing line — from both sides of the border — but local police wives, like Suzanne Buttrey, Edie Thomas and Anne Mercer, put in a lot of hours compiling score sheets and getting out the statistics.

Right now there's a new crop of shooters coming up in the department, and soon you'll be hearing more of men like Norm Hanson, and the Fergusons, Joe and Ron.

Good luck to them all!

HE'S A JELLYFISH HUNTER

he received an assignment to make a collection of the frogs and other amphibia of the area. After paying most of his school expenses with his collecting, he took his degrees and went into the work as a full-time profession. In 1936 he moved to Anacortes to specialize in marine specimens. These he supplies to wholesalers all over North America.

In general, the business of supplying lab specimens is a specialized one. While Mr. Putnam is the only man in the Pacific Northwest who works from a boat, local collector Paul Parizeau works entirely with the tides. In the main, his specimens are smaller than those of Mr. Putnam — being used more for

Continued from Page 3

microscope work. Mr. Parizeau sells directly to schools — 250 of them all over Canada — as well as to wholesalers.

One Seattle collector specializes in cats — unwanted felines who wind up in the hands of the Humane Society. Human bodies, apart from a few willed to science by persons with altruistic or funeral expense-saving motives, come largely from India. No grisly Burke and Hare practices need be resorted to. Someone in one of the large cities has a contract with the corpse wagons which ply the poorer districts, and thus science is served. A human skeleton, by the way, is worth less than that of a horse, because the latter is more difficult to assemble.

Specimen collecting is a work full of interest if you like exploring, don't mind the smell of formaldehyde, and aren't squeamish about some of the things your customers ask for.

"You don't know any place where these big yellow slugs live in quantity, do you?" inquired Phillips Putnam in parting, with as much enthusiasm as you or I might show in locating a spot where the coho would bite all day on any lure offered.

Charles Ross Quite Appropriately has been Called

THE FORGOTTEN MAN

Sometime during the year 1794 a third son was born to a Scottish nobleman in the town of Kingcraig, Invernesshire, Scotland. They called this third son Charles and it is strange that in Victoria there is no exact record of the date of his birth . . . for he was destined to become the first Chief Trader in command of Fort Victoria.

By D. ROY BARKER

Considering this and the further fact that he was the man who actually supervised the building of the fort, something usually accredited to his second in command, Roderick Finlayson, very little is known about him. In the book "British Columbia Historical Quarterly, vol. 7," he is referred to as "Victoria's Forgotten Man." This is an accurate title. But—so as not to let him become completely forgotten here is an accumulation of facts that follow him from birth to death.

What Charles Ross did before he signed with the Hudson's Bay Company is vague. One thing, however, is certain. He acquired the education befitting the son of a Scottish nobleman. Again it is certain he did not go in for any recognized profession as did his two brothers, Walter and John. Walter, the eldest son, went in for medicine; John chose theology.

Ross was 24 when he signed with the "Company of Adventureres of England Trading into Hudson's Bay," the elaborate name used by the HBC of those days. The year was 1818. He left his family harboring misgivings, however, for although he was a grown man his health had never been robust and the wild, new country he was going to was a long way off. He shipped out in the company vessel, Prince Rupert, for the months' long journey to the new world.

York Factory, where the Nelson River flowed into the Hudson's Bay was where the good ship Prince Rupert dropped anchor and from there Ross was assigned to his first post.

He was sent 275 miles to the southwest, along the banks of the Nelson River, to Norway House. Norway House still stands today, at the northern tip of Lake Winnipeg. Here he took over the duties of a third-class clerk, wages £30 per annum. That would be equal, roughly, to $150 Canadian, had there been such a thing at the time.

In 1819 Charles Ross was re-assigned to a post by the name of Lac La Pluie, which translates as Lake of the Rain, and is now simply called Rainy Lake. It is situated some 200 miles northwest of Fort William, Ontario. Here in 1821 he witnessed the coalition of the Northwest Fur Trading and Hudson's Bay company and it was reported of him, "a steady, correct young man, tolerable clerk and trader" and as having "an excellent education."

Ross was destined to participate in another important coalition at this post. Important, at least to him, for it was here he met his bride-to-be, one Isabella Merilth, and it was here in 1822 that they married.

From this post at Lac La Pluie Ross was, according to the records, transferred all the way to the Thompson River district of British Columbia for the 1822-23 outfitting. This seems incredible since he was back on the Winnipeg River as clerk at the post, Bas De La Riviere,

SHORTLY before her death in St. Ann's Convent in 1905, Mrs. Charles Ross, nee Isabella Merilin, was photographed. She was 78. She was Victoria's first "first lady." —Provincial Archives.

for the season of 1823-24. However, this is what the records indicate. At any rate his first five-year term was up and the Hudson's Bay re-engaged him at £75 per annum. More than twice that what he was originally paid!

After the two big trading companies amalgamated they started to open up the northern British Columbia area which was then known as New Caledonia. Simon Fraser, in the name of the Northwest Company, had made inroads into the territory by the Parsnip River in 1805 and established some forts there. (Fort McLeod in 1805, Forts St. James and Fraser in 1806.) But the intention of the new double-sized Hudson's Bay Company was to open up the country on a much larger scale. In 1822 Fort Kilmaurs, on large and beautiful Babine Lake, was the first of the new posts.

William Connolly, Chief Factor of the new district, travelled back to York Factory after the fort had been established. His object was to pick up some promising young men to take back with him. Ross, who had been ordered to rendezvous with Connolly at York Factory, went back to New Caledonia with him. They left July 27, 1824, embarking on the series of canoe trips and portages that made up the long overland journey to British Columbia.

By 1826 Ross had been promoted to clerk in charge of Fort Kilmaurs. But he ran into trouble. Trade with the Indians declined and Chief Factor Connolly reported to Sir George Simpson, governor of the Hudson's Bay Company, that "Ross had excited strong prejudice against himself among the Babines." What Connolly did not know was that the Babine Indians found it more to their benefit to take their furs to the Skeena River to trade with the coast Indians. This was because the white man on the coast was paying a good deal more than those inland. It was quite profitable, therefore, for the Bella Coola Indians to buy furs from the Babines at a higher price than the whites gave them, then, in turn, sell to the white man on the coast.

In his ignorance Connolly charged Ross with mismanagement and as a result, on July 25, 1826, Ross was "ordered out to the depot for the purpose of instituting an inquiry into his conduct." When the reason for the dwindling trade was discovered Ross was exonerated.

Ross remained at various posts in the New Caledonia district until the end of 1832. His none too robust health began to decline and the news from home that his brother Walter, now a physician in British Guiana, had died, didn't help. Ross was destined to remain unwell for the rest of his life.

But he remained silent about his sickness. He knew that if the company found out just how sick he was he would doubtless be retired. So he suffered without complaint. He couldn't, however, keep some of the obvious signs from telling part of the story. When Sir George Simpson passed through Fort McLeod on a tour of inspection he reported on Ross: "A Scotchman about 38 years of age . . . a good classical scholar and a man of very correct conduct. But so nervous at times it is quite painful to see him."

At the end of 1832 Ross was sent out of the New Caledonia district altogether. He and his family would call the Athabaska district of Alberta home for the next six years.

In July of 1835 Donald Ross (no relation) wrote a report from Norway House. He had just come back from an inspection trip which included the Athabaska district. He wrote to James Hargrave at York Factory: "The Athabaska Brigade are afflicted nearly to a man—Mr. Dease and his family, Mr. McGillivray, Mr. C. Ross and their families and Mr. Edward Smith are all laboring under it, some slightly but in most cases very severely . . ."

The rest of the Ross family got over their bout with the "flu" normally, but Charles, already in a weakened condition, wasn't so lucky. In the fall of the year he applied for, and was granted, a year's sick leave. Leaving wife and

His an Important Name in History

A WAR PARTY returning to their village across the Inner Harbor from Fort Victoria of Ross' time. The objects held aloft by the man in the bows and on the sticks astern are trophies of a successful raid . . . heads!—Provincial Archives.

family at the post, he journeyed to York Factory and from there took the Prince Rupert to England.

Tragedy seemed to follow Ross around like an unwanted dog. In London he visited his sister and brother-in-law, Mr. and Mrs. Young. Mr. Young was editor and proprietor of the now defunct London Sun. Here he learned the sad news that his brother John, a Presbyterian minister, had shipped out as chaplain on an ill-fated vessel and was, with all others aboard, lost at sea.

From London he travelled to Glasgow to see his brother Walter's widow and family, and to his home town of Kingcraig to see his parents. He returned to Canada in 1838 and, because of the distressing news he encountered in England, felt not much better than when he left.

In November of 1839 Ross was sent west again—this time right to the Pacific coast. Donald Mansen, who was in charge of Fort McGloughlin in the Bella Coola district, became ill. It was ironical that Ross should be sent to relieve him since he was a sick man himself. He assumed command of the post in 1839 and Mansen retired.

Ross seemed to feel better and do better on the Pacific coast and it is recorded that he brought more land under cultivation and introduced new vegetables heretofore not grown on the Pacific coast. He also bolstered the waning fur trade, which was quite a job since the Bella Coola Indians were rather belligerent and sullen toward the whites at that time.

A story is told of the courage if Isabella Ross at Fort McGlaughlin. Sir George Simpson writes of it in his book, "Narrations of a Journey Around the World." Ross was away from the post at the time, presumably on a trading mission. By some ruse a group of Indians gained entry to the fort. An argument ensued and the group drew knives on young John Ross, Charles' and Isabella's son. Seeing this, Isabella, instead of becoming frightened, as one could well imagine she might, became infuriated. With the ferocity of a mother bear protecting her cubs she grapped a nearby pike pole and went to the defence of her boy. The ferocious savages were no match for the little Isabella with a pike in her hand. It is said she chased them all about the interior of the fort and finally out of the gate. It is also said that one Indian was heard to remark, "If the white man's woman is that fierce, what then must the white man himself be like?"

After being in charge of Fort McGloughlin for nearly five years Ross received orders to abandon the post. The Indians here seemed hard to deal with and were getting less co-operative instead of improving. "On the abandonment of Fort McGloughlin and the rest of it, I need not dwell further," Ross later wrote to Donald Ross, "than to observe that it was all managed very quietly. The greater part of the Indians were absent at their fisheries when the event took place . . . and thus no doubt, we escaped a good deal of annoyance from them."

Ross and his party proceeded to Fort Vancouver where James Douglas was Chief Factor of that fort and district. A short while after Ross' arrival he and Douglas, with a group of men, left on the Hudson's Bay side-wheeler Beaver for Vancouver Island. They landed at Camosack harbor. "We landed at this famous spot in early June," Ross wrote, "when Mr. Douglas, who had the conduct of the expedition hitherto, started for Vancouver, leaving myself and Mr. R. Finlayson with a body of 40 men to carry on operations at this place . . ."

Officially Ross took charge of the building of Fort Camosun (as it was first called) on June 20, 1843. The name Camosun or Camoosun as it was sometimes spelled, was derived from the Indian word meaning "Place for gathering camass." It referred to the blue camass lily that grew, and still grows, in the Victoria area. It was a source of food to the Indian.

When the sailing ship Diamond anchored at Camosack harbor, Ross received the gladdening news that he had been promoted to Chief Trader. With the substantial raise in salary that went along with it Ross felt financially capable of sending his three eldest children back to England for education. They left in September of 1843 to stay with their cousins in London.

Ross's health, of course, was still not good, and in a letter to his friend Dr. W. F. Tolmie he expressed hopes that the good doctor could prescribe something to help him, provided it wasn't more exercise, since he felt there was plenty of that around the new fort. Exercise was one of Dr. Tolmie's favorite prescriptions. Ross joked about his health in his letters—but, between the lines, it is a wistful kind of joking that seems to bear the worry and strain of frailness aggravated by his rugged frontier life.

The year of 1843 was extremely dry on Vancouver Island and Ross had a time keeping a supply of fresh water on hand. His sources kept drying up, but he eventually found one he felt would be steady. It was two miles away from the fort. He probably referred to Bowker Creek, which would be running clean and clear in those days.

In his last letters Ross raves about the weather like a typical Victorian. He writes that the weather is inclined to be "rather too fine" but that it never gets oppressively hot because of the constant sea breezes. He also mentions the beautiful scenery.

On June 27, 1844, at seven in the evening, Charles Ross died, supposedly of a ruptured appendix. It was just one year and one week from the day he took command at Fort Victoria.

Ross Bay was, of course, named after him. It was part of the land allotment he received from the Hudson's Bay Company. The family estate included what is the currently controversial Ross Bay cemetery. Isabella Ross first named what we now call Gonzales or Foul Bay. She called it Fowl Bay because of the many water birds. In 1924 the Victoria city council officially changed it to Gonzales Bay after an officer on Don Quadra's ship, Quimper. It seems a shame, since Gonzales didn't do much more than drag his hand in the water while passing—and Isabella Merilia Ross at least stopped long enough to become Victoria's first first lady.

But then, that's the way it is with Victoria city councils.

There are 50,000 Cooking Hours in a Housewife's Life

But Some Cooks LOAF And Stay Cool

SAYS MURIEL WILSON

Sterner generations considered it a sin to enjoy a compliment . . . it smacked of vanity. But moderns know that happy are the persons who reap praise for their work. This is particularly so regarding cooking, and we might as well admit that it is gratifying and fun to be complimented for the meals we prepare and set before our family.

Meal preparation and cooking is a pretty important part of a housewife's life . . . Someone with a yen for figures estimated that a housewife averages 50,000 cooking hours in her married life.. This column's aim is to make these hours more interesting and more fun. Further, we try to keep you up to date on food trends and bring you praise-provoking recipes.

What shall we have to eat? . . . It's a daily plaint across the land. I think the very plentitude of food is what makes the decision so confusing. We have so very many choices on the grocery shelves, in the meat departments and the frozen foods departments of our supermarkets. Cook books and magazines tempt us with dazzling color plates and a bewildering array of recipes. Deciding what to have for supper is worse than trying to choose a dress or hat from the vast stock of a big department store.

The woman who thinks cooking a bore is probably in a rut with her meals . . . she needs the lift of "something different." The woman who takes pride in her meals always welcomes a new recipe. So today our first recipe is for a brand new salad which originated in a skyscraper test kitchen in New York City. It is a zesty two layer salad which tastes as good as it looks. It is a perfect accompaniment for summer cold cuts. Fine for a party as it serves eight to ten.

Avocado and Egg Salad Aspic . . . Combine two envelopes unflavored gelatine with half a teaspoon salt and one teaspoon sugar. Stir in one cup tomato juice. Place over low heat until gelatine and sugar is dissolved. Remove from heat and add two-and-a-half cups more of tomato juice (3½ cups in all). Add one teaspoon Worcestershire sauce, a quarter teaspoon Tabasco, one-quarter cup lemon juice and half a teaspoon of horseradish. Arrange some thin slices of avocado (which have been dipped in lemon juice to prevent darkening) on the bottom of a chilled eight-cup loaf pan. Arrange these slices in a swirl, sunburst or geometric design and then spoon some of the gelatine mixture on top. Just enough gelatine to cover the design. Place in refrigerator till firm then spoon remaining aspic on top. Chill till firm.

Egg Salad Layer . . . Sprinkle one envelope unflavored gelatine into three-quarters cup cold water. When softened pour into saucepan and place over low heat till gelatine is dissolved. Remove from heat. Stir in one-half teaspoon salt, two tablespoon lemon juice and a quarter teaspoon Tabasco. Cool. Gradually stir in three-quarters cup mayonnaise and stir until blended. Add one-quarter teaspoon dry mustard, one-half cup chopped celery hearts and four chopped hard cooked eggs. Turn this on top of chilled tomato aspic. Return to refrigerator until firm. Unmold on salad greens. This is a pretty-as-a-picture salad loaf.

Unflavored gelatine is a culinary diplomat when it comes to blending foods of different textures and flavors. It also gives beauty of presentation to food combinations. In our two layer loaf each layer is made separately. While the tomato aspic is chilling, the egg salad layer is made and then spooned on to the first layer. When unmolded the pretty, avocado decorated tomato aspic is on top. It can be made the night before the club luncheon so that the hostess has her morning free for other tasks.

BROWNIES are always popular fare either for party or family. Today we are featuring food suitable for parties so I want to give you a recipe for party Brownies which are a little richer than the everyday kind. This recipe is Dinah Shore's own . . . don't ask me where I got it, I tried it out the other day on some company who came for tea and Dinah got compliments for the recipe and I got compliments for making them.

This is how . . . Melt four squares of unsweetened chocolate and three-quarters cup of butter in a saucepan. I used a double boiler with just simmering water in the lower part. When melted and mixed, remove from the heat and cool. Beat three eggs and one-and-a-half cups sugar until very light and thick. An electric beater is best. Add the cooled chocolate and butter mixture and blend well then fold in three-quarters cup sifted all purpose flour. Add one-and-a-half teaspoons vanilla and half a cup of coarsely chopped pecans. Turn batter into a well greased 8x8 inch pan and spread evenly into the corners. Bake in a preheated 350 degrees Fahrenheit oven for about half an hour. You can put a butter frosting on top if you wish but frosting is not necessary on this rich slice. Cut in squares. There is no baking powder called for in this recipe . . . the eggs are the lightening agent.

Praiseworthy and popular in summer is the fruit salad bowl for dessert. It is cool and refreshing and about the easiest thing to prepare. You can keep changing the combination of fruits as the season progresses. As a starter for a big beautiful, fruit salad I like to cut up several big juicy oranges, then I add whatever fruits are in season . . . mellons particularly . . . cantaloupe circles, watermelon chunks and honeydew balls. Apples peaches, seedless green grapes, bananas and pineapple are all eligible for the salad bowl. Mint leaves and red or green maraschino cherries for garnish. Food with eye appeal will bring you compliments every time.

And here is a little food trick worth knowing . . . Mellon balls can be made in advance and stored in air tight jars until serving time. Prepare the balls (use the half teaspoon of your measuring spoon set if you don't have a mellon baller) Place the balls in jars, seal and store in the refrigerator. Here at your finger tips you have the foundation for cool appetizers, salads and dessert.

Watermelon is a really dramatic fruit . . . If you want to dress up a tea party sandwich tray make a few open faced watermelon sandwiches. Cut white bread into fingers, spread Philadelphia cream cheese then top each with a slice of the deep pink watermelon. They taste delicious as well as being picture pretty.

Let's finish with a pre-dinner snack . . . Appetizers of fresh oranges with guacamole. Slice unpeeled oranges and cut in quarters. For the guacamole dip mash a ripe avocado and blend with one tablespoon finely chopped onion, two tablespoons lemon juice, three tablespoons mayonnaise and a dash of salt. Arrange the orange pieces on a plate with a bowl of dip in the centre. This is a real appetite teaser and most refreshing. Of course the unabashed purpose of this snack is to bring you praise.

TWO LAYER GELATINE LOAF . . . a cool accompaniment for cold cuts.

BRIDE'S CORNER

Among the absolutely necessary requirements of a good salad are . . . freshness, crispness, appetizing flavor combinations, color combinations, appropriateness of dressing to the salad, and perhaps more important than anything else, coldness.

Young cucumbers give a cool enticing look if used unpeeled and fluted . . . draw the prongs of a fork deeply lengthwise down the cucumber to make parallel grooves. Then slice. Cucumbers get rubbery when old . . . never buy a cucumber that you can bend.

Ripe olives add zest to salads or you can mix minced ripe olives right in the dressing. Try them in fruit salads.

Use the fruit juice from fruit cocktail in this mayonnaise for use with a fruit salad.

A dash of Tabasco, chili powder or horseradish will zest up a bland dressing.

With a Little Imagination Maybe You can Produce

Are you the kind of person who wanders aimlessly through the art gallery looking at exhibits and thinking you could have created these masterpieces if you'd only had the artistic training during your earlier years?

DRIFTWOOD MASTERPIECE

Says SHIRLEY FRY

Or one who, if given the chance to express yourself with a box of crayons and pane of white paper would stare at the blank paper in frustration because you don't know what to draw?

Nature has provided a perfect emotional release for this type—in the form of driftwood. Scattered upon the numerous beaches between Sooke and Sidney is an immense supply of nature's do-it-yourself, pre-formed fabrications ready to be finished and assembled.

With a minimum of imagination and spare time, the average driftwood collector can turn out a form as strange as any colored picture adorning the cover of a science fiction pocket book, a masterpiece which would make Salvador Dali's mustache twitch with envy.

If you don't want to go that far into abstract forms for fear your friends and house guests will think you've gone around the bend of reality, you can settle for a more simple design with a functional use such as a planter or lamp.

Getting back to the crayons and paper, how do you go about making something out of driftwood? The first step calls for a number of scouting trips along any one of Greater Victoria's beaches, where a generous tide brings in a fresh supply of driftwood bits and pieces every few hours.

Walk among the logs, stumps, planks and washed-up odds and ends, looking for water-worn roots, chari-butts and bleached driftwood. Keep a sharp eye for those odd-shaped and sometimes worm-eaten pieces which arouse the artistic urge you felt earlier at the art gallery.

But don't think about it too long or your project will never get off the ground. Pick up the driftwood and carry it back to the car without trying to figure out a use for it right then and there.

MODEL HELEN BEIRNES (Mrs. Conrad Walling) has found a bit of driftwood on Ross Bay beach which might be developed into a decorative piece of furniture.

When you have accumulated several boxes of driftwood, dump it all on the kitchen table and start fitting the grotesque oddments together to see what kind of a creation you are going to come up with. Unless you are aiming specifically at an elaborate, Martian-looking intricacy, try to keep your design simple; the latter approach will give a conversation piece just as modern and attractive.

Smooth the wood with coarse and medium sandpaper, removing all traces of rough spots, bark and gouge marks. Hold the piece under a cold water tap to raise the grain, then dry it quickly over an electric range element. Smooth the raised grain and repeat the wetting, drying and sanding process about five times using very hot water, until you can't raise the grain any more.

Use the finest grade of sand paper available for the final smoothing operation, work raw linseed oil evenly into the wood with a soft rag, applying as much oil as the wood will absorb.

Repeat the oiling process the next day and several weeks later. It will give the wood a lasting beauty. If the wood was colorless to start with, it can be tinted with fine furniture wax rubbed in with steel wool, or touched up with a bit of stain.

If you feel like branching out after mastering your first experience with driftwood, you can go back to the beach and start looking for pretty colored rocks rounded and smoothed by being tumbled back and forth in the surf. Rocks, along with pieces of colored, ground glass, often can be incorporated into a driftwood design, especially when you are taking an artistic rather than functional approach to the situation.

You may end up doing huge wall abstracts with pieces of driftwood, rock, glass and metal fragments jutting out from the surface of a panel of painted and varnished plywood. It's pretty well up to you just how far you carry the do it yourself art course started by a chunk of battered driftwood on the beach.

CANADA NEEDS A $5 STAMP

By R. M. ANGUS

Believe it or not, Canada has not issued a $5 stamp since the Jubilee set of 1897 and yet there is a crying need for just such a stamp.

The Jubilee set was followed by the King Edward VII set of 1903-08, the top value being the $1c purple. It in turn was followed by the long Georgian set issued in 1912 with values from 1c to 50c, and it was not until 1923 that the $1 orange was added.

I have vivid memories of the good ladies at the post office being given a large and valuable package of bonds and currency to be registered and insured. It required no less than $35 and some odd cents postage. This was in 1922 and meant the application of 70 5c stamps.

Since 1923 several $1 stamps have been issued but not the much needed higher values and only three or four years ago when a large package valued at $2,500 had to be sent to England, registered and insured, the required postage was $32-odd. This meant the application of 32 $1 stamps. How much simpler it would have been if six $5 stamps could have been procured.

Of course a large amount of such mail is taken care of by meter system in larger cities, but probably there are still some rural districts still depending on stamps.

Some years ago when buying used stamps from several banks, I well remember the red-on labels plastered with $1 stamps wherever they would stick.

In the case of the English parcel, although meters were available, the recipient requested that it be franked with stamps as the contents were of a philatelic nature.

Give Canada a $5 stamp, Mr. Postmaster General; it would not only produce a large amount of unearned increment from collectors of mint stamps but would do away with the nuisance of using $1 stamps when meters are not available.

An unknown correspondent in Montreal has sent interesting information regarding the "Seaway Invert" stamps. He says:

"I have two invert St. Lawrence Seaway stamps on cover and four mint, not accounted for by any one."

At the time my last article on this subject was written, these new additions to the rarities had evidently not been reported.

My correspondent is indeed a fortunate man to own so many of these valuable stamps. The question is whether his find will depress the market.

ON THE EAST SIDE of the disreputable Pioneer Street, the buildings were built on piles over the water . . . and lent themselves to violent crime.

In the Murdered Man's Hand

KEY TO THE GALLOWS

"Dead men tell no tales" is only a figure of speech. For literally dead men tell plenty! Stroebel, the mouth-organ playing Sumas murderer, defended the killing of "Portugee John" Marshal, by declaring he was nearly the victim of Marshal's axe attack. Instead, however, of a supporting axe at the scene, only Marshal's pipe lay near his hand. Men who smoke pipes at the moment of death are seldom attackers. They are attacked.

Hughie Lynn, setting the scene after the double slaying of Green and Taylor on lonely Savary Island, put shotguns under each victim's hand to fool the police into thinking the partners shot each other. The gun lying under Taylor's outstretched left hand didn't mean a thing. It was his right hand, hidden under his body, that told more; it clutched his tobacco pipe!

Alfred James Henry Frith was another who didn't realize that, even in death, his victim held in his hand the evidence that would help put a rope around the murderer's neck.

Background of this crime was the Esquimalt Dockyard. The year, 1903. It was a year when Victoria's Mayor McCandless could look around with satisfaction at signs of continuing civic growth. Last of the wooden sidewalks were being torn up on the west side of Government Street, to be replaced with asphalt. Plans were under way to drain the James Bay tidal flats where the CPR proposed building a Chateau Frontenac-type hotel, fronted by a solid, dressed stone causeway. Forerunners of a long line of princess ships were represented by the new Victoria-built Princess Beatrice, and wonder ship of the Northwest was the flashy, new Princess Victoria just out from Britain. Plans had been drawn for a new Carnegie library at Yates and Blanshard, and the Metropolitan building opposite the post office was nearing completion.

So far as the "little bit of old England," idea was concerned, you had to go down to Esquimalt for that. Even as you do today! With curving, mellowed brick walls, privet hedges and whitewashed stones, with here and there night-time illumination from coach house-style lamps, the Royal Navy in half a century's association had put the imprint of Britain on the Dockyard. You could see it on the canteen grounds on a Saturday afternoon as white-flannelled cricketers ran to and fro, and at the handsome wrought iron gates of the Dockyard where "Red" and "Blue" Marines checked you in and out.

After all wasn't this Britain's naval base for the entire Pacific Coast clear down to Cape Horn, and proof of it swung at anchor in the harbor. Flagship of Rear Admiral Andrew Bickford was HMS Grafton (Dudley Pound was a lieutenant in her at the time), and back of her lay the Phaeton, Egeria and Shearwater and a couple of those new "torpedo boat destroyers," Virago and Sparrowhawk, reckoned the fastest ships in the world (and the most uncomfortable) in each of those tiny, paper thin hulls was packed 6,200 horsepower. Absent vessel in the squadron was the 4,000-ton frigate Liffy down at Coquimbo, Chile.

Little four-wheeled street cars ran out to Esquimalt in those days, trams that behaved like rocking horses as they swayed and rattled on a 15-minute service to the dockyard gate.

End of the line was the head of Pioneer Street, Esquimalt's block long (and only) business section that led down to a public jetty. Here, in the tarry atmosphere of marine stores, two rows of ramshackle buildings housed Chinese laundries, livery stables and pubs. The "end house" next to the jetty was Jack Day's Esquimalt Hotel, while A. W. von Rhein ran the Globe, Katie Williams was hostess at the Ship Inn, and Fred Stitson operated the Ship. Most of the back doors on the east side of Pioneer Street were perched on piles at the edge of an evil-smelling estuary crowded with bumboats and Indian canoes. It was from one of these waterfront premises, famed as a sailor's boarding house, that shipmasters occasionally filled a fo'sle shortage, usually at dead of night through a trap door to a ship's boat rocking against the barnacled piling.

Pioneer Street and its streetcar stop, of course, have long been engulfed in the expanded RCN establishment, and today you'll have to go well within the present dockyard gates to find the spot where once milling matlows struggled on and off the Toonerville trolley.

However, in June, 1903, there was one dark undercurrent in this pleasant, carefree naval atmosphere, and it was in the stores department.

Charles H. S. Harris had been naval stores officer for a couple of years, his immediate subordinate Jimmy Payne, under whom came a variety of storemen. Two in particular concern us.

One was 35-year-old Frederick James Bailey, senior warehouseman, who lived on Esquimalt Road opposite the Head Street switch, which means where the streetcars changed from double to single track. Bailey had completed his house that spring and just moved in with his wife and family of four—three boys and a girl, the oldest eleven.

Bailey was above average in his outlook, interested in his community and, besides being a lay preacher, was a past master of his Masonic lodge. He was a close friend of the well-remembered Rev. J. P. Hicks, and between them they'd done much to promote the welfare of Esquimalt's Soldiers and Sailors Home, since turned into another sort of hostel for servicemen . . . the Tudor House!

During working hours Bailey made his headquarters "B" store near the old jetty, and nearby one of his assistants, Alfred James Henry Frith, had charge of the coal sheds and wharf. Here were stored hundreds of tons of Welsh coal, brought from Britain because it was the best steam coal in the world. And the Navy got the best.

Frith, a dark, somewhat uncommunicative and moody type, was between 40 and 45, came to the coast in HMS Rocket and had been a dockyard employee nine years. A married man—two teen-aged daughters and a small son—there had been a time when the Friths and Baileys had been pretty close friends, exchanging visits to one another's houses. Frith, by the way, lived in one of the brick cottages in the dockyard. Latterly, however, differences had cropped up between the two,

PART OF THE NAVAL STORES section of the old Dockyard at the time of the killing, when the Royal Navy manned the base.

The Story of Heartbreak Hill is Continued in This Article by

CECIL CLARK

and the community-minded, church-going Bailey had been seeing less and less of his pal Frith, mainly because Frith was seeing more and more of the waterside groggeries. As the spring of 1903 drew on, Bailey finally had to warn his friend about his long daytime absences from the yard.

"The gate's keeping track of your comings and goings, Alf," he said more than once, "and you'd better watch your step."

Finally the situation got to the ears of Harris, the stores officer, who gave Frith a couple of warnings about his drinking, and then on June 19 told him he was through at the end of the month. Not only did the curt notification burn in Frith's mind, but also the thought of giving up his dockyard quarters.

Surly and morose, and seldom now completely sober, in the days that followed he was more and more convinced of one thing: Bailey was responsible for it all! He was probably scheming, thought Frith, to get his quarters. "That psalm-singing hypocrite . . ." he was heard to remark.

Truth of the matter was that in that final week Bailey had been doing his utmost to get Frith reinstated. "Give him another chance, just one more . . ." he pleaded with Harris, but it was no use.

As Frith, filled with injustice, packed his furniture, a holiday intervened. It was June 26, dubbed with the usual irrationality the King's birthday, although King Edward VII was born in early November. Anyway, it was a good time of the year to have a holiday, and coincided with the summer closing of Victoria's schools. Citywide there were flags and bands and gunfire, and out on Macaulay Plains eight companies of bluejackets and two of marines wound up their precision field gun drill with a march past.

Frith's mind wasn't on bands or parades however, that Friday; it was focused on murder! The grudge he had nursed for a week was now at the explosion point.

"I'll need a couple of extra packing cases . . . if you can spare them," he coldly intimated to Bailey that evening. It wasn't his right to claim any dockyard packing cases, some have claimed (including Harris) but Bailey cheerfully assented.

"There's a couple in the oil storeroom I would like," added Frith, and Bailey nodded assent. He was referring to the "sail and deposit store" next to the sail loft.

They agreed to meet soon after seven the next morning, the hour when all dockyard work started, and the next morning a marine sentry timed Bailey arriving for work at seven minutes to the hour.

There were few people working in the dockyard that Saturday morning, for many had been given the day off, which, with the King's Birthday the day before and the next day Sunday, made a nice weekend.

In those days Esquimalt was unincorporated and Provincial Constable Dan Campbell (Senior, not Junior) handled the comparatively trouble-free area. Dan had a way with soldiers and sailors and seldom had trouble.

That morning about eight he was heading for a waiting streetcar when up from Pioneer Street came Frith. They knew each other, because everybody knew everybody else in Esquimalt, and Campbell figured that Frith had been down at the "end house" for his morning eye-opener. In which he was correct.

"Going to town, Dan?" was Frith's greeting.

"Yes," said Campbell, "got a court case on this morning.

"I think you'd better stick around," said Frith mysteriously. "You're going to hear some big news this morning."

It was said in such a tone that Campbell was puzzled and, despite the impatient motorman's bell, he tried to get further details.

"It's about Bailey," said Frith finally and, as he turned on his heel, added, "I don't think we're going to see him any more."

As Campbell's eyes followed the storeman toward the dockyard gate, somehow the policeman felt he didn't need the streetcar. With Frith's ominous remark stirring in his mind, he too wandered over to the gate.

"Did Bailey the storeman turn up for work this morning?" he asked Marine Lance-Corporal Lowth at the gate.

"Yes," said Lowth after checking his book, "he checked in at seven minutes to seven."

Still slightly baffled, Campbell went down to "B" shed, found it locked. But outside was one of Frith's Chinese coal heavers. The Chinese said he'd seen Frith and Bailey together outside the building earlier in the morning, and hadn't seen them since.

Still puzzled, Campbell went back to the gate and spoke to a marine sergeant, who sent a couple of his men, with a dockyard carpenter, to break open the door of "B" shed. While they were doing this, Campbell got on the 'phone to Victoria and voiced his suspicions to his district superior.

"Keep an eye on Frith," came the instruction, "and find Bailey."

Campbell went over to Frith's cottage to find the storekeeper eating breakfast with his wife and small son. The two daughters were away, staying with friends.

At Frith's invitation Campbell had a cup of tea and, while he was drinking it, came the hurried steps of a marine messenger, and an equally hurried knock at the door.

The marine motioned Campbell outside and in tones of quick urgency told him that Bailey had been found, face down, in the oil store room.

"Blimey, looks as if 'e's been murdered," said the marine, "'is 'ead's all bashed in; 'orrible sight!"

Without Mrs. Frith having an inkling of what was astir, Campbell went in and indicated to her husband to get his hat and come along. As they walked away from the cottage a sailor on Duntze Head had finished his vigorous flag-wagging to the Grafton asking for the services of a doctor. In quick time Dr. Stoddart was alongside the jetty and minutes later was examining the unfortunate Bailey.

"Gunshot wound in the back of the head," was the doctor's report. "And the muzzle was near enough to burn the hair. Couldn't have been more than six inches away."

It was enough information for Campbell to bundle Frith aboard a Victoria bound streetcar and, later in the B.C. Police headquarters at the Court house, after being warned, Frith said he wanted to make a statement.

He'd gone with Bailey, he said, to get the two packing cases and, after putting them outside the building, the pair retraced their steps through the oil storeroom. Suddenly there was discussion about Frith's dismissal and high words followed. Then Bailey picked up a chunk of wood and swung at Frith, and Frith pulled a revolver and shot Bailey in self-defence.

After that, he told the police, he went down to the jetty, threw the gun in the sea, then went to Jack Day's for a couple of drinks and home to breakfast.

Scene of the murder was a 25-foot-long alley, three feet wide, festooned on each side with lengths of rope. There was no trace of a piece of wood that Baily could have picked up, but there was something else. Clutched in the murdered man's hand was the key to the wicket gate of the oil store room. Frith had fallen victim to the same error that helped Al Stroebel and Hugh Lynn to the gallows—the error of presuming that dead men tell no tales! Bailey, even in death, plainly said that's he'd never held anything in his right hand but a key!

Despite the defence efforts of George Powell, a brilliant young Victoria lawyer—who pleaded insanity—an Assize jury in October brought in a verdict of guilty, and Mr. Justice Irving told Frith he had but 54 days to live.

In his nearly two months' incarceration up on Victoria's "heartbreak hill" at the corner of Topaz and Rose, never once did Frith discuss his crime with his night and day jailers, nor give any expression of remorse.

Coldly aloof, uncommunicative and purposeful, it was early one chilly morning in November that Alf Frith walked briskly, head up, toward the scaffold. Minutes later he ceased to exist.

That afternoon he was the third man to be buried in what are now the S. J. Willis school grounds.

Last man to fill an unmarked schoolground grave "on the hill" was Fetherstone

Next Week:

HE DANCED A JIG IN THE DEATH CELL

Every Manxman will Remember

By ERIC SISMEY

Castle Rushen

In recent months there have been several references in The Islander to the Isle of Man. Some have been mine, and on June 25 there was a story, "Deep Water Sailor from Isle of Man," by Ian Scott.

In this story Capt. John Moore does not claim relationship to Fletcher Christian of the "Bounty" but he admits there may be one, and if there is, then the Christian at the helm of Nelson's ship Victory in the Battle of Trafalgar was a relation too.

Fletcher Christian, Capt. Moore states, was educated at King William's College—also the school of this writer—at Castletown, close to his father's home. I wonder if that farmstead was Billown Mooar or Great Meadow, long in the hands of Moores.

The Isle of Man is small. It is only about 32 miles long, its greatest width being about 13 miles. A coastline of more than 100 miles is rugged and dotted with many little harbors, the kind that Johnny Moon would have enjoyed.

From the top of 2,000-foot "Cronk ny Irey Lhaa" (Hill of the Rise of Day) I have often gazed across the sea to Ireland's "Slieve Croob," to the crown of "Black Coombe" in England's lakeland and to the mountains of Wales.

Yes. The Isle of Man is small. Drop it among our Gulf Islands or elsewhere along our British Columbia coast and it would be just a spot. But its people, Manxmen, have travelled far, made their mark wherever English is spoken and have done more than their share in peace and in war. Manxmen have always lived up to their three-legged crest and to their motto "Quocunque jeceris stabit" which, when freely translated, means "Wherever you throw me I will stand."

At Castletown, historic capital of the Island, Castle Rushen rears its gray battlements high above the town. Armitage Rigby, in his extensive study of the history of the castle wrote: "No finer example of mediaeval castle exists in such a state within the British Isles," and in age Castle Rushen is among the oldest in Britain.

No record of the building of the castle has yet been found. The natural consequence is that a highly improbable date has been offered by historians and for the present one must be satisfied to accept the most probable half century.

Brittanica Curiosa, published in 1776 gives the date as about 980 on the authority of the Monk's tradition. Train's History, 1845, has the following entry: "947 Gorree was succeeded as King of Man by his son, Gathred, who commenced building the Castle of Rushen which was finished about AD 960 and in which he lies buried."

At this point it may be well to attempt to define what is meant by a castle. The Norman barons who came to England with William the Conqueror left great castles at home, but they were not of stone. They consisted, like British castles of the period, of mounds and ditches. The hall, built of tree trunks, like a settler's hut, was situated on top of a mound and approached by a trestle crossing the ditch from the counter scarp. In his "Mediaeval Military History," Clarke states: "that there existed in England, at the time of the conquest, no castles in masonry of English work."

RUSHEN CASTLE from the town square, showing the one handed clock.—British Travel Association photo.

We may, therefore, conclude that stone castles were unknown in the British Isles until after 1066 and that for a century after that earthwork castles were more numerous than those of stone, and if we accept these conclusions the earliest possible date for starting to build Castle Rushen would be 1066.

In the "History of the Isle of Man" by A. W. Moore, another relative of our captain, no doubt, he suggests that up to 1230 there was no important castle in the south of the island and that the castle was begun in 1250 either by Harold or Magnus, sons of King Olaf of Norway.

In studying the building as it exists today it should be borne in mind that it represents four periods:

1. The old square tower, probably built about the middle of the 13th century, and partly destroyed by Robert Bruce in 1313. (The remains of this tower formed the nucleus of the castle of the next period.)

2. The 14th century castle, incorporating the old tower, probably built by Sir William de Montacute about 1344.

3. The castle, as further fortified for protection against cannon, said to have been done by Cardinal Wolsey early in the 16th century.

4. The castle domesticated by the erection of the Derby House in the main ward and alterations to the sally port in 1644.

Since this time the castle has been used as a prison and a courthouse and was altered for this use. Recent restoration has removed these additions to the inside arrangements with the intention of bringing back a feeling of a mediaeval fortress.

Few castles can compare with Rushen in the matter of repair. Its gray walls of hard limestone, some nearly 10 feet thick, are cemented with shell mortar even harder than the stones it holds together. The storms of more than eight centuries have left practically no mark on wall or battlement.

The central tower dominates the town, the harbor and the farm lands of the southern lowland from Santon Burn to Port St. Mary. The castle, in time of war or invasion, was refuge for husbandmen from Balladoole, Billown Mooar, Great Meadow, Red Gap and the nearby crofts. At that time the castle was self-sufficient. Within its walls were the necessary storehouses, workshops, armory, barracks, grist mill and brewhouse.

The old castle was protected by a moat, the usual drawbridge and portcullis. Above and around about were embrasures in the walls and parapets through which arrows could be shot or where rocks and molten lead could be showered on attackers. From an inner barrier a nasty operation of fishing for an enemy could be enjoyed: a grappling hook tossed among the enemy in the hope that a knight could be snared, dragged into the castle and held for ransom.

There is no record of when the drawbridge was discarded or the moat filled, but we may assume that they were abandoned in the 17th century when the seventh Earl of Derby built his Derby House in the main ward and carried out alterations to the building generally which fitted its use as a government house and now as an historic show place.

Rushen is not a personal castle like Arundel or Windsor. It is the town itself, Castletown, and the townsfolk reflect its stability.

A clock in the tower, reported to have been presented by Queen Elizabeth I has only one hand — the hour hand — and from this single pointer townsmen read time that is not measured to a split second. Then and still today the old clock regulates the town to a quiet tempo where the gain or loss of a few minutes is not disaster.

For 800 years Castle Rushen has overlooked the town, parts of which have changed but little.

For about half this period the old clock has ticked through the lives of many generations. Some Manxmen stayed with the town, others sailed through salt waters, and still others went to every land where English is spoken and where there are Moores, Crellins and Clagues, Quayles, Christians and Gawnes standing on their own feet just as their Manx motto demanded.

HOW to SEW

Eighth in a Series

By Lucille Rivers

Some pockets are utilitarian while others have a decorative effect. It's a good idea to learn to make both kinds so you can use each style needed to finish your dress.

Side seam pockets, set in the side seam, are very practical. You may want to add them to your dress, whether the pattern shows them or not. (Illustration 1).

Before the side seams of your skirt have been joined, place the right side of the pocket against the right side of the skirt and sew to about three inches from the bottom of the pocket or to where it's marked on the pattern.

Clip into the stitching line at the base of the stitching. Trim the seam. Turn the pocket to the inside. (Illustration 2).

Next, put the right side of the second pocket piece against the front pocket piece and stitch all around.

Stitch the pocket pieces to the front skirt at the base of the pocket on the seam allowance line. (Illustration 3).

Put the right side of the back and front skirts together and stitch them up the side seam. Stitch on the front side of the skirt, just inside the line of stitching that holds the pocket pieces in place. Making a side seam pocket is as easy as sewing a seam. (Illustration 4).

A SLASH POCKET is made with two pieces of fabric much like the cord buttonhole. (In fact, the corded buttonhole makes a beautiful pocket.)

For the slash pocket, cut two pieces of fabric one inch wide and the length of your pocket plus the seam allowance. Fold the pieces in half on the length and press. (Illustration 5). Stitch through the centre of each piece. Be sure to have a ⅛-inch space on the fold side. (Illustration 6).

Mark with a basting thread for the placement of the pocket on the dress. (Illustration 7).

Stitch the raw edges of the pocket pieces to either side of the basting line to within a half an inch from either end. (Illustration 8). If your dress fabric is soft or ravels easily, reinforce it with an interfacing as you did for the buttonholes. (Illustration 9).

Turn the garment to the wrong side and check the stitching lines. They should be the same length and should be a half an inch apart. If they are uneven, rip the piece and renew it before anything is cut. When the stitching lines are even, slash through the centre to a half an inch from either end, then slash diagonally into the corners (Illustration 10).

Turn the welt pieces to the inside to form the pocket (Illustration 11). Fold back the dress and stitch the V at each end of the pocket to the welt pieces to finish the opening to the pocket (Illustration 12).

Now cut out two pocket pieces, the same width as the welts. Decide on the depth of your pocket and make the under-pocket a half inch less than the upper pocket. Sew the deeper pocket piece to the upper edge of the welt seam. Be sure to sew it along the original stitching line of the welt, or the upper welt will appear to pucker. The under-pocket piece is stitched to the lower welt. The edge of the pocket piece is along the edge of the lower welt, but it is stitched along the original stitching line of the welt (Illustration 13).

Finish the pocket by stitching its outer edges. Be sure to catch the triangles at either end of the welt into the seam. The finished pocket will look like a giant buttonhole (Illustration 14).

FOR A PATCH POCKET, before removing the pattern, clip on either side for the depth of the hem. Turn under the seam allowance on the upper edge of the pocket and stitch. Turn the hem to the right side of the pocket and stitch along the pocket on the seam allowance line (Illustration 15).

Clip the seam allowance around around (Illustration 17). Press the the curve of the pocket (Illustration 16) Turn the hem to the wrong side of the pocket and baste back the seam allowance all hem, pin the pocket to the dress, and top-stitch the edges (Illustration 18). The pocket can be edge-stitched or sewed about a quarter of an inch in from the edge for trimming detail.

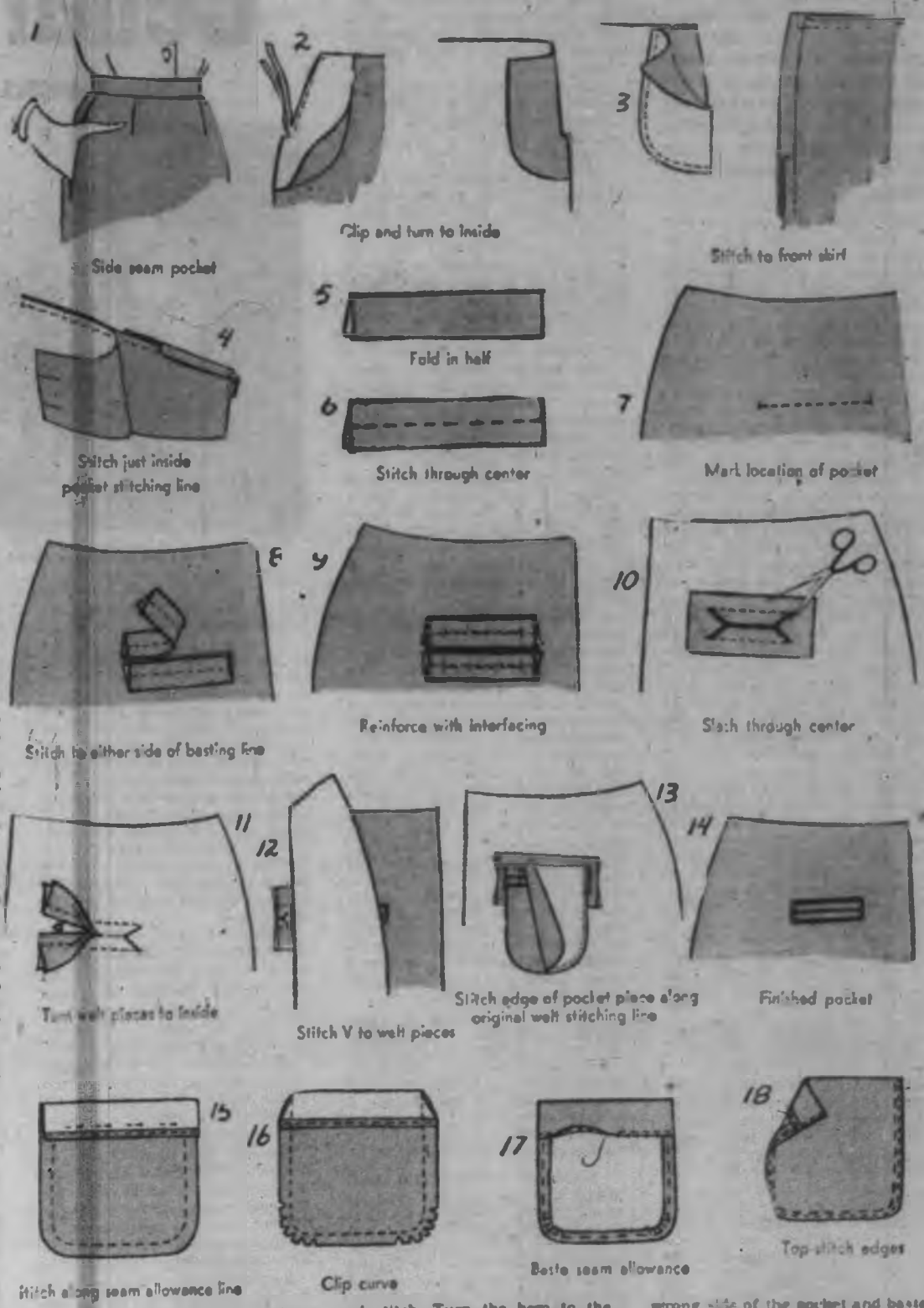

In the Victoria of over a century ago roads rambled with a gay unconcern back and forth over any property lines that crossed their paths. With but one end in view trails followed the route that would lead them most expeditiously to the trading centre at Fort Victoria.

BUT NOT CEDAR HILL CROSS ROAD — IT ALWAYS WAS A COUNTRY ROAD.

Here is the Early Story of Cedar Hill

By URSULA JUPP

Though today around 1,600 names are needed in an index of the streets of the city, scarcely more than six irregular lines indicate on the 1858 map of Victoria and district the roads that then roamed their uninhibited way through a region in which dwellings were few.

Today thousands of houses border the network of streets, avenues and crescents that interlink these early arteries, yet on one of them one may still travel for almost half a-mile without seeing a single house — and this on a highway over 100 years old and within three-and-a-half miles of the city centre of a population of well over 150,000.

This solitariness once lay over the whole of Cedar Hill Cross Road — the road that in the early 1850s began as a trail connecting the Hudson's Bay Company's large Uplands farm at Cadboro Bay and their Lake Hill Sheep Station and North Dairy Farm at Lake Hill.

To use the term Hudson's Bay Farm is not entirely correct for it was the Puget Sound Agricultural Company, organized under the auspices of the ancient company that was responsible for the semi-circle of farms that by 1858 had fanned out from Fort Victoria.

Yet scarcely 10 years before this date agriculture on Vancouver Island existed merely as an idea in the mind of an official of the Puget Sound Company in London, though since 1839 this group had been operating large sheep stations in what is now the state of Washington. As documents in the Hudson's Bay Company archives at Ottawa show, "The southern end of Vancouver's Island is favorably spoken of as a country adapted to agriculture. . . . We should very much like to have it carefully examined and reported on."

Despite the time it took for messages to travel between London and the Northwest Pacific coast in those days — the archives show periods of years sometimes between a suggestion and its implementation — this direction must have been acted on fairly speedily for by December, 1852, sheep to the number of 1,568 are reported as shipped to stock Island farms and by 1854 the income from the Uplands Farm alone totalled £385 8 4.

Who were those who raised the sheep that brought in this sum large in the values of the day?

FROM A CENSUS taken in this same year under the direction of Sir James Douglas we learn a little. Two men and two women over the age of 50 (out of a total of 15 only in the age group on the whole Island, according to the census) occupied two of the five dwellings listed on the Uplands Farm. These mature couples probably supervised the other 11 white workers enumerated and an unlisted number of Indians. But their names lie hidden.

Yet here they lived, these unknown pioneers . . . watched the sun rise from behind Mount Baker . . . made butter . . . cleared the land of trees and of stones, and searched for animals lost in the deep bush.

For there was much bush on this 1,100-acre farm. Sixty acres only were classed as "improved" and the wheat, oats and barley harvest combined came to less than 700 bushels. The census lists livestock too: 1,000 sheep, 13 horses, 12 cows, 6 oxen and 50 "other cattle."

Among the many dangers that lurked in the thick undergrowth beneath the big firs this varied population found a precarious living.

So, too, the animals at the Lake Hill Sheep Station at the western end of Cedar Hill Cross Road (once known as Bay Road). A smaller establishment, this 700 acres, 20 "improved" — and a smaller and younger work force. One little boy under five years, three men between 20 and 30 years and one man over 30 appear on the census — not one woman.

The animals here were somewhat more varied: 327 sheep, 3 horses, 3 milch cows, 8 working oxen — the invaluable stump-pullers of the time — 18 swine, 20 poultry and 13 "other animals."

Two years after this census a young Scottish shepherd, James Deans, joined the staff at Lake Hill and, happily, some of the messages he sent to his employer, Kenneth McKenzie, are to be found at the Provincial Archives in Victoria.

In these short missives thriftily written on part sheets of paper the shepherd reveals himself as a man of some humor. Needing a new axe, he writes: "Send us an axe . . . the one (we have) has grown so small in usage that we are thinking of rubbing it into a darning needle," and again, "For the love of God send us an axe . . . we have to cut our firewood with our teeth like beavers."

Yet in asking for shoes for an Indian whose old ones were "the last of their generation before he cast them away" there is a hint of the Scottish lad who learned his letters from the Bible as he continues, ". . . the weather is getting so cold that he must be very comfortless without them . . . in fact it is not meet that a person should keep sheep without shoes."

This Biblical lyricism of language is heard again in an account of a search for two missing rams: "I went immediately in search but found them not. Sunday morning and night and all day Monday I sought them. Today I found them beyond Tolmie's (Tolmie's?) farm torn to pieces by I know not what."

DANGER FROM WILD ANIMALS was constant and even on those infrequent occasions when James might leave his flocks and follow the early crossroad trail over to see his brother (at the old Deans farm at Lansdowne and Richmond Roads) eye and ear would be alert for signs of the bears, wolves and cougars that lived in the surrounding woods. The gentle deer and the racoon were plentiful, too, and beavers built their dams across the little stream leading from Blenkinsop to Swan Lake — a stream that still crosses Cedar Hill Cross Road today though hidden now in an underground culvert.

ST. LUKE'S . . . where the old roads join.

This was a lonely walk, but as time went on little by little other men began to establish themselves in the great wooded wilderness. The white clapboard house still standing at 3917 Cedar Hill Cross Road was one of the earliest, probably built by John Work for some of his farm workers. On Cedar Hill Road, somewhat north of the crossroads corner, John Irvine — one of whose sons is reputed to have been the first white child born in Fort Victoria — early settled with his family at Rosebank — a property in part still held by some of his descendants.

Not far behind the early settlers were the pioneers of the church. These, by their practice of using parts of large donations from England in the purchase of land which they then rented out to small farmers, aided the process of settlement.

The history of the purely spiritual activities of the Christian church in the Cedar Hill district begins when in 1860, at the Rosebank home of Presbyterian John Irvine, the Rev. A. C. Garrett of the Church of England held a service attended by 12 adults. Ten children and one adult made up the Sunday School at this early gathering, but finally both house and barn had to be pressed into service.

By 1862 this group had moved to St. Luke's Chapel — the first building for religious use to rise on what might now almost be called "the street of churches." This white-washed structure, erected by the generosity of Miss Angela Burdett Coutts of England, stood on the same spot as the present St. Luke's Church, the site donated by a Mr. Elliot.

The seven acres of this gift provided space not only for a church and churchyard but also allowed five acres to be used as the parson's "glebe" or farm, its harvest a welcome supplement to the small stipend of a country clergyman.

That the congregation of this early church was gleaned from a wide parish was strikingly illustrated at the centennial service held at St. Luke's in 1960. On that evening eight ministers from the eight parishes that have been carved out from the original bounds of the church joined the Rev. T. D. B. Ragg, the present rector, and Canon Frederic Pike, R.D., incumbent during the years 1939-1957, in the stately white-surplice procession that accompanied Archbishop Harold Sexton up the aisle.

From St. Mark's, Blenkinsop Road, and St. Peter's, Lake Hill, in the west; from St. Michael's at Royal Oak, from St. David's at Cordova Bay, and St. Chad's, the church in the valley; from St. George's at at Cadboro Bay, new little St. Richard's at Gordon Head, and even from St. Alban's, today almost a city church, they gathered on this night at the mother church of them all. From such widely-separated districts then and by rough road came those who attended the church of the 1860s.

Closely connected with this early church was the church farm at the northeast corner of the intersection. First occupants of the low white house that stood so long on this corner were Henry King and his wife, their coming from England arranged by Bishop Hills.

Behind this house and rather farther down the hill was the great tithe barn to which was brought the rent "in kind" of the

Continued on Page 13

VICTORIANS ARE HAPPY TO HAVE AMONG THEM

NEW ZEALAND SONGSTRESS

Reports BERT BINNY

Some 10 or 12 years ago, when such things were, perhaps, more in vogue than they are today, there was a national "Talent Contest" in New Zealand.

It ran for eight weeks with the grand finals being held in the Town Hall at Christchurch. The winners were selected on the basis of popular vote rather than academically expert judgment.

And the top award went to Miss Patricia Minifie, a soprano singer, who, naturally, was soon busy with radio and concert dates.

This might not have meant much in these parts except that Miss Minifie, now under her married name of Patricia Wicks, is now a well-known singer in and around Victoria.

Not by any means the least of her accomplishments was her appearance as a finalist in the Metropolitan Opera auditions in 1960, a competition eventually won by Heather Thomson of Vancouver.

And Patricia has acquired a fine record at the Greater Victoria Music Festival. Coached over the past three years by Stanley Hoban, her standings, particularly in the operatic sections, have been improving regularly.

She is a member of both the Victoria Gilbert and Sullivan Operatic Society and the Victoria Choral Society. She has appeared as soloist with the latter as well as with the Arion Choir. Her Victoria concert engagements have been far too numerous to detail and she was guest artist with John Dunbar on the TV program "Music to Remember."

Patricia who "just loves singing" has a consuming affection for the classics. She lists Puccini, Verdi and Handel as her favorite composers, mentioning also "Tosca," "La Boheme" and "Madame Butterfly" as her choices among the great operas and Handel's "Messiah" among the great oratorios.

She feels that classical music "gains from being exclusive." This could probably be a little more accurately stated.

Classical music does not lose from being exclusive. Indeed, Patricia herself adds that "classical music would suffer if it were popularized." This is undoubtedly so from the performance angle. Even semi-classical items have been severely mauled in the ever grinding mills of Tin Pan Alley which so often runs out of inspiration. Some, indeed, have been rendered almost unrecognizable through attention from "popular" arrangers and performers.

Patricia also has something to say about performance quite apart from the vexed question of "popularization."

No singer should "take their abilities for granted," she says and by this she means that some degree of the non-hysterical form of nervousness is not only forgivable but essential. Incidentally, this is a point made very clearly and emphatically by internationally famous singer, Kerstin Meyer, in a conversation last year.

Patricia is a firm believer in feeling. Somewhat less frivolously than Jimmy Durante she strongly advocates that the song "must come from the heart."

She has always loved music and singing, trying out the latter at the top of her lungs at a very early age. Both her mother and father were musical, the latter bringing his affection and abilities all the way from Ireland.

Patricia Wicks came to Canada from New Zealand in 1950. She has proved herself a real acquisition.

EXPERT HELP TO BEAT

By R. G. ATKINSON, Dominion Experimental Farm

THE FAIRY RING

Although the mushroom-type fungi frequently present in lawns do not parasitize the grass, they may be sufficiently numerous to produce an unsightly effect on the landscaping. To fully eradicate mushrooms requires considerable effort, as the fungal strands giving rise to the visible mushrooms on the surface are produced in great abundance fairly deep in the soil.

The following procedure is recommended:

MATERIALS

(1) 6 pints of 40 per cent formaldehyde ("formalin");

(2) ½-pint of a wetting agent (used in spray mixtures and obtainable from garden and agricultural supply stores);

(3) 10 gallons of water.

Mix well. This quantity is for application to 10 square yards.

Mark off the affected area one foot outside the outermost limits. If a fairy ring is present this means one foot inside and outside of the green rings. Strip off the turf within the marked area and remove it from the site, taking care not to spill it. Discard all of the removed turf.

Break up the soil as fine as possible down to nine or 10 inches, taking care not to scatter the infested soil on the surrounding turf, and apply half of the formaldehyde solution to the bare soil with a watering can with a sprinkler attachment, taking care not to let it drip on the surrounding turf or it will scorch and kill it. Stir the treated soil with a fork and apply the remaining solution of formaldehyde.

Cover the treated area with a plastic sheeting or tar paper or wet sacks. Leave the cover in position, well sealed down, for seven to 10 days.

Remove the cover and stir the soil carefully with a fork. Leave the soil exposed to the air to allow the formaldehyde to escape. This will take at least two weeks, or maybe longer in spring or winter. If the mycelium is very abundant, a second application may be necessary after reforking the soil.

After the formaldehyde has been allowed to disperse, make up the bare area with suitable soil, firm, apply a pre-sowing fertilizer, prepare a seed bed and reseed. As an alternative, the area may be turfed.

The most suitable time is during late spring, summer or early fall.

Note that if soil temperatures are low the formaldehyde will take a long time to disappear from the soil. You may need to leave the soil a month under these conditions before reseeding.

HERE IS THE EARLY STORY OF CEDAR HILL

Continued from Page 12

tenant farmers on other church property. Here Henry checked the arrival of the tithes and the work of the farm while his wife, with the Bible her only textbook, held in the school chapel, the altar serveed, the district's first school. But before the 60s were finished a public school at the top of the hill had replaced Mrs. King's "dame school."

And so gradually the journey between the Uplands and Lake Hill farms began to lose its loneliness and shepherd or herdsman could now hope for human companionship at several spots along the way.

In 1865 there was a change in the western establishment for that year Kenneth McKenzie granted (rented?) it to W. F. Tolmie (already owner of Cloverdale immediately to the south) and Alexander Munro. The Hudson's Bay Company archives at Ottawa mention rent of this farm (for 1867) as $555, yet so varied were the currencies acceptable in those days that the price of two hundred weight of muscatel raisins supplied to the farm is listed as £9 10s. Again by 1883 the rent is shown as £110-6-3, yet when Frank N. Borden and his brother-in-law, Dudley Pickard, rented the adjoining North Dairy Farm in 1894 the lease firmly states the annual rent as "... $1,600 payable in the gold coin of the United States of America."

But to return to 1865. In that year the Company archives which, while providing much interesting material on most of their farms, is in general tantalizingly quiet about the two farms of this story, makes this comment: "In providing meat for the ships the Hudson's Bay Company farms at Lake Hill and Uplands could help out."

And so at times cattle would journey from Cadboro Bay to the slaughter house at Lake Hill and children at Mrs. King's or at Cedar Hill School would raise their heads as shouts of the drovers would urge stragglers up the hill.

A dramatic picture of the final scene at Lake Hill is conjured up by a story that comes by word of mouth of how sometimes cattle were butchered. As the animal galloped past a raised walk beside the corral a javelin aimed from behind to strike between the horns administered a swift "coup de grace."

Next week:
"THE PRESBYTERIANS"

ANAGRAM ANSWERS

(1) ETERNITY
(2) LIMAMENT
(3) MEDIOCRE
(4) PALISADE
(5) IMLEMITE

United Nations a Great Illusion

By AARON EINFRANK

Clark Eichelberger is executive director of the American Association for the United Nations and for this reason one would have expected something substantial in his book, **UN—The First 15 Years.** Unfortunately, there is not.

On the jacket are the misleading statements "How It Functions," "How It Has Developed," and "How It Has Dealt with International Problems and Disputes." Had Mr. Eichelberger discussed any one of these topics adequately, his book might have filled the crying need for a UN primer that could make the world organization more understandable to the man in the street.

As it is, Mr. Eichelberger has only added to the mass confusion that has already been published on the UN.

Nevertheless, for those who do not have a solid background in UN matters, some benefit can be derived from certain of Mr. Eichelberger's ideas. For instance, his statement that in the last few years "the United Nations has been bypassed by the great powers, including the United States, more consistently than during its early years."

He backs up this point by saying that the U.S. has ignored the UN's International Atomic Energy Agency, and has not ratified conventions on genocide, slavery, and women's rights which the UN has sought to have universally accepted.

For the average Canadian who looks to the UN as an independent force for peace and justice, Lincoln Bloomfield's **The United Nations and U.S. Foreign Policy** will come as a sharp disillusionment.

The subtitle of the book is appropriately "a new look at the national interest," and the national interest is that of the U.S.

Starting from the principle that "the notion of universal collective security based on an abstract commitment to fight anyone, anywhere, any time, on the call of the majority has not yet entered the realm of reality," Mr. Bloomfield goes on to stress that the U.S. and its allies can only depend on themselves to insure world peace.

The author thus relegates the UN to the role of somehow mitigating the clash between the big powers. But as recent events have shown, if none of the big powers accepts the UN's authority to insure peace, they will also not readily allow the world organization to interfere in their private squabbles.

But one thing must be said for Mr. Bloomfield's thesis, and that is that it is realistic—perhaps too realistic. No matter how unsavory it may be for Canadians to see the UN used for the "national interest" of one power, it is nevertheless a hard fact of life at UN headquarters.

For instance, the Soviet delegates will tell you quite frankly that the idea of an "impartial" UN is absurd, and that the world organization is bound to serve someone's interests. For this reason, Premier Khrushchev would like to "reorganize" the UN so it would serve his purposes only.

HERE IS THE PROBLEM—WHAT'S THE ANSWER?

Grim Tests Face West's Planners

ROBERT L. HEILBRONER

The massive, complex revolutions of our time are changing the world and the position of the western nations in it so rapidly and decisively that the traditional philosophy of optimism about the future is no longer sensible or safe.

This is the complacency-shattering thesis of a provocative, closely reasoned book by Robert L. Heilbroner, **The Future as History** (Harper).

The prospects for the survival of a liberal western civilization — much less the triumph—are grim. More and more social controls will be required to organize the effort needed to counter the hostile Soviet power.

This tendency, according to Mr. Heilbroner, is compounded by the scientific and technological revolution, the economic revolution, the democratic revolution, the organizational revolution, the communist revolution, the nationalist revolution, and now the revolution of rising expectations among the peoples of the earth who now believe or are coming to believe their miserable lot can be and must be improved.

The ideological thrust of communism, backed by Soviet power, exacerbates all the difficulties of these revolutions and the problems they create that the West would find hard enough to solve at best.

These visible forces in the present are shaping a foreseeable future if we but have the political wit and courage to anticipate it and do something about it.

Optimism — the West's confidence that the future must naturally be better—is no longer enough in the opinion of the author.

In muscular, compact prose he presents an argument so disturbing and compelling that this lively effort to peer into the future has found a large and growing readership.

To Mr. Heilbroner the measure of western political wisdom lies in proclivity to "see in the challenges that beset us not obstacles but opportunities." This is also the source of national optimism.

What worries him is that recently the West—led by the U.S.—has failed badly in recognizing the real nature of the challenge confronting it and in seeing the opportunity that it provides.

We cannot give a static answer to the future, Western society and economy must change, sloughing off old cliches and attitudes, if we are not only to survive but to prevail. Western political intelligence and adaptability are being tested as never before.

The analysis of the present revolutionary scene and the questions raised about the future make this book a sobering and provocative experience for any thoughtful citizen interested in either his personal or his national fate. The hour is late, so our leaders as well as our citizens should read this book. J.B.

"Here's a good one! This book says Martians have been among us for years—mingling with the people—"

New Books and *Authors*

Rowe has no Bouquets for John Gunther

INSIDE EUROPE TODAY, by John Gunther; Harpers; $4.95.

Reviewed By Percy Rowe

Twenty-five years ago John Gunther presented a bright, journalistic view of contemporary history with his **Inside Europe**, and created a vogue for current affairs in North America.

Now, having run the gamut of the continents, he has returned to Europe.

He has defied the rule that return journeys are never so successful. This one isn't.

He has ignored the evolutionary fact of life that man has become better informed—and chooses to write again about a continent that is far better known by North Americans than it was in 1936.

He has violated the basic requirement of the reporter: to provide the new, otherwise news.

Inside Europe Today is much shorter than his other "Inside" books, appears rushed, and contains a miniscule amount of information not available to the man who reads a decent paper regularly and a couple of news magazines a week.

It is apparent that Mr. Gunther is stunned by the great changes in Europe since prewar days. Need he have been? Surely these changes have become part of the fabric of the speedily changing world to which most people have become accustomed. Or is it that the changes mean the old contacts have gone, and that means seeking out new sources?

And this Mr. Gunther doesn't seem to have done.

He intimates, for instance, at the start that the tremendous personalities of Adenauer and de Gaulle are omnipotent in their countries, but then fails to provide any new insights into what makes them tick.

And there are others, great Europeans such as Monnet, Spaak, Schumann, who are virtually ignored.

The writing is bright, and there is still the neat reporter's turn of phrase ("Salazar, a sort of Mussolini without castor oil") and revealing anecdote (on Bonn's lack of nightlife) the German official's remark, "She's gone to Cologne for the weekend.")

JOHN GUNTHER

But not much else, except a guidebook tiresome, the obvious rewriting of government handouts, and the barest sketch in the fewest possible words of Europe's history of the last quarter-century.

I regret to say this for, having read most of the "Inside" books, I am in Mr. Gunther's debt for some useful information about Bangkok and Spokane, Washington, and the politicians who rule the people who live in those places.

I think his earlier books were especially useful to younger people wishing to learn easily about the world they live in — and I don't say this disparagingly.

But I don't think youth will be inspired by this book.

Perhaps John Gunther, rather than make any more return journeys, will have to mark time until he has a new field to explore—Inside Outer Space.

* * *

For the first 20 or 30 pages of this book, I thought I might be reading the best Steinbeck work since **Grapes of Wrath**; after that, I was reading just another novel.

When a principal character talks to lettuce and cheese on the grocery store shelves where he works, he may be mad but he can be interesting; when he calls his wife "fern-tip," "pine-cone" and "flower-feet," all in the span of half a dozen paragraphs, he could be romantic but he must be different.

Alack, Ethan Hawley is not interestingly different for too long. He has a noble ancestry (New England sea captains), a menial job (cheriking for an Italian among the wieners and coffee), a conscience (that increasingly common standby of the novelist), a family (which wants the better things in life), and, finally, the right money-grubbing instinct (to satisfy himself, his wife, the kids, and the dear old North American private enterprise reader).

He doesn't have much humor—go back to **Cannery Row**!; and he doesn't present much of a social problem—return to **Grapes of Wrath**!

In fact, to be frank, if I lived with Ethan Hawley in the same New England town, prettily though this is described, I would soon get fed up with his righteousness.

I prefer them mad or romantic.—*J.*

THE WINTER OF OUR DISCONTENT, by John Steinbeck; Macmillan; $4.95.

JOHN STEINBECK

All Won't Agree

By JOHN SHAW

I have read John Gunther's **Inside Europe** today and I have read Percy Rowe's review of that book. And I don't entirely agree with either.

Let's take a look at Mr. Rowe's criticisms. "He has violated the basic requirement of the reporter: to provide the new, otherwise news," complains the reviewer.

To be fair, Mr. Gunther has brought his readers pretty well up to date to a point just preceding the new Franco-Tunisian crisis. After all, he doesn't claim to be clairvoyant. He explores the Franco-Algerian situation fully and effectively. But he can hardly be expected to discuss events which could only be anticipated—and that by very few.

Mr. Gunther is writing contemporary history, if the term may be excused. He is bringing his readers up to the date of publication, as nearly as he may. So naturally, in part, his volume may seem to be hurried, as Mr. Rowe avers. Mr. Gunther had to hurry. Events, in this age, move at a rapid pace.

"It is apparent that Mr. Gunther is stunned by the great changes in Europe . . ." No, Mr. Rowe, I don't think Mr. Gunther is stunned. He is concerned, certainly. Who hasn't been?

And Gunther wrote, too, in anticipation of the British economic crisis which few perceived at the time and fewer still remarked upon.

Still Mr. Rowe is entitled to his opinions.

As for Mr. Gunther, so, too, is he. But some people will object to his statement: "Britain is no longer a great power . . ." One wonders at his definition of greatness. There is no argument that the United States and Russia are stronger in manpower, in industrial production, in natural wealth and resources. But Britain (so frequently and irritatingly referred to as "England") has power of another kind. Britain still possesses immense prestige, and loyalties from around the world surround her. If it comes right down to it, Britain alone perhaps shouldn't have been classed as a "great power" since the 1914-18 war. But she has never been alone. From the years of her Imperial might she has emerged as leader in a commonwealth of nations. It is a point worth remembering for as long as that commonwealth endures.

Millions of readers have read Mr. Gunther's book, if only in the serialized form as published in The Daily Colonist. For the most part they read it uncritically and for what it purported to be: an informative report on the changing Europe of the day on which it appeared, easily digested, well written and, where it deals with the major figures on the European political scene, human and authoritative.

The book is worth reading NOW . . . perhaps not, next summer.

* * *

Steinbeck, too, Is Under Fire From Percy Rowe

THIS WEEK'S ANAGRAM

(1)	TREY	PLUS	TINE	EQUALS	???
(2)	MILE	"	GNAT	"	"
(3)	COME	"	RIDE	"	"
(4)	DIAL	"	PEAR	"	"
(5)	OMIT	"	DOLE	"	"

Anagram answers on Page 13

Female Owl: Stonecut by Innokjuakjuak.

Polar Bear Hunt in Summer: Stonecut, Niviaksiak.

Searching for Seal Holes: Stonecut, Innokjuakjuak.

Perils of the Sea Travellers: Stonecut by Pitseolak.

Birds: Stonecut by Achealak.

THE CAPE DORSET ESKIMO HAS ACHIEVED

NEW ARTS IN FAR NORTH

By JOHN SHAW
Editor, The Islander

In the tradition of their ancestors over the centuries, the Eskimos at Cape Dorset in Canada's Eastern Arctic are hunters first and foremost. In fair weather they plunge into the snowy wilderness seeking bear, walrus, seal and whale.

But when the winds blow in their so-frequently storm-stricken land, they turn to their arts and crafts. And from their hands, seemingly more fitted to the handling of weapons, results some of the most sought after art in the world.

Renowned for their dramatic soapstone carvings, the Cape Dorset people more recently have turned to a new art form, combining their old stone-carving skills with graphic design.

This new art is the widely acclaimed Eskimo print, made from stone block and sealskin stencil.

In March, 1960, the first showing of these products in Canada and the United States brought immediate recognition for an unusual skill. Enthusiastic buyers grabbed up all available specimens the first day of the show in many of the galleries which possessed examples. Prints which sold from $40 to $50 traded for several hundred a few weeks later.

This year, the notable work, "Bear and Cub in Ice," by the late Niviaksiak brought the record price for any of this work . . . $700! It was originally sold for $40.

This year, too, the native carver, turned print-maker, the touted Kiakshuk, has offered nine prints to the public so far. All have been snapped up. Experts consider him a native genius. He commands top prices, and his work will hold its own with the finest graphic art being produced anywhere in the world, it is predicted.

Requests for his and other prints have poured into dealers from Holland, North Africa, Australia, Brazil, Britain and half a dozen other countries. Exhibitions in Czechoslovakia, Poland and Yugoslavia received critical acclaim.

The Cape Dorset Eskimos are in the art business in a big way, for not only do they take great pleasure from participation but are in the way of taking a handsome profit out of it.

Jim Houston, one of the Department of Northern Affairs agents in the area, says Cape Dorset differs from any other spot in the Arctic because of the print-makers. There has been no relief bill there since the government established a handicraft centre 10 years ago.

The money earned by the sale of prints is used to buy hunting equipment, such as modern rifles, and the amenities which make life brighter and easier for all. In 1960 about $30,000 from the sale of graphic arts was returned to the West Baffin Co-operative—organized by the Cape Dorset people to ensure the efficient and comfortable operation of their camp.

Houston, by the way, is the man responsible for introducing the Cape Dorset Eskimos' carvings to the outside world 12 years ago and establishing their art centre. He is a graduate of the Ontario College of Art. He learned of the direct hand transfer process while studying in Japan, and introduced it to Cape Dorset. The technique differs from ordinary lithography or etching in that the process produces prints of individual character rather than exact facsimile reproductions.

This is the method used by the Dorset Eskimos, in brief:

First the Stonecut. The Eskimos carefully cut and flatten a stone block—made from rock which is gathered at low tide some miles from the settlement. This is polished, then carved in low relief in the forms and figures desired. The block is inked and the paper placed on it. Then by finger pressure alone the transfer is made. It is a slow process but the result is more sensitive than any press can achieve.

The Sealskin Stencil is another matter. The practice of cutting out skin for applique work in the decoration of clothing is peculiarly Eskimo. They have discovered now that they can force paint through openings in this applique to form pictures and designs. With typical Eskimo ingenuity they have developed their own special knives and brushes of polar bear hair for this other aspect of their new-found graphic art.

Eskimo art has taken three predominant forms over the years: stone and ivory carving, incised drawings on stone or bone, and the skin applique. The stonecut print and the sealskin stencil are new. They are strictly the property of the Cape Dorset nomads—up to the present. And because of their isolation, even from the other Eskimo bands, it is unlikely their secrets will be learned readily by anybody else in the immediate future.